TUNITIES

BUSINESS OPPORTUNITIES
Of Many Kinds
In Alphabetical Order

PARTNER, $200. Business surgeon ... handle. Profit ... Address R.

PHYSICIAN ... to assist ... tarium. Good salary ... fully secured. ... Address P.

PICTURE frame store, Manufacturing ... equipment; ... retiring. 6038 Hollywood Blvd.

POTATO CHIP factory, fully equipped ... $250. Phone 7-0000, 3726.

PRESS 7x10 40 foot ... Price, Monday, $275. ...

PRINTER, $600 cash, ... terest established ... paper-job business; ... week; doing ... estimate; owner ... 1000 years Office.

PRINTING ... interest in 2-man ... shop doing about ... be printer; $1400; ... dress R. box 18, TIMES OFFICE.

RESTAURANT, ... lease, 4 units, ... Price, $625. 9. ... Address R. box ...

SHEET metal ... equipment; cheap. ... Arcadia. Phone ...

STATIONERY, ... art, 10 years ... Money-maker. ... retiring. All ... Address R. box ... TIMES OFFICE.

TALKIE PICTURES

If you're interested in being ... ciated with motion-picture ... ing corporation in Honolulu ... invest few thousand dollars, ... 10 and 3 p.m. Hawaiian ... 1908 S. Vermont, Apts.

TEA room, established five years; ... Money-maker. Must sell; leaving city. Box 9079, Times Office.

TEACHER partner wanted for kindergarten. Have gorgeous Hancock park in heart of Hollywood. Good investment. Address R. box 38, Times Office.

THEATER, 500 seats, near Ocean Park; ... tables, full price $3500; ... Doing biz. P.O. Box 41, Station I, Hermosa, Calif.

TIRE shop, $135 per month. Price $350 cash. 3010 S. WESTERN.

VARIETY and Gift Store for sale. Venture, half price, ... Established 7 years, good business ... Open 1 to 9. Times Office.

WATER route, city territory, ... lished company. Can make $100 ... week. $2000 cash required. ... Call DENNISON, OX. 6311.

Business Wanted

WE SELL BUSINESSES FOR CASH. CHAS. F. HOLLINGSWORTH, Inc. Licensed, Bonded Broker. We ... 1902 S. Hill st. Grunow 4141.

PRIVATE party will finance worthy ... company or project. State full ... Will ... business don't answer. Address ... P. box 534, Times Branch.

WANTED, best legitimate business or ... PARTNERSHIP; that $500 will ... Pay more if TERMS. PD. WE ... or address W. box 244, Times Office.

CASH paid for your store ... dise or fixtures of any ... Phone TUcker 1420.

WANT general store or ... clear property. 711 E. ALVARADO.

BUSINESS loans anywhere ... Owner or Broker. Goodell, 945 ...

WILL invest to $12,000 in good ... What have you? 1118 Lincoln Blvd.

INVESTIGATE FOR YOUR STOCK OF STORE. PHONE VA. 9788.

SELL you out 5 days. No sale, no ... No listing fee. OLympia 4894.

LEGAL—Notices

NOTICE

NOTICE IS HEREBY GIVEN that the ... of the Board of Directors of CHAS. ... KELLERBACH CORPORATION, ... corporation organized and existing ... under the laws of the State of Nevada, has called for redemption ... retirement on September 1, 1930, ... of the outstanding convertible preferred stock of said corporation ... any and all series at the redemption ... price of $120 per share, together ... with accrued unpaid dividends thereon, to date of redemption.

All holders of said convertible preferred stock of any and all series are requested to present the same for redemption and retirement ... the principal office of the bank in California, National Association, ... first city and county of San Francisco, State of California.

From and after said redemption ... date, to-wit, September 1, 1930, ... dividends on said convertible preferred stock of any and all series called for redemption shall cease to accrue and all rights of the holders of such stock, except the right to receive the redemption price with ... accrued unpaid dividends thereon to the date of redemption, shall cease and determine.

By order of the Board of Directors ... Dated July 2, 1930.

D. J. GOLDSMITH, Secretary, Crown Zellerbach Corporation.

I WILL not be responsible for any bills that Clara Mecoforris may ... FOR ROCOCOFORTE.

NOT responsible for debts of Victor ... Passed away July 22nd. ... Signed, ANTHONY PABST.

TOO LATE—To Classify

WANT HEMSTITCHING MACHINE. ... OX. 2259.

CAT lost, large yellow cat near ... Drive, Wilshire. Reward. OX. ...

Just One of Many Pests

There is one bag in particular that worries me. It is what the French refer to as a grande valise and I don't know what I was thinking of when I bought it. Standing on a station platform it looks like a small rhinoceros crouching for a spring, and I have seen porters run ten feet to one side of it rather than be called upon to lift it.

It holds a great deal more than I have got to put into it, including two small boys, but even with my modest equipment it has to be lifted on and off boards with a crane. There is a story about Louis XVI having hidden his horse in it during the early days of the revolution, but I rather doubt that, as there would have been no place for the horse to breathe through.

Now, this bag is all right when I am abroad, but in the United States I am very uneasy about it. I apologize to the porter who puts it on the train and feel that I have to give him enough extra to endow a Negro college in his home town. I start worrying about getting it into a taxi long before the train has pulled into the station, and I run over in my mind a few pleasantries with which I can assuage the porter on the other end.

"Pretty heavy, eh? And I don't drink either! Aha-ha-ha-ha!" or "Maybe I'd better get a trunk, eh?" None of these ever go over very big, I may add.

Taxi drivers are not very nice about my bag, either. When confronted with the problem of where to put it in the cab, they often make remarks such as: "Why don't we put the cab on top of the bag and drag it through the streets?" or "Where are the elephants?" With my bag tucked on the front seat beside him, a taxi driver has to lean out over the other side and drive with one knee. And everybody feels sadder about it than I do.

Perhaps the best thing to do would be just not to own any heavy things, and to buy whatever clothes and shoes I need in the town I happen to be in. Or perhaps it would be better yet not to go anywhere and just sit in my room.—(Robert Benchley in Liberty.)

Elements of Behavior

A baby has four ways of getting expression. He laughs, he coos, he cries, and puts his foot in his mouth. Adults make use of the same methods.—(Toledo Blade.)

All Square

Carpenter: Hello, Ed. The wife just took my car over to our garage. It needs fixin'.

Garage Man: Yeh, she's here all right. But you better come, too, Pete. My garage needs fixin'.—(Exchange.)

All the News All the Time
LARGEST HOME-DELIVERED CIRCULATION
LARGEST ADVERTISING VOLUME
MADISON 2345
The Times Telephone Number
Connecting All Departments

EQUAL RIGHTS

Los Angeles Times

LIBERTY UNDER THE LAW — TRUE INDUSTRIAL FREEDOM

In Two Parts — 36 Pages
PART I—TELEGRAPH SHEET—18 PAGES
MADISON 2345
The Times Telephone Number
Connecting All Departments

VOL. XLIX. THURSDAY MORNING, JULY 24, 1930. C

DAILY, FIVE CENTS

END COMES TO CURTISS

Air Pioneer Dies in Buffalo

Aviation Indebted to Him for Many Achievements in Past Two Decades

Name Linked With Wrights'; Motors Invented and Planes Designed

BUFFALO (N. Y.) July 23. (AP)—Glenn Hammond Curtiss, pioneer builder and guiding genius of the commercial world, died suddenly ... in the General Hospital here. ... had been operated on for ap... pendicitis on the 11th inst., and ... seemed out of danger and well on ... his way to recovery. The cause ... of death was pulmonary embolism, ... a blood clot in a main artery close ... to the heart.

News of the death of the man to ... whom aviation owed much of its ... development in the past quarter ... of a century came with a shocking suddenness, but brought quick tributes ... from flyers and aeronautical leaders.

HAD BEEN ILL

Curtiss was said to have been ... suffering from appendicitis, with ... recurring acute attacks, for some ... time.

He leaves his widow and a son, ... Glenn.

Curtiss carried on many of his ... earlier activities in Buffalo. In a ... plant at Kenmore, is situated the Curtiss Airplane and Motor Company, one of the principal units of the aggregation which links the name of aviation's landing pioneers, Curtiss and Wright.

His native town of Hammondsport, in up-State New York, where he was born on May 21, 1878, is ... so called by the Chamber of Commerce "the cradle of aviation" because of what Curtiss and his associates did there.

At the age of 16 he started a ... cycle shop, as did those other pioneers of American aviation—the Wright brothers—and from that ... he built bicycle racing. He sought ... new means to make them go faster, ... as there were no engines that ... could meet the demand Curtiss ... tried to make one.

V-TYPE DEVISED

With a tomato can for a carburetor, he built his first motor ... cycle in 1901. He continued to ... experiment with light-weight motors and evolved his famous V-type motor, a departure in design retained in the radial airplane engine of today.

In 1907 he won the New York ... to-road race, competing with the ... best riders of two continents. In ... 1908 he set a speed record at Ormond Beach, Fla., of ten miles in ... 9.52 minutes and fifty-four seconds, ... or 1.06 over the same course, ... a speed faster than man ever had ... traveled before, a mile in twenty-one and two-fifths seconds, or at the ... rate of approximately 140 miles an ... hour. That record stood for years. ... His fame spread and drew the ... attention of the late Maj. Thomas ... Baldwin, builder and operator of balloons. In 1904 the two ... met in Hammondsport and

Continued on Page 2, Column 1

Will Rogers Remarks:

BEVERLY HILLS, July 23. [To the Editor of The Times:] Well, we got the treaty signed now for the limitation of naval vessels, so we can settle down to steady building. You see, you must build between these various conferences, otherwise you have nothing to sink when you meet. You hold a conference and decide to sink some vessels that would sink themselves if the conference was postponed for another year. England is to sink three battleships that competed against the Spanish Armada. Japan is raising two the Russians sunk and will resink them for the weeklies. We are building two to sink.

Yours,
WILL ROGERS.

PACT WINS IN LONDON

Commons Passes Treaty Bill

Conservatives Offer Little Objection at Second Reading

Measure Gives Effect to Naval Agreement Signed by Powers

LONDON, July 23. (AP)—After a brief debate the House of Commons tonight unanimously passed the second reading of the London naval treaty bill which gives effect to the treaty signed by the naval powers in London early this year.

Conservatives offered objection to what they called undue haste in bringing forward the bill. They wished to postpone it until after the forthcoming imperial conference. Former Premier Stanley Baldwin was among those who made the point, although he did not insist.

DETAILS CRITICISED

One Conservative criticised the details of the treaty, but the Speaker reminded him that was useless since Commons could not amend the treaty if it wished. Another Conservative urged that criticism might induce the House to reject the bill in which case the treaty might fall to the ground.

The Speaker replied the treaty would not collapse, but that the government could not carry out its items unless upheld by Parliament. Mr. Baldwin then asked if the dominions had sanctioned the action and was informed they had.

The bill now is referred in ac-

(Continued on Page 2, Column 4)

THE DAY'S NEWS SUMMED UP

FEATURES. Radio, Page 7, Part II. Women's Pages, Clubs and Society, Page 6, 7, Part II. Markets and Financial, Pages 12 to 16, Part II. Oil News, Page 16, Part I. Pictures, Page 11, Part I. Comics, Page 10, Part I.

NEWS IN SPANISH, Page 7, Part I.

SHIPPING NEWS, Page 16, Part I.

NEWS OF SOUTHERN COUNTIES. State Bank Examiner closes Colonial Savings and Commercial Bank at San Diego. Congressman Swing in Glendale address defends Jones Act and points to steady rise in business barometer. Buying public "orange conscious," citrus sales counter says. Pomona boy accidentally fatally wounds his pal. Page 6, Part I.

THE CITY. Washington officials ... to promise city magnificent Federal building. Page 1, Part II. ... Grand-daughter of Dr. Robert A. ... suffocated in crib. Page 1, Part II.

Another witness is found who ... saw at scene of Motley ... slayer. Page 1, Part II. ... Young bandit shot down on crowded street while fleeing from officer. Page 6, Part II.

Building action for port urged in ... House speech to Senate. Page 1, Part II.

Rise in county tax rate is expected as budget goes to new high level. Page 1, Part II.

Many building to be stimulated by visit of London treaty, says Admiral Rook, visiting here. Page 1, Part II.

Two synods of Presbyterians ... in session here tonight. Page 1, Part II.

Post-office jobs instead of lay-offs ...

REMEMBER THIS

It is hard to get ahead with our savings when we stay so far behind with our spending.

ESPEE BUYS RAILROAD

St. Louis Line Acquired

Working Control Bought of Carrier Serving Missouri to Texas Territory

I.C.C. Permission Must be Gained and Reallocation Also to be Necessary

NEW YORK, July 23. (Exclusive) Acquisition of working control of the St. Louis Southwestern Railroad, a 1700-mile carrier serving the territory from St. Louis south through Texas, is understood to have been accomplished within the last few days by the Southern Pacific Railroad through the purchase of 135,000 shares of voting preferred stock from New York Investors, Inc.

Announcement of the transaction is expected to be withheld until the Southern Pacific makes application for permission from the Interstate Commerce Commission to acquire this stock, which amounts to almost 40 per cent of the voting strength of the St. Louis road. Authority to go ahead with plans to acquire a majority interest probably will be requested at the same time.

Executives of the Southern Pacific, the Cotton Belt and New York Investors said tonight that they could make no statement on the deal at this time.

As the St. Louis Southwestern was assigned to the system to be headed by the Illinois Central in the general railroad consolidation plan announced by the Interstate Commerce Commission last December, the Southern Pacific will have to request its reallocation by the commission. It is understood that officials of the Illinois Central have expressed their willingness for this arrangement to the Southern Pacific.

At the current price of around $90 a share for St. Louis Southwestern on the New York Stock Exchange the price of the shares purchased from New York Investors would be something more than $12,000,000.

NEW STORM WEATHERED BY CABINET

MacDonald Ministry Once More Survives Assault of Foes in Parliament

LONDON, July 24. (Thursday) (AP) The MacDonald government early today defeated an attack by sixty-three Labor Socialists with the aid of Conservatives and Liberals, the vote giving the MacDonald forces victory by 136 to 63.

The rebellion came during an unusually late session of the House of Commons. It was caused by the government's recent appointment of Lord Hunsdon, noted industrialist, to the public works loans board.

This aroused the anger of the extreme Laborites because in 1926 Lord Hunsdon referred to miners as "enemies of the people," and this morning they moved his name be withdrawn from the board.

Philip Snowden, Chancellor of the Exchequer, resisted strongly for the government and an angry scene followed with bitter remarks on both sides.

Many Laborites abstained from voting on the motion and the government would have been beaten except for the support of Conservatives and Liberals.

Foreigners in Mexico Assured of Protection

MEXICO CITY, July 23. (Exclusive)—Foreign industries and commercial houses operating in Mexico are assured of just as much protection from the Federal government as the Mexican companies, provided they recognize the laws of the country, according to a statement by President Ortiz Rubio.

The statement was in the form of a letter to the German Chamber of Commerce in Mexico City, which had asked the President his stand on foreign industry in view of many requests for assistance made of the government by industries throughout the republic "during the present economic depression."

Hanshue Quits Presidency of Plane Concern

NEW YORK, July 23. (AP)—The resignation of Harris M. Hanshue as president of the General Aviation Corporation and the Fokker Aircraft Corporation was announced today by James A. Talbot, chairman of the General Aviation board.

Hanshue will be succeeded by James M. Schoonmaker, Jr., of the Standard Steel Spring Company, Pittsburgh, and the General Motors Corporation.

William T. Whalen, vice-president and general manager of the Fokker company, resigned to return to General Motors. Schoonmaker also becomes general manager of Fokker.

Hanshue remains as a director in General Aviation Corporation.

The Sign of a Good Citizen!

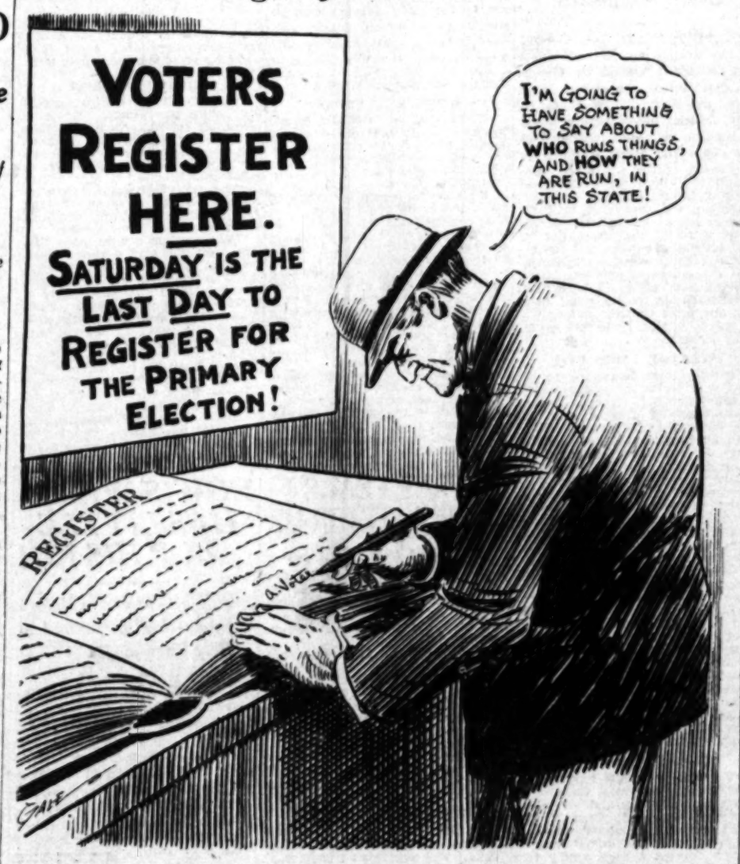
VOTERS REGISTER HERE.
SATURDAY IS THE LAST DAY TO REGISTER FOR THE PRIMARY ELECTION!
I'M GOING TO HAVE SOMETHING TO SAY ABOUT WHO RUNS THINGS, AND HOW THEY ARE RUN, IN THIS STATE!
REGISTER
GALE

ARISTOCRAT LOVES BUTLER

Girl of British Nobility Would Wed Humble Italian; Leaves Capital for Home to Plead With Kin

WASHINGTON, July 23. (AP)—Miss Gytha Stourton, beautiful and talented daughter of Britain's nobility, is on her way home to make a final plea for her family's consent before marying Fiorvanti Del-Agnese, a handsome Italian butler who was major-domo of the old British Embassy here.

The socially elect of this capital, under whose very noses the secret attachment was born and blossomed, were more than mildly shocked when news of it leaked out today. Even Miss Stourton's intimates knew nothing of it.

But in Great Britain's capital there is a woman who has known all about it for a year. Lady Isabella Howard, wife of the former Sir Esme, now Lord Howard of Penrith, retired Ambassador to the United States, was the first in Washington to receive Miss Stourton's confidence. She disapproved. It is because of her plea, joined with that of the Stourton family, that Miss Stourton now is en route to England, on the liner Samaria.

The story is one of purest romance.

BEGINNING OF ROMANCE

Gytha Stourton, great granddaughter of the fourteenth Duke of Norfolk and a cousin of Sir Esme Howard, came to Washington in 1924 to be social secretary to Lady Isabella. One of the first persons she saw in the embassy here was Del-Agnese, the butler.

Though only 30 years of age, he had been long in service of the Howard family. They had taken him from Rome, Sir Esme's previous post, and had made him a sort of manager of the household. Often in the great rooms of the Embassy he would have a cup of tea with the Ambassador and Lady Isabella.

He is said to speak eight languages and has traveled widely with the Howard family.

Gytha was 22 when she came to Washington. She became friendly with Fiorvanti immediately, in the formal atmosphere of the Embassy. He assisted her with the difficult business of seating Embassy guests at the formal affairs. When she went to social functions in the evening he often called for her and her escort in an Embassy automobile.

LADY ISABELLA SHOCKED

A year ago the friendship ripened into more affectionate regard. Miss Stourton's confidante was Lady Isabella, with whom she has a deep friendship.

The Ambassador's wife was shocked. She suggested that Miss Stourton go to live with a friend while giving the romance further consideration. This was agreed upon, and for the past year the English girl has lived with Miss Gladys R. Goring, a friend of the Howards, who conducts a school here.

Through the year the romance persisted. Though Fiorvanti never went to the Goring home, Miss Stourton saw him daily in the Embassy, and they met occasionally outside. Though she listened to counsel against it, her determination to marry Fiorvanti remained intact.

When the Howards returned to England last February Miss Stourton stayed on in Washington. She told her friends she was contemplating taking another diplomatic position here. Fiorvanti remained to pack the Howards' furniture.

STILL DETERMINED

Once more Lady Isabella and Miss Stourton's family counseled against the match. She agreed to return to England to talk it over, but maintained to the day she sailed she was going only to make

(Continued on Page 2, Column 5)

ONE DEAD IN FIRE ON SHIP AT BAY CITY

Scaler Victim as Blaze Perils Around-the-World Liner President Polk

SAN FRANCISCO, July 23. (AP)—A. Martinez, a scaler, died from suffocation and the lives of eight of the crew were periled by a fire which started in the engine room of the Dollar liner President Polk here late today. Damage was nominal.

Starting when a back draft sent a smoldering rag into some waste oil, the fire quickly spread to the oil-filled bilge. Martinez apparently was overcome by the first blast of smoke. Eight other men in the boiler room stumbled to safety as dense clouds of black smoke poured out of companionways.

Passengers were sent ashore as a precautionary measure.

The President Polk, one of the 'round-the-world cruisers in the fleet, arrived here Tuesday and is scheduled to sail tomorrow for Honolulu. Company officials announce the fire will not delay the sailing.

Flyer Injured on Flight From Portland East

BUTTE (Mont.) July 23. (AP)—A possible fractured skull and cuts about the eyebrows are souvenirs borne by Maj. Gilbert H. Eckerson to testify to the abrupt ending of his Portland (Or.)-to-New York flight.

Eckerson, who crashed on a bench about thirty-three miles southeast of here last night, was brought to a hospital here today. His plane is wrecked.

The flyer said he does not know how the accident occurred. He fixed the time at about 11 o'clock last night and believes he must have hit some obstruction in landing.

He recovered consciousness this morning when a farm girl found him lying near his wrecked plane.

German Ready for Ocean Hop

BERLIN, July 23. (Exclusive)—Wolfram Hirth, Germany's glider enthusiast, is about ready for the first lap of his flight to America. The gas tanks of his Klemm-Daimler are filled and ready for taking off early in the morning if weather and other conditions are right.

His Klemm-Daimler is the tiniest machine ever to attempt to cross the ocean, and therefore Pilot Hirth and his navigator, Oscar Weller, are determined to fly only in passable weather.

SKIRTS WILL MEET SHOES THIS WINTER

Paris Models Displaying Only Scant Bit of Silk Stocking in New Fashions

PARIS, July 23. (AP)—When winter comes to Fifth avenue milady is going to wear skirts down to the line where shoetops used to be, the first little fashion shows of 1930-31 indicated here today.

Buyers from the United States, attending in usual numbers, found reasons for worry in the hemline that kept milady herself awake so many nights last season.

"Bad for business" more than one was heard to mutter, as model after model fluttered past displaying a scant eight inches of silk stocking above her slippers.

Buyers said the styles of the coming season will "hang a last year's tag on styles with which stores and women's wardrobes are stocked at present.

Alma Mater of Bryan and Borah Quits Existence

CARBONDALE (Ill.) July 23. (Exclusive)—Ewing College, at Ewing, Ill., one of the State's oldest colleges and the alma mater of the late William Jennings Bryan and Senator Borah, has been abandoned and now is advertised for sale.

The historic little seat of learning, once advertised as a "place where students are not surrounded with distraction and vices," never will be reopened, Rev. John Farrell of the Illinois Baptist Association, said.

Two Lives Lost in British Flood

WHITBY (Yorkshire, Eng.) July 23. (AP)—Two lives are already known to have been lost and other fatalities are feared in consequence of a flood that followed today upon a cloudburst in the valley of the Esk River.

A lifeboat from this fishing port, equipped with rocket and other life-saving apparatus, was busily engaged far inland this afternoon in an attempt to rescue persons marooned by the flood.

Bandit to Get Military Rites

RICHMOND, July 23. (AP)—The American Legion and Veterans of Foreign Wars will conduct funeral services here tomorrow for Howard Royston, 33 years of age, who was hanged Friday night in Canon City, Colo., for his part in the Lamar Bank hold-up. Royston was a member of both the service organizations. His widow, mother and brother reside here.

MINE BOSS KILLED IN 600-FOOT FALL

BISBEE (Ariz.) July 23. (AP)—C. C. Flanders, 40 years of age, jigger boss for the Calumet and Arizona Mining Company, was killed today when he fell 600 feet from an ascending ore bucket to the bottom of the Saginaw shaft.

ITALY'S QUAKE DEATH LIST AT 679 AND MAY RISE

Series of Temblors Injure 1500 and Make Thousands Homeless in Southern Provinces

NAPLES, July 23. (AP)—Southwestern Italy tonight had counted its dead to the number of 679 in half a score of towns tumbled to ruins by a series of terrific earthquakes which began an hour after midnight and had not ceased to vibrate this evening.

Government estimates placed the injured at more than 1500 and the homeless at ten times that figure. Melfi, picturesque mountain city, perched perilously upon the crater of the extinct Monte Volture, was an area of ghastly debris. Even the ancient cathedral, dating back to the ninth century, was wrecked.

The almost inaccessible nature of some of the areas devastated made difficult the work of succor and the enumeration of casualties. Most towns hit the hardest are off the beaten paths of tourists and transportation is poor.

RELIEF UNDER HANDICAP

Several supply trains have been sent to points on the railroads in the interior from Naples and hundreds of relief workers tonight were penetrating recesses of the agricultural area offering relief to the still terror-stricken victims.

The quake stunned all Italy. It was the worst earth shock since Messina was all but obliterated in 1908. The first temblor came an hour after midnight. Its own awful nature was supplemented by a tremendous electrical storm over virtually the whole affected area.

The intense area extended from the Tyrrhenian Sea to the Adriatic but the coast settlements suffered less in proportion than the mountain populations. Naples experienced several hours of panic and scores of casualties. Among this city's victims was the Countess De Rosal Vargus.

NAPLES IN PANIC

Never in all Neapolitan history had this classic city experienced such stark, mad fright. A frenzied populace raced through the streets apparently heading nowhere.

Tonight work of rescue proceeded as rapidly as means available would permit. Wrecked bridges, snapped communication lines and many other obstacles had been tossed in the path of the relief workers by the upheaval of nature. Highways of the area are notoriously undeveloped and rail lines pass through many gorges into which the quake had tumbled avalanches.

Several tunnels upon the road to Melfi, where 180 persons perished, according to official figures, fell in and blocked service beyond restoration for many days.

WALLS CRACKED

The quake tonight had its first after-effect on this city when authorities closed scores of manufacturing plants whose walls were cracked and in perilous condition. Thousands of workers thus were thrown out of employment.

Four Provinces of the sunny, smiling peninsula were converted into "no man's land." In the several larger towns and the few cities at the center of the quake districs dawn brought scenes of horror which beggared description.

Villanova, according to government agents who had managed to bring out a death list of 350, was by far the heaviest sufferer. The town was virtually wiped out. Among the victims were the Mayor and his entire family.

Rionero, often visited by quakes in other years, suffered at least twenty deaths. San Sossio Baronia reported fourteen dead and 100 injured, Rapolla a score dead and thirty hurt and Carile eleven known dead and forty injured. Rionero is known as the "home of the flowers" and is a celebrated city among tourists of the more ardent groups who penetrate far into the hills.

BUILDINGS DESTROYED

Fully 1000 buildings were destroyed in Melfi and Rionero.

Because almost all the communities which were hardest hit are distant from the principal centers and communication lines the authorities tonight viewed the possibility the death list thus far supplied will be materially increased. With torchlights and every other available illumination the ruins of scores of towns were being searched and emergency hospitals were filling with victims.

NO AMERICANS HURT IN NAPLES QUAKE

WASHINGTON, July 23. (AP)—Consul-General Louis G. Dreyfus, Jr., at Naples advised the State Department today no Americans were reported killed or injured in a severe earthquake in Naples and surrounding provinces.

CHAOS VISTA OF NAPLES

Desolation Left by Earthquake

Happy Countryside Turned Into No Man's Land in Few Seconds

Stricken Area's Populace Gripped by Fear of Further Shocks

BY WILLIAM GARGIULO

NAPLES, July 23. (AP)—Last night I looked out on a happy countryside embracing this classic city. The fragrance of ripening vineyards was in the air. In the streets the populace strolled carelessly. Tonight I traversed a portion of a countryside which had been churned in forty-five second into a veritable no man's land by the most disastrous earthquake this light-hearted country has experienced in a generation.

Instead of proceeding peacefully to their homes, tonight the people of this city slept in cleared spaces in the public squares, panic still gripping them. Their single emotion since the stunning happenings of the last twenty hours seemed to be fear they might be caught like rats in a trap by another earth shock.

SLEEP IN PARKS

People brought their bedding into the parks. Practically everyone believed there would be repetition of the crushing blow. The squares of the Plebiscito, Del Carmine, Ville Communale and the wide plaza before the railway station were thronged by thousands who feared almost to go to sleep but were too weary to stay awake.

Ordinarily one may stand in the plaza and gaze at myriads of twinkling hamlets in the distant hills. Tonight no lights gleamed there. All electric power in this region had been destroyed.

Lighted by lanterns, flares and torches, the citizens of many towns among the hills and miniature cities high up among the Apennines either slept exhausted from their rescue exertions or delved among the litter that had been their homes, stores and public buildings.

SEARCHERS TIRELESS

Firemen, soldiers and Fascists searched tirelessly for victims. These little mountain towns were the hardest hit by the quake.

Coastal cities suffered the least. The churches here and in all surrounding towns were open tonight and in them went on the work of relief while thousands prayed for the victims and besought deliverance from another quake.

Across the Bay of Naples Vesuvius glowed dully tonight, watched with dread by Neapolitans and all who dwell on the bow of the bay.

QUAKE RINGS BELLS

Belief the earthquake would almost immediately be followed by a tremendous eruption of the terrible old volcano prevailed throughout the day. When no eruption occurred everyone breathed more freely.

There was widespread comment on what citizens declared to have been a miracle—the fact practically all the city's church bells pealed forth at the moment of the first quake as if to warn the people to flee for their lives. This was explained naturally, that undulating earth tremors set the bell towers to oscillating.

Town and church clocks throughout all the province were running

(Continued on Page 2, Column 4)

REAL ESTATE QUEEN DIES

Mrs. Wendel Swope Was Last But One of Eccentric Family Noted for Vast Holdings

NEW YORK, July 23. (AP)—Mrs. Rebecca Wendel Swope, 87 years of age, last but one of a line noted for its vast fortune in real estate, died Sunday.

In accordance with the customs of the family, who have long closed their shutters against the modern world, no announcement was made of her death and she was buried quietly yesterday in Trinity Cemetery.

Her passing leaves only one member of the family—Miss Ella, who is 80—in the four-story brick mansion which stands in the midst of business buildings at Fifth avenue and Thirty-ninth street, where thousands of department - store shoppers mill daily.

HOUSE LANDMARK

The house, which is a New York landmark, is part of the vast real-estate holdings amassed by John G. Wendel, a fur-trader in the days of John Jacob Astor, the fortune now is estimated at more than $100,000,000.

Adhering to their grandfather's principle of never selling property once acquired, the sisters refused to part with the old mansion despite many high offers, and continued to live behind drawn curtains in the midst of Fifth avenue's traffic roar. After dark Miss Ella would venture forth to give her poodle Tobey an airing in a high-walled back yard worth untold thousands of dollars.

FORBIDDEN MARRIAGE

There are no telephones, electricity or newspapers in the old mansion. Sputtering gas jets light its halls and ancient servants care for its occupants.

Mrs. Swope was the only one of six sisters to wed, the others having

(Continued on Page 2, Column 6)

DEATH FORCES CURTISS DOWN

Pioneer Flyer Expires from Pulmonary Embolism

Home Town Now Known as "Cradle of Aviation"

Many Prizes Won for Daring Aerial Achievements

(Continued from First Page)

installed a Curtiss motor in Baldwin's balloon, the California Arrow. With this machine they made a circular flight at Oakland, Cal., in August, 1904, the first to fly that way.

LINKED WITH AVIATION

From then on the name of Curtiss has been closely linked with aviation.

Dr. Alexander Graham Bell, inventor of the telephone, commissioned Curtiss to build a motor for a man-carrying kite. Mrs. Bell joined in financing what was called the Aerial Experiment Association. Gliders were experimented with for a time, and then the men turned their attention to powered airplanes.

Lieut. Thomas Selfridge, one of the associates, was responsible for the first machine, known as the Red Wing, which made its first flight March 12, 1908, over ice-covered Lake Keuka, near Hammondsport.

Curtiss in his turn demonstrated a plane he called the June Bug. He used less wing spread, a higher-powered motor and small horizontal rudders at each wing tip, forerunners of the present-day ailerons.

CHALLENGE ACCEPTED

The Scientific American had offered a prize for the airplane that first would fly a kilometer as announced, officially observed test. Curtiss accepted the challenge, and set July 4, 1908, as the date, at the old race track near Hammondsport. The magazine reported the flight as follows:

"The instant it was released the aeroplane shot forward with constantly increasing velocity. It required only twelve seconds and a distance of 100 feet before the machine rose into the air. As he approached the end of the track Mr. G. H. Curtiss, the aviator, steered his machine to the left in order to pass around the vineyard. The machine kept rising. It sped rapidly on at a height of some twenty feet. As it neared the finishing post it dropped to a height of fifteen feet, and then continued onward, making a wide sweep to the left. The distance traversed was easily a mile."

The experimental group built another successful machine, then disbanded. Curtiss kept on. He put floats on the June Bug and called it the Loon.

He worked and labored, tested, tore up, built anew. In 1911 he established a camp at North Island, San Diego, Cal., and with Lieut. Ellyson of the Navy and Capt. Beck of the Army set out to master taking off from the water. He succeeded and had America's first hydroairplane.

In the meantime he had won the Scientific American trophy for 1909. The winning flight in 1910 was a two-stop flight from Albany to Governor's Island, New York, for an additional prize of $10,000 offered by the New York World, a flight he retraced this summer in a multimotored transport plane, the Curtiss Condor, manufactured by the company that bears his name.

Curtiss continued along his even way, paying no attention to infringements of his patents, fighting suits brought by others against himself and building larger and better ships.

Came the World War, and the Curtiss Jenny, the old type of plane, came into its own. Business boomed and Curtiss became a rich man.

DISASTER THREATENS

Then the war ended. Backed by the Willys-Overland Company, to which he had sold an interest during the war, the Curtiss company decided to expand. But its officers had not bargained with the surplus of war supplies. Disaster threatened.

Then entered the new group of men, those now controlling the Curtiss-Wright enterprises—C. M. Keys, Frank H. Russell, J. A. B. Smith, Chester W. Cuthell and Leonard Kennedy.

The company was reorganized, expanded, new enterprises were brought in. In the summer of 1929 two of the oldest names in aviation—Curtiss and Wright—were joined in one corporate title with the merger of the Curtiss interests and the Wright Aeronautical Corporation.

Curtiss virtually retired from active flying. He remained a director of the Curtiss-Wright Company after abdicating direct control, his advice still eagerly sought by airmen the world around.

FUNERAL SERVICES SET FOR TOMORROW

HAMMONDSPORT (N. Y.) July 23. (AP)—Funeral services for Glenn H. Curtiss, who died in Buffalo today, will take place at the Curtiss residence here Friday afternoon, it was announced tonight. Rev. G. P. Summerville, rector of St. James Episcopal Church here, will officiate. Burial will be in Pleasantview Cemetery in Hammondsport.

FORD LAY-OFF EXTENDED

DETROIT, July 23. (AP)—The Ford Motor Company today announced that the suspension for vacations and inventory which began on the 11th inst., will be extended another week. Instructions were issued to employees to return to work on August 4 instead of the 28th inst. More than 100,000 workers are affected.

AIR WORLD LOSES ITS GUIDING GENIUS

[A. P. photo]
Glenn H. Curtiss

3 for 1 PRICE

... ALL THIS WEEK
Scientific EYE Examination!
Spherical Lenses, Frame Complete
ALL for $4.50
Other glasses in proportion.
True up your Eyes Today!
Have your *eyes* examined in a proper way by an *Oculist*. No drops used. Relieve your headaches and eye strain. It is so easy done *my way*.
C. N. HOPKINS, M.D.
Eye, Ear, Nose and Throat Specialist
(Same location 14 years)
Suite 201-203-205 Laughlin Bldg
315 South Broadway

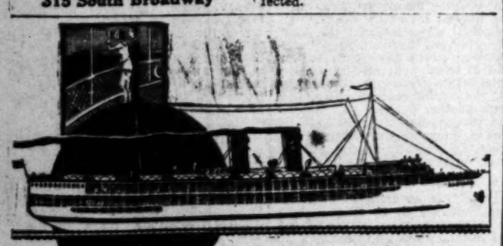

Going East?

...while summer excursion fares are in effect? Then let LASSCO book you through via...

"YALE" or "HARVARD" to SAN FRANCISCO

Start your trip with a cool, bracing ocean ride, with music, dining, dancing and luxurious accommodations—taking advantage of the remarkably low summer fares to all eastern points.

$22.75 ROUND TRIP to SAN FRANCISCO
16-day return limit
Including Meals and Berth

To San Diego ROUND TRIP $5
Including Meals
16-day return limit

ONE WAY FARES—To San Francisco $14, including Meals and Berth.... To San Diego $8, including meal.

Sailings to SAN FRANCISCO Tues., Thurs., Fri., Sun. from L. A. Harbor at 4 p. m.

Boat trains leave P. E. Depot one hour before each sailing. De luxe parlor chair car at slight extra expense for northbound sailings.

Sailings to San Diego ... Wed., Thu., Sat., Sun. from L. A. Harbor at 3 p. m.

LASSCO 169
LOS ANGELES STEAMSHIP CO
R. F. CULLEN, General Passenger Agent
730 S. Broadway . VAndike 9421
305 So. Spring Street . . VAndike 9421
6733 Hollywood Blvd. . . OLdstone 5305

JEKYLL-HYDE TALE RIVALED

Detroit Murder Quiz Brings Strange Evidence

Reformer Buckley Believed to Have Led Dual Life

Clews Link Idol of Poor to Underworld Rackets

DETROIT, July 23. (NANA)—Out of the bewildering rush of events that stretched Gerald E. (Jerry) Buckley, radio announcer, dead upon the floor of the Hotel La Salle Tuesday night there is slowly emerging a picture so fantastic that the police and others working for a solution of the crime are half-afraid to believe the evidence of their own investigations.

Buckley was shot down by three men as he sat in the lobby of the hotel a scant half-hour after he had completed broadcasting the returns of the successful recall election that aimed at removing Mayor Bowles from office. Buckley had been a leader in the recall fight, but any proof that his slaying was a result of this leadership is totally lacking.

STRANGE TALES RISE

Instead, there is coming to the surface a series of strange stories, sworn affidavits, rumors, reports, confessions—all dragged from the depths of the underworld's slime and all pointing to the possibility that Jerry Buckley, friend of the poor, crusader for the underdog, leader in establishing a benevolent brotherhood of man, was not only bound to the underworld by his actions in the past, but was alternating his air pleas for help and mercy for the unfortunates of life with blackmailing and extortion.

One such clew comes in the form of a sworn affidavit made before the Commissioner of Police by a racketeer to the effect that Buckley had double-crossed an underworld character out of $4000. At the same moment the affidavit was being sworn, the mails contained a letter from a poor woman asking the privilege of starting a fund among the poorest of the city with which to buy a blanket of roses for Buckley, no one individual to contribute more than a penny.

IDOL OF THOUSANDS

For every evil ugly report of his racketeering activities there come heartbroken letters and expressions from the thousands of humble men and women, who all but worshiped the man they had never seen, but knew only as a deep, kindly voice giving words of sympathy to the jobless and the hungry and the aged. For months he had led over the radio movements for employment, for old-age pensions, for clean politics, growing bitter and savage only when he lashed out at gamblers, racketeers, grafting politicians and officials lax in their duty.

Buckley had been mentioned scores of times by the humblest of the city as their choice for Mayor, and almost every variety of elective office and his daily mail was loaded with prayers for his health and success. He had become a power to be reckoned with and he had been threatened time and again by mobs of gamblers, racketeers and political fanatics.

In the face of this apparent devotion of a life to the cause of the underdog, the police have gone grimly and methodically about gathering evidence that seemingly links him with mobs as vicious as any he preached against. He has been declared the "finger man" for one mob, a blackmailer of aspiring political candidates and a member of a kidnaping group.

LIFE OF CONTRASTS

He preached the beauty of the home and the police have uncovered more than one woman in his life, although he was married and the father of a 12-year-old daughter. He posed as the friend of man, but kept three rooms in as many hotels because he feared, and greatly, attacks and death.

His whole life was one of contrasts. He was a social service worker for Henry Ford at one time and in his radio talks he has time and again bitterly scored the manufacturer. His attack on municipal affairs was one of the leading factors in getting the recall under way and yet he urged night after night that his hearers "wait" before they took action. He was young himself, but took hours of his radio to boost the cause of the aged.

If the police prove the contention they are more and more inclined to put forth, he will stand as one of the strangest "Dr. Jekyll and Mr. Hyde" cases in criminal history.

ONE SUSPECT HELD

Both State and city police by the score have worked during the last twenty-four hours on the case, but so far their only known results have been the gathering in of racket men, gamblers, gunmen, who tell stories of Buckley's asserted underworld connections.

A single man, Angelo Livecchi, a fellow-guest at the hotel, found in an elevator after the shooting, is being held on a charge of "suspicion." Rewards totaling $10,000 are being arranged, with the city offering half this sum and the Wayne County Board of Supervisors considering a similar amount.

Gov. Fred W. Green and the State police executives are in the city as are ranking officers of the Michigan National Guard, the latter organization now in summer camp, at Grayling.

In the two weeks preceding Buckley's death Detroit has had twelve murders among its underworld racketeers.

FORMER GOVERNOR MAY OPPOSE BOWLES

DETROIT, July 23. (AP)—Alex J. Groesbeck, three times Governor of Michigan and seeking a fourth term, today was the most prominently mentioned possibility to oppose Mayor Bowles in the election next month necessitated by the recall yesterday.

Assassination early today of Gerald E. Buckley, radio announcer, who had been outspoken in his criticism of Bowles's administration, was regarded as a serious blow to the Mayor in his campaign for re-election.

PHILANTHROPIST DIES

BAR HARBOR (Me.) July 23. (AP) Mrs. Emma Baker Kennedy, 97 years of age, New York City, noted philanthropist, died here today.

'LIVE' CANCER AIDS STUDY

Research Expert Tells of Great New Advance Made in Method of Tracing Disease

NEW YORK, July 23. (AP)—Growing cancer artificially and the hopes it offers were described by Dr. Francis Carter Wood, director of Crocker Cancer Research Institute of Columbia University.

Dr. Wood sailed on the Maure-tania today to attend at Amsterdam the international congress of experimental cytology. These men now work with live cancer cells, one of the latest developments in cancer study, which began with learning how to graft cancer on animals and raise it artificially. Now a start has been made at growing human cancer in glass tubes.

WORK EXPLAINED

"We are starting," said Dr. Wood, "to do what Pasteur did when he showed the way to cultivation of bacteria artificially, a work upon which are based some of medicine's greatest advances.

"We know no cancer bacterium or germ; but we have and can see with a microscope the cancer cell. It causes cancer and does so plainly by ability to grow much faster than a normal body cell.

"But for 3000 years we have been compelled to work with dead cancer cells. Now for the first time we have them alive, and capable of producing cancer. We wish to know why they grow so fast, something we never shall know until we actually see them growing.

"We can study now how fast a cancer cell breathes, that is, how rapidly it uses oxygen, whether this is more or less rapid than the rate of a normal cell. Any difference in rate becomes a point for a new attack on cancer.

"Some bacteria cause disease by the poisons they produce. We seek to learn whether cancer cells produce poisons, or, equally important, to know for certain they do not. If we find such a poison then we wish to know whether it acts the same after it has been produced under artificial conditions. If it, differs, this discrepancy again is a point for attack on the cancer mystery.

OTHER PROBLEMS

"We know some human cancers are helped by X-rays. We have also some evidence X-rays kill rapidly growing normal cells about as fast as cancer cells. We suspect the benefits of the X-ray are due to rapid growth of cancer cells, a production rate that causes more of them to be killed by the X-rays. It is important to find out definitely the reasons for X-ray effects.

"Cancer serum can be made that will seemingly cure a cancer on a rat's leg, but the leg has to be ligatured to retain the serum. So thus far there is no apparent method of making such a serum useful for human beings. Raising the cells artificially will assist in the study of this serum field."

Dr. Wood plans to visit the Institute of Curie in Paris and cancer research institutions in England. He also will make contacts in the interest of the newly established Radiological Research Institution, an American organization, and for the Institute of Health created by act of Congress.

NAPLES FEARS NEW TEMBLOR

(Continued from First Page)

again tonight. The quake had stopped them as if automatically at the moment of the shock, 1:10 a.m., thus giving the clearest evidence of the time of appearance of the subterranean upheaval.

This afternoon I made a trip through some of the towns along the mountains. The desolation and tragedy are difficult to describe. Whole suburbs and whole families went down in the ruins. Old houses built of stone with little mortar crumbled like castles of cards.

As the hot South Italian sun beat down on them the rescuers extricated body after body from the ruins.

DEAD FILL QUARTERS

At Villanova and Melfi there seemed no place left to put the dead. The provincial headquarters was filled with bodies.

Here and there in pathetic groups relatives of the missing persons gathered hoping by the miracle for which they prayed to their patron saints their loved ones remained alive in the tangled debris of timbers and masonry.

This morning only a score were known to be dead. At noon the figure rose to 100. This afternoon they said several hundred had perished. Tonight, with more than 500 accounted for, bodies still were being drawn from the wreckage.

At Potenza, a hospital center, the injured poured in by hundreds throughout the day. This was a scene duplicated at Avellino and Ariano.

All day long crash after crash echoed through the Apennine valleys as houses, w[illegible]d by the quak[illegible], were pu[illegible]d to the ground by firemen or soldiers to prevent them falling on passers-by.

Fear, uncertainty and foreboding tonight were all that many thousands of dwellers from Naples to Brindisi had left as their portion of the convulsion.

TREATY WINS IN COMMONS

(Continued from First Page)

cordance with the parliamentary rules to the committee of the whole for consideration of its details.

THIRD READING FORMALITY

The third reading, which will follow the committee's report, is a mere formality.

The London Times today hailed the ratification of the London naval treaty by the United States Senate as a victory for President Hoover and believes the protests of Japanese naval men will have no success in wrecking the agreement which was signed by the government and apparently approved by Japanese opinion.

"Of British ratification there has never been any doubt," the paper says editorially. "Criticism of the cruiser clauses by Admirals Beatty and Jellicoe created certain natural misgivings but, broadly speaking, the nation and the House of Commons agree with the government that the advantages preventing competition in warship construction will prove well worth the price being paid to secure them."

TREATY PRESENTED TO JAPANESE EMPEROR

TOKIO, July 24. (Thursday) (AP) Premier Hamaguchi, accompanied by four other members of the Cabinet, proceeded to Hayama today and formally presented the London naval treaty for the Emperor's approval.

The Emperor is expected to refer the treaty to the Privy Council today or tomorrow.

SHORTRIDGE LEAVES FOR COAST TODAY

By a "Times" Staff Correspondent

WASHINGTON, July 23. (Exclusive)—After more than eighteen months of almost constant attendance upon his duties at the Capitol, Senator Shortridge will leave Washington tomorrow to spend the remainder of the summer in California. He will go first to Los Angeles, arriving there next Monday morning.

IN THE YEAR EVERY MORNING Los Angeles Times DAILY FOUNDED Dec. 4, 1881

The Times Building, First and Broadway. Phone Madison 2345

90c per month DELIVERED BY CARRIER Single Copies, Daily 5 Cents Sundays, 10 Cents

By mail to Postal Zones 1 to 4, inclusive, including California, Arizona, Nevada, Utah, yearly $12.50, monthly $1.05; in Zone 5, including Colorado, Idaho, Montana, New Mexico, Oregon, Washington, yearly $14.00, monthly $1.50; in Zones 6, 7 and 8, balance of States, Canada and Mexico, yearly $18.00, monthly $1.50. POSTAGE PREPAID. Entered as second-class matter Dec. 4, 1881, at the Postoffice at Los Angeles, Cal., under the Act of March 3, 1879.

THURSDAY MORNING, JULY 24, 1930. VOL. XLIX. NO. 233

HETCH-HETCHY WORK STOPPED

Engineer Orders Shutdown on Water Project

All Electrical Equipment to be Replaced

Six Months and $1,000,000 Cost of Safety

SAN FRANCISCO, July 23. (AP)—A six months' shutdown of the Hetch-Hetchy workings, San Francisco domestic water supply and power project, as a safety measure was ordered today by City Engineer O'Shaughnessy on recommendation of State and Federal mine officials.

O'Shaughnessy estimated the shutdown, which will result in a lay-off of 400 men, will delay completion of the project six months or until July, 1933, and will probably cost taxpayers an additional $1,000,000 which might have to be raised by bond issue.

The shutdown is a result of investigation of the project which followed the explosion in Camp Mitchell tunnel last week, in which twelve men lost their lives.

The City Engineer said all electrical equipment in the nine tunnels must be remodeled with installation of spark-proof transformers, lights, switches and motors. All existing illuminating systems will be removed, he said, and the miners furnished with safety cap lamps.

Twenty new electric locomotives will replace the present type at a cost of $5000 each.

A total of 14.8 miles of tunnel remains to be completed. The delay occasioned may result in a shortage in San Francisco's water supply if summer rains are light, the city official said.

GOVERNOR APPOINTS COMMITTEE OF INQUIRY

SACRAMENTO, July 23. (AP)—Gov. Young today appointed a State committee of five men headed by Dr. Robert G. Sproul, president of the University of California, to investigate the Mitchell tunnel disaster with a view to preventing such tragedies in the future. The committee will not attempt to fix blame for the accident, the Governor said. Dr. Sproul's committee includes: Daniel Harrington, Fred W. Bradley, M. C. Sloss and Michael Casey.

Billie Burke's Mother Passes

CHICAGO, July 23. (AP)—The mother of Billie Burke, actress wife of Florenz Ziegfeld, died today. She was Mrs. Delia Burke, 71 years of age, and had been living with friends.

BEREAVED MAN ENDS LIFE

OAKLAND, July 23. (AP)—Mourning the loss of his wife, who was killed in an automobile accident near Livermore the 13th inst., Jack Taber, 26 years of age, committed suicide today by locking himself in a garage and turning on the motor of his automobile.

REALTY 'QUEEN' PASSES IN EAST

(Continued from First Page)

been forbidden marriage, rumor said, by the edict of their brother John G. Wendel, that "no man is good enough." Many years ago Miss Georgiana, then a young woman, went abroad. She returned speaking several languages and imbued with ideas of a different life. A few years later she was declared mentally incompetent and placed in a sanatorium, where she died in 1927.

MANAGED HOLDINGS

In recent years Mrs. Swope assumed management of the family's real estate holdings that stretched from the Bowery, Maiden Lane and Grand street to Middle Broadway. Almost daily she might be seen journeying on the elevated train to her small offices on lower Broadway, where busines was conducted strictly according to the four tenets of the Wendel family:

"Never mortgage; no property for sale; Broadway moves northward ten blocks a decade; tenants must make their own repairs."

BUTLER LOVED BY ARISTOCRAT

(Continued from First Page)

a final plea for permission. Fiorvanti is waiting for her here.

Both Miss Stourton and Del-Agnese are Catholics. The Barony of Stourton, of which family she is a member, is the oldest surviving Barony created by the letters patent.

Miss Stourton's grandfather was the nineteenth Baron of Stourton, twenty-second Baron of Mowbray, twenty-third Baron of Segrave and senior coheir of the Earldom of Norfolk. He was senior coheir in the Baronies of Bower, Greystock, Darce of Gilliesland, Ferres of Wemme, Verdon and Gifford of Brommesfield, as well as coheir of the Baronies of Kerdeston, Dogworth, Fitz-Payne and Argtine. Miss Stourton's father, Maj. Herbert Stourton, has held diplomatic posts throughout his career in the British army.

PLANE PILOT DIES IN MYSTERY CRASH

INDIANAPOLIS, July 23. (AP)—Theodore B. Madden, Indianapolis pilot, was killed today when his monoplane fell 5000 feet at the Brighthood Airport here, pinning his mutilated body in the wreckage. The cause of the accident is unknown.

HOW'S WILL HAS LITTLE FOR HIS KIN

Bulk of Millionaire Hobo's Estate Goes Into Fund to Help Unemployed

CINCINNATI, July 23. (AP)—Nicholas Klein, for twenty-five years friend of and attorney for James Eads How, millionaire hobo who died at Staunton, Va., said today How drew up his final will here ten days ago and left an estate of from $500,000 to $1,000,000.

How's will named Klein as executor. The document gave Ingeborg How, Los Angeles, the hobo's divorced wife, "whatever she may be entitled to at law."

Louis How, a brother, and Holger How, a stepson, each received "the sum of $5 in full from my estate."

The will also provided for the remainder of the estate to be given in fee simple in trust to How's trustees or their successors, Barney Haughey, Denver; Nicholas Klein, Cincinnati, and Herman Gual, Chicago, "for the sole use and benefit of the Workers of the World, especially for the education of the disemployed."

JUST WHAT TEST DO *YOU* MAKE?

Are you fooled by mere "taste" when you choose your toothpaste, or do you seek something to *help* your teeth? No candy-like, pleasant-on-the-tongue flavor can substitute for the unique PEBECO taste,—it comes from the ingredient which gives cleanness to your teeth, the healthiest bloom to your gums, plus a new cooling mouth feeling. It tastes "that way" because it has a definite job to do... because by stimulating the flow of saliva it helps Nature correct mouth acids and retard tooth decay. You want *more* in a toothpaste, try Pebeco.—*Advt.*

PILES AND FISTULA

During the past several years the Pacific Coast Proctological Clinic, 1117-1124 Loew State Bldg., Los Angeles, have permanently relieved thousands of Hemorrhoids (piles) sufferers without surgery or interference with their daily activities.

Probably no other group of diseases are so prevalent and common to people of all ages, in all walks of life, as those of the rectal region. And although many do not know it, these troubles are the primary cause of many others which can be eliminated only by removing the cause.

VALUABLE BOOKLET FREE

A written, telephone or personal request will provide the sufferer with a valuable booklet which will be easily understood. No charge is made for consultation or examination.

Pacific Coast Proctological Clinic
H. F. KAMMANN, M.D., and E. C. HAMLEY, M.D.
SUITE 1117 LOEW'S STATE BLDG.
VAndike 2583.

Mason & Hamlin
PIANOFORTE

Those who are musically sensitive, whose appreciation of tonal quality renders them competent to judge, pronounce the Mason & Hamlin Piano the finest in the world. It is significant to note that

Maria Mikova

chose the Mason & Hamlin for her brilliant performance of the Rimsky-Korsakov "Concerto in C Sharp Minor" at the Hollywood Bowl last Saturday Evening.

The Mason & Hamlin is represented exclusively by

Wiley B. Allen Co
720 So. Broadway
BEVERLY HILLS · POMONA · ANAHEIM

THESE BOOKLETS TELL...

HOW WE CAN PAY 8% ...WITH SECURITY FOR YOUR SURPLUS ... FUNDS ...

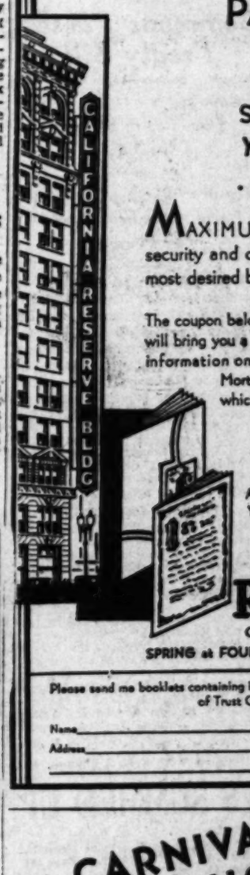

MAXIMUM yield consistent with security and cashability are the features most desired by the conservative investor.

The coupon below with your name and address will bring you a booklet containing complete information on the California Reserve Co. Mortgage Deed of Trust Certificates which yield... 8% PER ANNUM Payable Quarterly

Send Coupon Today

AN IDEAL INVESTMENT FOR YOUR SURPLUS FUNDS

California RESERVE CO
California Reserve Building
SPRING at FOURTH ... LOS ANGELES, CALIF.

Please send me booklets containing information on your 8% Mortgage Deed of Trust Certificates. T-134

Name
Address

the CARNIVAL ... at NICE

Nice on Mardi-Gras—view the Procession and Battle of Flowers from a reserved seat—in the evening, attend the Grand Ball if you wish. The Winter Mediterranean Cruise sails from New York, Jan. 31st, on specially chartered S.S. "Carinthia"—First Class only—visiting Egypt, Palestine, Turkey, Greece, North Africa, Riviera, etc. Rates from $1000, inclusive.

World Cruise—by largest, fastest and finest ship ever to cruise around the world, the great S. S. "Columbus"—sails East from New York, Jan. 21, 1931—all countries at best seasons—including many comprehensive shore trips, $2000 up, First Class.

Steamship tickets—New York, Europe, China, Honolulu—at added charge for services of authorities with passports and visas.

Raymond & Whitcomb Co.
Los Angeles Office: 423 W. Fifth Street TRinity 5767
BOSTON NEW YORK PHILADELPHIA CHICAGO SAN FRANCISCO

Shampoo Regularly with Cuticura Soap
Precede by applications of
Cuticura Ointment

This treatment will keep the scalp in a healthy condition and the hair thick and lustrous.

Soap 25c. Ointment 25c and 50c. Talcum 25c. Sold throughout the world. Cuticura Laboratories, Malden, Mass.

USED CARS for business and family use—See today's Times Want Ads

store

MY[illegible]

733 color holly

slips
—the new semi-pri[illegible] form fitting silho[illegible]
—new, longer len[illegible]
—lace trimmed o[illegible] lored styles

colors
peach
white
pink

"I Go Out of M[illegible] Way to Tell o[illegible] New Sarg[illegible]

"I am 80 years old and [illegible] see how anybody at any ag[illegible] got quicker or better resul[illegible] Sargon than I did", recently [illegible] George T. Lemen, 625 W. [illegible] way, Long Beach, a Mason [illegible] for 40 years a railroad sup[illegible] but now retired.

GEORGE T. LEMEN

"Over-active kidneys, a p[illegible] pelits with a steady l[illegible] strength and energy pulle[illegible] me down, while my circulati[illegible] so poor that my legs wou[illegible] quently cramp and pain me [illegible] fully, I didn't feel 'right' [illegible] time and was pretty we[illegible] couraged when I started S[illegible] This medicine brought me w[illegible] ful improvement! My who[illegible] tem is built up to a strong, h[illegible] condition and every last one [illegible] ailments has disappeared. I'[illegible] ing now almost like a new[illegible]

"Sargon Pills are the [illegible] and at the same time the m[illegible] fective laxative I've ever [illegible] They stimulated my liver a[illegible] ulated my bowels without up[illegible] me in the least. My color i[illegible] and healthy looking, and I'[illegible] ing so good I go out of my [illegible] tell others what the Sargon [illegible] ment did for me."

Sargon may be obtained [illegible] Owl Drug Stores and Liggett [illegible] Stores in Los Angeles and [illegible] cities.—[Advertisement.

n & Hamlin
NOFORTE

musically sensitive, whose
tonal quality renders them
idge, pronounce the Ma-
Piano the finest in the
nificant to note that

a Mikova
& Hamlin for her brilliant per-
Rimsky-Korsakov "Concerto
" at the Hollywood Bowl last

lin is represented exclusively by

B. Allen Co.
Broadway
POMONA ANAHEIM

KLETS TELL . . .
WE CAN
PAY 8%
. . . WITH
SECURITY FOR
YOUR SURPLUS
. . . FUNDS . . .

MUM yield consistent with
nd cashability are the features
ed by the conservative investor.

below with your name and address
u a booklet containing complete
n on the California Reserve Co.
Mortgage Deed of Trust Certificates
which yield . . .

8% PER ANNUM Payable Quarterly
Send Coupon Today

AN IDEAL INVESTMENT FOR YOUR SURPLUS FUNDS

California RESERVE CO.
California Reserve Building
FOURTH . . . LOS ANGELES, CALIF.

ding Information on your 8% Mortgage Deed
rust Certificates. T.-734

VAL
ICE
view the Procession and
om a reserved seat—in
e Grand Ball if you wish.
tranean Cruise sails from
, on specially chartered S.S.
Class only—visiting Egypt,
Greece, North Africa, Riviera,
00, inclusive.

y largest, fast-
ever to cruise
ld, the great
s"—sails East
k, Jan. 21, 1931
at best seasons—
ry comprehensive
000 up. First Class.

Steamship tickets—New York, Europe, Orient, Honolulu—no added charge for service or assistance with passports and visas.

Whitcomb Co.
W. Fifth Street TRinity 5747
DELPHIA CHICAGO SAN FRANCISCO

Shampoo Regularly with
Cuticura Soap
Precede by applications of
Cuticura Ointment
This treatment will keep the scalp in a healthy condition and the hair thick and lustrous.

Soap 25c. Ointment 25c. and 50c. Talcum 25c. Proprietors: Potter Drug & Chemical Corp., Malden, Mass.

for business and family use—
See today's Times Want Ads.

store open all day saturdays

MYER SIEGEL & CO.

733 south flower . . . los angeles
colorado at los robles . . . . . pasadena
hollywood at las palmas . . . . . hollywood

superb values!

1000 slips
3.95
formerly up to 5.95

2000 shorts
2.95
formerly 3.95

—designed specially for Myer Siegel & Co.
—of pure, heavy crepe de chine
—trimmed with imported birken and alencon laces
—absolutely unexcelled in value

slips
—the new semi-princess form fitting silhouette
—new, longer lengths
—lace trimmed or tailored styles

colors
peach
white
pink

shorts
—the new french fitted tops
—step-in styles, if you prefer
—lace trimmed or tailored styles

colors
pink
peach
white

AERIAL SMOKER IGNITES FOREST

Observer Traces Blaze to Cigar from Plane

Federal Warning Issued on Flyers' Negligence

Officer Declares Flames Hurt Tourist Trade

SAN FRANCISCO, July 23. (Exclusive)—Sky-riding smokers are the latest menace to California's forests. This was disclosed today when Federal forestry headquarters here received a report attributing a fire in the Shasta National Forest to a cigar dropped by an airplane passenger.

The lookout, according to this report, saw the flames flare up just after an air liner has passed overhead and as no other possible cause could be discovered he expressed the belief that a lighted "butt" had been carelessly tossed overboard from the plane.

WARNINGS POSTED

As a result, placards have been posted in all transport planes by the Department of Commerce, prohibiting passengers from throwing anything from the aircraft.

Another surprise for forestry headquarters was a report of a fire in the "asbestos country," officially known as Mono National Forest. Bare of underbrush and grass, the section is regarded as practically fireproof but W. M. Maule, forest supervisor, wired from Minden it was "the worst fire we have ever fought."

Starting along the Kingsbury Road near the California line, Maule said a wind which blew all night from the southwest and then from the northwest carried the blaze nearly into the national forest before it was controlled. Maule could not estimate the acreage.

TOURISTS DEPART

Seven lightning fires were reported from Plumas National Forest. The Forest Service ordered a plane from Goddard Field, Palo Alto, to make an inspection from the air.

Six hundred acres of grass and brush were burned over in this forest, across the Feather River from Intake, a Great Western Power Company plant twenty-five miles east of Oroville. This fire, blamed on a cigar thrown from a Western Pacific train, was brought under control by 100 fire fighters.

Reiterating the warning to campers and motorists to use the utmost care in the national forests, H. B. Show, regional United States forester, declared today that figures on 1929 forest fires showed that in four days guest registrations at summer resort hotels fell off 88 per cent and that business fell off 50 per cent at other resort concerns. Every large fire, he added, is marked by a general and rapid exodus of tourists.

"The prevention of forest and brush fires," Show added, "is your business, my business and mighty good business for California."

FRUIT RATE PLEA AGAIN CONSIDERED

I.C.C. Studies Stand of California Shippers for Lower Freight Schedule

WASHINGTON, July 23. (AP)—The Interstate Commerce Commission today again took under consideration the question of railroad freight rates on shipments of deciduous fruits to the eastern half of the United States.

Nearly two years ago the commission ordered rates on such fruits moving across the continent cut from 01.72 to $1.60 a hundred pounds, basing its action largely on the Hoch-Smith Congressional resolution which directs the lowest possible rates be given agricultural products affected by depressions.

The railroads contested the order in the courts, and the Supreme Court set aside the reduction. The commission was declared to have misused the power granted it by law and the resolution.

California fruit interests then renewed the case, asserting, without regard to the resolution, the transcontinental rates are unreasonably high.

The order of the commission today permits this contention to be considered without regard to the Hoch-Smith resolution.

MORMONS TO OBSERVE CENTENNIAL TODAY

PALMYRA (N. Y.) July 23. (AP)—This village will be the scene tomorrow of the centennial of the first Mormon church. Joseph Smith told his followers it was here he climbed the hill of Cumorah and unearthed a volume of gold plates on which he said were inscribed the history of a lost American civilization and the text of "the true religion." Church records say this happened September 23, 1823, and on July 24, 1830, the first church of the Latter Day Saints—the Mormon church—was founded.

MRS. ZELLERBACH GRANTED DIVORCE

SAN FRANCISCO, July 23. (AP)—Mrs. Dorothy Zellerbach today obtained a divorce from Arthur Zellerbach on the ground of cruelty. She was Zellerbach's fourth wife. They met in 1928 and declared it a case of love at first sight. Before their marriage Zellerbach signed an agreement to pay his wife $100 a month for life if they were divorced. Today the wife was awarded $300 a month alimony.

DENTAL ASSOCIATION ELECTS NEW YORKER

DENVER, July 23. (AP)—Dr. Martin Dewey of New York today was elected president-elect of the American Dental Association, to take office at the close of the 1931 convention. Dr. Robert Todd Oliver of Philadelphia, selected last year, will take office Friday at the close of the 1930 convention.

HEALTHIEST GIRL RELATES HER S.O.S.

[A. P. photo]
Florence Smock

NEW YORK, July 23. (AP)—The nation's healthiest girl avoids alcohol, tobacco and rouge, and eats meat but once a week. Miss Florence Smock of Eustis, Fla., 18 years of age, who won the title at the last congress of 4-H Clubs in Chicago, is visiting here. She revealed her S.O.S. (secret of success) as surf, oranges and sunshine.

Hero of Three Wars Ends Life

FORT WORTH (Tex.) July 23. (AP)—John W. Lewis, veteran of three wars and seven times decorated, died from poison here last night. Found unconscious in his room, he was rushed to a hospital, but did not regain consciousness.

The man was responsible for the capture of 175 Spaniards in the war with Spain, served in the Boxer Rebellion and was gassed in 1917. He carried in his pocket a clipping from a Los Angeles paper which revealed he pawned his seven medals for $10 in that city.

The Town House

wishes you to know:

Yesterday we saw the most cosmopolitan gathering of important Motion Picture stars we have yet had in any one day since we opened.

If it were not our policy to respect their privacy we would like to name some of them.

These talented stars really know the good things of life—they have visited—and are at home in the best places in the world.

The Birkel Music Company
50 Years in the Music Business

Representing the following pianos:

STEINWAY	KURTZMANN
STEINERT	KRAKAUER
WEBER	STEINWAY DUO-ART
STECK	WEBER DUO-ART
STROUD	STECK DUO-ART
WHEELOCK	STROUD DUO-ART

. . . in Colonial or conventional designs and art cases to match any decorative scheme.

—priced from $295 in uprights
—priced from $495 in grands

The Used Instrument Department offers BARGAINS in uprights and grands of many makes . . . all greatly reduced in price.

THREE YEARS TO PAY

BIRKEL MUSIC CO.
440-448 SO. BROADWAY
VA. 1241

HUDSON

the World's Largest Selling "EIGHT"

Registrations officially recorded by every State in the Union show that for this year more Hudson Eights have been delivered to consumers than any other eight in the world.

Saying Great Things of the Hudson Eight

"Hudson's Great Eight is the finest of fifteen splendid Hudsons I have owned." . . . *from owner letter.*

"It is the greatest of seventeen successive Hudsons I have owned and driven." . . . *from owner letter.*

"I have owned seven great Hudsons—and now the "Straight Eight"—easily the greatest." . . . *from owner letter.*

"After making over 400,000 miles on three previous Hudson cars, without any break-downs, I was convinced I could get nothing better than another Hudson. The running of my Hudson Eight is as smooth as any car twice the price." . . . *from owner letter.*

"In owning five Hudson cars I have thought each better than the one before. But my pleasure in the Hudson Eight—in its good looks, beautiful performance and economy—convinces me this is the finest Hudson and greatest value of all." . . . *from owner letter.*

Victor in California Tests

With nearly all makes submitting bids, Hudson's Great Eight, with 100% score, overwhelmed all competition in tests conducted in the purchase of cars for the deparment of Highway Control of the State of California.

* * *

See For Yourself the Increasing Number of Hudson Eights on the Street

Hudson Beauty, Hudson Quality, Hudson Performance and Hudson Value frankly question the wisdom of ever paying more for any car. They have made Hudson the world's largest selling Eight. And the growing power of this conviction is shown in the increasing numbers you see everywhere.

124,750 Miles with 100% Reliability

Twenty-five Hudson Eights in grueling nonstop runs of 168 hours each (7 days) gave the marvelous result of 100% reliability in a total distance of 124,750 miles. Not a motor failed, not a part was replaced, not an adjustment was required.

Wins Famous Tour de France

Against eighty-seven cars from every country Hudson scored 100% in winning the highest honors including the Ansaldo Cup in the nine-day Tour de France, most celebrated of the annual tests staged on the European Continent.

$1050 for the COACH

Nine other models just as attractively priced. Wide range of colors. All prices f. o. b. Detroit, Factory.

WALTER M. MURPHY MOTORS COMPANY
HUDSON-ESSEX Distributors for Southern California
1100 So. Flower St. WEstmore 0141

LOS ANGELES CITY DEALERS:

DOMENICH BASSO.....1201 North Broadway
BLODGETT MOTORS CO.....2513 South Central Ave.
CHAFFEY & KAIL.....3737 South Central Ave.
HOLLEY MOTOR SALES CO.....4350 South Broadway
MARKET AUTO SALES CO.....1920 Crocker St.

LOS ANGELES CITY DEALERS:

MESA MOTORS.....3335 Angeles Mesa Drive
WALTER M. MURPHY MOTORS CO.—2434 West Washington Street
WALTER M. MURPHY MOTORS CO.—670 South La Brea

LOS ANGELES CITY DEALERS:

WALTER M. MURPHY MOTORS CO.—5401 Pasadena Ave.
WALTER M. MURPHY MOTORS CO.—1305 N. Vermont Ave.
FRED H. SCHREINER.....3065 South Vermont Ave.

LOS ANGELES COUNTY AND SOUTHERN CALIFORNIA DEALERS:

ALHAMBRA—W. R. Brotheaum.....535 W. Main St.
ANAHEIM—R. H. Boney.....332 West Coatog St.
BELL—Brandon's Complete Service Station.....4005 Baker Ave.
BISHOP—Arthur Du Chambeau.....Central Station
BRAWLEY—Walter M. Murphy Motors Co.....136 No. 8th St.
CHINO—Nagle Bros.
EL CENTRO—Cass & Morgan.....503 State St.
FILLMORE—E. P. Irwin.....224 Central Ave.
GLENDALE—Walter M. Murphy Motors Co.....240 So. Brand Blvd.
GLENDORA—Wood's Battery Shop.....Vermont St.
HOLLYWOOD—Walter M. Murphy Motors Co.....6250 Hollywood Blvd.
HOLLYWOOD—H. L. Crockett.....5015 Sunset Blvd.
HUNTINGTON BEACH—Main Street Garage.....420 Main St.
HUNTINGTON PARK—Pacific Motors.....6003 Pacific Blvd.
LA MESA—H. D. Bunch Garage.....215 E. Lookout
LA VERNE—Harrison Garage.....625 West 3rd St.
LONG BEACH—Walter M. Murphy Motors Co.—1110 American Avenue
NEEDLES—Earl Hodge Motor & Supply Co.
NORTH HOLLYWOOD—H. S. Muller.....5406 Lankershim Blvd.
OCEANSIDE—H. S. Wade.....424 So. Nith St.
ONTARIO—M. O. Foster.....491 West A St.
PASADENA—Walter M. Murphy Motors Co.—267 West Colorado St.
PASO ROBLES—Miles Motor Sales Co.....1401 Spring St.
REDONDO BEACH—H. Fred Hill Garage.....112 S. Catalina St.
RIVERSIDE—Walter M. Murphy Motors Co.....666 Market St.
SAN DIEGO—Walter M. Murphy Motors Co.....906 C St.
SAN GABRIEL—Barter's Automotive Service.....511 E. Broadway
SAN LUIS OBISPO—Miles Motor Sales Co.....1042 Nipomo St.
SAN PEDRO—Henderson Motor Co.....Fourteenth and Pacific
SANTA BARBARA—Walter M. Murphy Motors Co.....121 State St.
SANTA MARIA—A. J. Hammond.....201 So. Broadway
SANTA MONICA—Walter M. Murphy Motors Co.—122 Santa Monica Blvd.
SANTA PAULA—Montagne Motor Co.....1117 Main St.
SIERRA MADRE—Clay R. Angle.....438 N. Baldwin St.
UPLAND—Major G. Foster.
VENTURA—Dines A. Griffith Co.....39 West Main St.

"Go Out of My Way to Tell of New Sargon"

"I am 59 years old and I don't believe anybody at any age could get quicker or better results from Sargon than I did", recently stated George T. Lemen, 625 W. Broadway, Long Beach, a Mason, and for 40 years a railroad supervisor, but now retired.

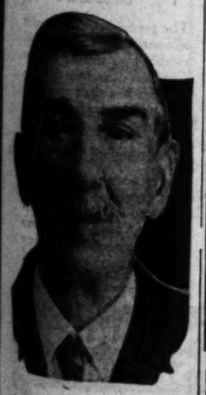

GEORGE T. LEMEN

"Over-active kidneys, a poor appetite with a steady loss of strength and energy pulled me down, while my circulation was so poor that my legs would frequently cramp and pain me dreadfully. I didn't feel 'right' at any time and was pretty well discouraged when I started Sargon. This medicine brought me wonderful improvement! My whole system is built up to a strong, healthy condition and every last one of my troubles has disappeared. I'm feeling now almost like a new man!

"Sargon Pills are the mildest and at the same time the most effective laxative I've ever taken. They stimulated my liver and regulated my bowels without upsetting me in the least. My color is clear and healthy looking, and I'm feeling as good I go out of my way to tell others what the Sargon treatment did for me."

Sargon may be obtained at all Owl Drug Stores and Liggett Drug Stores in Los Angeles and other cities. [Advertisement.

NOTICE INVITING OFFERS

Notice is hereby given that sealed offers will be received by the Board of Water and Power Commissioners of the City of Los Angeles, up to 12 o'clock noon of August 8, 1930, for the purchase of the entire crop of apples, pears and peaches now growing on unleased land in Inyo County, California; the crop estimated at

40,000 BOXES OF APPLES
120 TONS OF PEARS
10 TONS OF PEACHES

Specifications, map and information in accordance with and upon which offers must be submitted are on file with and may be obtained from the Right of Way and Land Agent, Room 754, Water and Power Building, 207 South Broadway, Los Angeles, California, which offers must be accompanied by a certified or cashier's check in the sum of $4,000.00; such check to be made payable to the Department of Water and Power, as a guarantee that the bidder, if successful, will comply with the terms of said offer in a manner satisfactory to said Board.

The Board reserves the right to reject any and all offers.

Offers must be delivered to Jas. P. Vroman, Secretary of the Board, Room 602, Water and Power Building, 207 South Broadway, Los Angeles, California, before 12 o'clock noon of August 8, 1930.

By order of the Board of Water and Power Commissioners of the City of Los Angeles, A. J. Ford, Right of Way and Land Agent.

Rugs Cleaned and delivered in twenty-four to forty-eight hours

ESTIMATES MADE PROMPTLY WITHOUT CHARGE

Have Your Rugs Washed!

"Zandt" process uses pure cocoanut oil soap and soft water. NOTHING ELSE! No acids, chemicals or anything that will injure the finest or daintiest oriental rug.

HAVE YOUR RUGS CLEANED NOW! Save them from dirt and moths.

We CLEAN and MOTH PROOF rugs, draperies and furniture.

Zandt Rug Cleaning Service, Inc.
1035-41 No. Las Palmas Ave.
HOllywood 5161
Pasadena Office—93 E. Green St. Wakefield 8578

YOUR RUGS INSURED WHILE WITH US

Expert Repairing of domestic and oriental Rugs and Carpets

BUYING MEXICAN LANDS FAVORED

Lower California Purchase Again Advocated

Swing Backing Movement as Water Solution

Subject May be Brought Up Before Congress

BY LAURENCE M. BENEDICT
"Times" Staff Correspondent

WASHINGTON, July 23. (Exclusive)—The controversy over how much Colorado River water is to be awarded to Mexico after Boulder Dam has been constructed has caused a revival of the old agitation for purchase of Lower California by the United States as a means of permanently settling this international water dispute.

Representative Swing, coauthor of the Boulder Dam Act, is militantly crusading for the acquisition and is starting what appears to be a campaign to arouse renewed interest in the proposal in the Colorado River States of the Southwest. He indicated today just before leaving for his home in California that he intends bringing the subject before Congress next winter.

LIVE SUBJECT

Purchase of Lower California has been agitated periodically for many years and eight or nine years ago the Legislature of California adopted a memorial urging Congress to authorize formal diplomatic negotiations to that end. Congress did not act, however, and the subject has been mentioned only infrequently since then, although remaining very much alive in the minds of some Senators, Representatives and others from Colorado River States most intimately identified with the Boulder Dam legislation.

It was stated in a special Washington dispatch to one of the leading eastern newspapers that the international water commission, which has been attempting to iron out the Colorado River and other international disputes with Mexico and which recently resigned in a body with its work incomplete, had suggested purchase of Lower California in its report now in the hands of government printers. This was denied at the State Department and Representative Swing, who has been following the matter closely, said he was not aware that such a recommendation had been made. The commission's report is due next week.

SCHEME OPPOSED

The newspaper article referred to asserted that the three members of the commission, Dr. Elwood Mead, Commissioner of Reclamation; Gen. Lansing H. Beach, U.S.A., retired, of California, and W. E. Anderson of El Paso, Tex., had submitted their resignations because of their opposition to the scheme, said to originate with Ambassador Morrow, that the United States give Mexico half of the water of the Colorado and then buy it back.

The Morrow plan, according to the dispatch, is for Mexico to devote the money derived from the sale of the water to the liquidation of the huge American claims against her. These claims are mostly on behalf of American oil and mining companies. Mexico pleads inability to pay them in her present financial situation.

Representative Swing has denounced this rumored plan in letters to Secretary of State Stimson and Lawrence M. Lawson, who has been named to carry on singlehanded the work laid down by the International Water Commission.

PROPOSAL BACKED

At the same time, the California Representative has turned eagerly to the proposal that this government end all trouble over the Colorado by acquiring Lower California. He said in his opinion this not only would solve the water problem, but Mexico's financial predicament as well.

"With the money she got from the sale of Lower California," Swing declared, "Mexico could settle not only the claims made against her by American citizens, but also her debts to Great Britain, France and every other country. The peninsula is cut off from the mainland of Mexico so that she cannot get to it. She doesn't need the land and the United States needs Magdalena Bay. At least we don't want any foreign power to build a naval base there."

Swing said the eight States in the Colorado basin would stand as a unit against any proposal to give Mexico half the water of the river and predicted a treaty embodying such a proposition if submitted to the Senate would fail of ratification.

CURTIS'S SON ACCUSED BY ARCHITECTS

Three Chicagoans Sue on Charge That They Paid for Contracts Not Received

CHICAGO, July 23. (AP)—Harry K. Curtis, Chicago attorney and son of the Vice-President, has been sued for damages by two architects and a contractor who charge they paid him to obtain government contracts which never materialized.

The architects, Angelo Zucco and A. M. Friedman, in their complaint charged they gave Curtis a $500 check to obtain the contract of drawing plans for a postoffice at Ottawa, Ill.

Max Kovarski, the contractor, asserted he paid the attorney a like sum and in return was to receive the roofing contract on the proposed new Chicago postoffice.

Damages in each suit were placed at $1000. Both complaints set out Curtis, in a verbal agreement, promised to hold the checks in escrow until the contracts were awarded. Instead, the complainants charged, the attorney indorsed and deposited the checks in his bank.

No answer has been filed in Curtis's behalf. In the investigation of similar charges made several months ago by the State's Attorney's office, Curtis denied he had promised to secure contracts for the complainants, and said the checks given him were for legal services.

The investigation was dropped.

FIFTY-ONE SCIONS SEE PAIR "WED"

Baltimore Pair Married for Half Century Take Vows Again at Same Altar

BALTIMORE, July 23. (AP) With their ten children and forty-one grandchildren in the pews, Charles Zeller and the former Miss Margaret Langhirt today renewed the nuptial vows they took before the same altar at St. James's Catholic Church fifty years ago.

Zeller is 71 years of age and his wife 69. A wedding breakfast was served at the Germania Turnverein Hall.

MRS. BEAL LOSES FIGHT

REDWOOD CITY, July 23. (AP)—Mrs. Cynthia Anderson Beal, wife of Carl H. Beal, Los Angeles oil operator, today lost her fight for custody of three sons living with her former husband, Harold S. Anderson, San Francisco business man and former assistant Secretary of Commerce.

BEET GROWERS WILL GET AID

Marketing Act Benefits Now Available to Them

Farm Board Calls Meeting for August 2, Next

Co-operative Plan Proposed in Relief Program

WASHINGTON, July 23. (AP)—The benefits of the Agricultural Marketing Act now may be extended to sugar beet and sugar cane growers, under announcement of the Federal Farm Board today that these products have been designated as commodities within the act.

Invitations have been sent to representatives in the seventeen sugar beet producing States to meet at Greeley, Colo., August 2, next, for the purpose of developing a national co-operative marketing program.

Selection of representatives will be made by organized co-operatives in the producing regions.

The 1929 value of the sugar beet crop was approximately $57,600,000.

It was explained at the Farm Board that sugar cane producers are not now generally organized into co-operatives. Representatives of the industry, however, it was added, will be called in to confer on any steps taken to deal with the commodity.

"CORPSE" RETURNS HOME DAY AFTER HIS FUNERAL

NEW YORK, July 23. (Exclusive) — Charles Miller of the Bronx did his best today to convince acquaintances that he is alive, but he had considerable difficulty because of the belief that his funeral took place yesterday, with his mother, Mrs. Agnes Miller, at the grave.

Miller was unaware of the funeral—although that should not astonish anybody—until on his way home this morning he began to meet people he had known. They appeared rather put out at seeing him.

As soon as young Miller—he is 20 years of age—understood the situation, he went to Dr. Charles Hochman, assistant medical examiner, and asked if it were true that Charles Miller was dead and buried. Gravely informed that it was, Miller declared he was in a position to deny it.

Dr. Hochman said he thought his visitor must be wrong because Miller's mother had identified the body, found in the Harlem ship canal. Height and weight corresponded, she had said, and there was the scar on the left hand, where her boy once cut himself with a hatchet. Miller then displayed a scar in the proper place and submitted facts that convinced Dr. Hochman. The two of them went to break the news to Mrs. Miller. At first she could not believe that her son was there.

When she was convinced, Mrs. Miller said that the body she had mistaken for that of her son would be permitted to rest in the grave she had provided, but Dr. Hochman said it will have to be disinterred in the hope of true identification. Mrs. Miller had not seen her son for six months nor heard from him. She reported him as a missing person and was called when the body was found in the canal.

ARIZONA FAILS TO GAIN SEAT

Tentative Figures on Census Dash State's Hopes

Additional Membership in House Seems Lost

Increase of 80,793 Short of Required Total

WASHINGTON, July 23. (AP)—Another change in the tentative reapportionment of the House of Representatives on the basis of the 1930 census was indicated today when computations were concluded on Arizona's preliminary population figures.

Present indications are Arizona will not gain an additional member of the House, as had been figured on the basis of her estimated population as of January 1. As a result, Massachusetts may retain her present membership of sixteen.

Arizona's population, announced as 421,641, or an increase of 80,793, falls about 77,000 below the estimate on which her increase of one member was predicted. The apportionment must exclude from consideration Indians not taxed. That will reduce Arizona's figure for apportionment purposes, since 21,134 Indians were included in the total.

HAIR AND BLOOD STIR POLICEMEN

Governor's Secretary Denies Ownership of Auto That Killed Rabbit

SAN FRANCISCO, July 23. (AP)—Six policemen awakened Vincent Kennedy, secretary to Gov. Young, as he slumbered in his room at a hotel here today and accused him of driving an automobile that had human hair and blood on the bumper and fender.

Kennedy denied ownership of the car, which was traced to a State highway patrolman. The patrolman explained he had hit a rabbit while driving from Sacramento yesterday.

Kennedy went back to sleep.

LOUISIANA HAS GAIN OF 300,367

Mississippi Census Shows Increase of 220,770

NEW ORLEANS, July 23. (AP) The population of Louisiana reached 2,098,876 on an unofficial compilation by Associated Press today from reports of the district census supervisors. The increase was 300,367, or 16.7 per cent.

MISSISSIPPI'S TOTAL PLACED AT 2,611,339

JACKSON (Miss.) July 23. (AP) The 1930 population of Mississippi was fixed unofficially at 2,611,339, an increase of 220,770, or 12.2 per cent over 1920 in a compilation prepared by Associated Press from reports of district census supervisors.

LORD HOWARD TAKES SEAT

LONDON, July 23. (AP)—Lord Howard of Penrith, formerly Sir Esme Howard, was introduced in the House of Lords today and took his seat in the historic chamber. Lord Howard was recently elevated to the peerage.

Fifty Thousand Tire Users say

"IT'S THE BIGGEST THING THAT'S HAPPENED SINCE BALLOONS"

"It's MORE than an Inner Tube," say those who have replaced old-fashioned tubes with the remarkable new Goodrich Air Container

1. SEALS PUNCTURES on Running Wheels
2. ADDS MILEAGE— 20% - 35% More
3. MAINTAINS PRESSURE at Correct Point
4. REDUCES TIRE CARE to the Minimum
5. INSURES SAFETY— Prevents Blow-outs
6. OUTLASTS THE TIRE— often Several
7. STRENGTHENS TIRE against Bruises

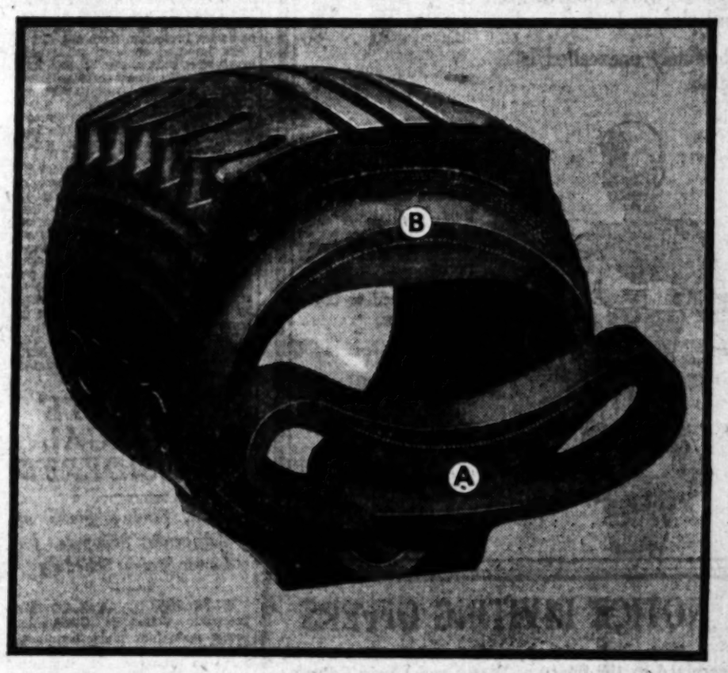

HOW THE AIR CONTAINER WORKS (A) shows a cross section uninflated. When air is applied, the "bridge" of rubber underneath the cord insert (B) is placed under compression by being forced into shape. Any puncture is instantly squeezed shut and sealed by compression. The *patented* cord insert makes the Air Container fit snugly, prevents shoulder separation.

"IT'S the biggest thing since balloons," say tire users by the thousands. "The most revolutionary improvement in tire performance in years."

And they're right. The Air Container takes the place of old-fashioned inner tubes . . . and it's more than any inner tube ever could be.

The ordinary inner tube blows out when pinched and goes flat instantly when punctured. The Air Container automatically seals punctures on running wheels . . . provides absolute safety by preventing blow-outs.

The ordinary inner tube, if allowed to develop slow leaks, will rob you of mileage that your tires should give. The Air Container, by maintaining correct air pressure, actually adds from 25% to 35% more tire mileage. Air Containers outlast the tire . . . there are records of their serving for nine years in constant use. They pay for themselves in savings on tubes and upkeep.

90% of all tire troubles are caused by under-inflation. Ordinary inner tubes call for regular attention to maintain proper inflation. Air Containers need be checked only a few times a year.

All of these advantages are to be found only in genuine Air Containers, made by Goodrich. The genuine Air Container has a patented, exclusive feature, a construction principle employed exclusively by Goodrich, which avoids the weakness heretofore found in so-called "puncture-proof" tubes. Goodrich Air Containers retain their puncture-sealing ability indefinitely, a quality found in *no* other puncture-proof tube.

We have Goodrich Air Containers in stock in your size right now. Come in and let us show you just why it's the biggest thing that's happened since the introduction of the balloon tire.

Goodrich Air Containers

Another B.F.Goodrich *Product*

LOS ANGELES CITY

DOWNTOWN
Frank W. Dillin, 1017 South Olive
Goodrich Silvertown, Inc., 1422 South Grand
Goodrich Silvertown, Inc., 1000 East 8th Street

WEST SIDE
B. & A. Super Service, 4379 West Pico
H. Bortenstein, 1459 Sunset Blvd.
Goodrich Silvertown, Inc., Wilshire and New Hampshire
Goodrich Silvertown Tire Store, 2134 Sunset Blvd.
Willet Tire & Rubber Co., 2617 Angeles Mesa Drive

EAST SIDE
Art's Tire Service, 4800 Whittier Blvd.
Art's Tire Service, 2463 Whittier Blvd.
Bob Laer's, 4901 Whittier Blvd.
Trout's Service Station, 2406 East Fourth

SOUTH SIDE
Cook's Auto Supply Co., 1653 East Florence Avenue
Goodrich Silvertown, Inc., 3551 South Figueroa
Hovey Tire & Rubber Co., 4824 South Vermont
Jones Bros. Tire Shop, 3108 South San Pedro
Lawrence Super Service, 6292 South Vermont

COMPTON
Goodrich Silvertown, Inc., Main and Rose Sts.

BEVERLY HILLS
Goodrich Silvertown, Inc., Cor. Wilshire and Canon Drive

ALHAMBRA
Goodrich Silvertown, Inc., 26 S. Garfield Ave.

DOWNEY
Southeast Distributors, Opposite Postoffice

EAGLE ROCK
Juett-Clements Lenney Co., 2005 Colorado Blvd.

GLENDALE
Ferry & Shaw, Verdugo Road and Chevy Chase

Goodrich Silvertown, Inc., 228 Brand Blvd.

HUNTINGTON PARK
Don C. Lynn, 3257 E. Irvington Ave.
Goodrich Silvertown, Inc., 6600 South Pacific Blvd.

HOLLYWOOD
Goodrich Silvertown, Inc., Sunset and Cahuenga

WEST HOLLYWOOD
Chet's Super Service, 7768 Santa Monica Blvd.

NORTH HOLLYWOOD
Goodrich Silvertown, Inc., 5206 Lankershim Blvd.

INGLEWOOD
Goodrich Silvertown, Inc., Manchester and Commercial Sts.

NORWALK
Southeast Distributors, Front and Third St.

OCEAN PARK
Ocean Park Garage, 171 Pier Ave.

SANTA MONICA
Gunther & Wood, Fourth and Colorado

VAN NUYS
L. L. Michael Super Service, Victory and Van Nuys Blvd.

WHITTIER
Art Owens Tires, Inc., Cor. Philadelphia and Milton

Hot Days Play Havoc with Old Tires!

LONG drives . . . summer heat . . . doubtful tires don't make a happy combination on vacation trips.

But here's an easy way to guard against pleasure-spoiling "flats" and "blow-outs". Before you start, drive around to Goodrich Silvertown.

Without charge, our experts will tell you the exact condition of your tires...pick out glass, nails, bits of metal... test for slow leaks...plug cuts.

If a casing is dangerously weak they will tell you so frankly, honestly, and offer you a most liberal allowance for your old tires during our

Midsummer TRADE-IN Sale

The generous trade-in credits allowed during this sale will enable you to ride on new Goodrich Silvertown or Cavaliers for less than you would ordinarily pay for third or fourth grade tires.

Credit? Sure!

There's no need to touch your vacation fund when you come to Goodrich Silvertown. Arrange for your charge account NOW...buy what you need, and pay later.

Drive around TODAY!

Goodrich Silvertown

Retail Division of Pacific Goodrich Rubber Company

DOWNTOWN 1422 South Grand Avenue
TRUCK DIVISION 1000 East Eighth Street
WILSHIRE 3207 Wilshire Blvd.
SOUTH 3251 South Figueroa Street
SOUTHWEST 54th and Arlington Ave.
WEST WASHINGTON 4th and Washington
ALHAMBRA 26 South Garfield Avenue
BEVERLY HILLS 9204 Wilshire Blvd.
HUNTINGTON PARK Pacific and 3rd
INGLEWOOD Manchester and Commercial
NORTH HOLLYWOOD 5401 Lankershim Blvd.
SAN PEDRO 1201 South Pacific Avenue
HOLLYWOOD 6400 Sunset Blvd.
COMPTON Main and Rose Streets
GLENDALE Brand and 5th
LONG BEACH 4th and Pacific

Convenient Terms

Regular charge accounts and our famous General Tire Acceptance Payment Plan for everyone.

HOUSE TO LOSE FAMILIAR FACE

Fifteen Members and One Delegate Will Retire

Six Representatives Hope to Become Senators

Numerous Veterans Among Those Stepping Out

WASHINGTON, July 23. (AP) Fifteen House members and one delegate are planning to retire voluntarily at the end of the next session and six others hope to join the ranks in the Seventy-second Congress.

Reasons, such as "business opportunities," "long public service," "age," "personal matters" have been given by some of the retiring Representatives, although a few confess privately that Congression[al service] is not what it is cracked up to be."

As far as the women of the House are concerned over retiring from the branch and aspiring for the Senate, they draw a tie.

Representative Ruth Hanna McCormick, Republican, Illinois, is the party nominee for the Senate. Representative Pearl Peden Oldfield, Democrat, Arkansas, has announced she will relinquish her seat March 4, "to make way for some young man who desires a political career."

CIVIL WAR VETERAN

The last Civil War veteran to serve in Congress—Maj. Charles Shedman, North Carolina—ended a fifth of a century as Democratic Representative from the 7th District at the age of 90 years last March.

"I'm tired and I'm going home to rest," said the gray-bearded ancient.

In the Practically every dr... malted milk. If it is... tain, take a bottle... Horlick's tastes like... It is America's most... Send ten cents today...

HORLICK'S RACINE.

Small Red...

Hailed as the... Safety Advance... in Modern M...

THERE'S only one... amazing, instantaneous... the public to the new... Dual-Balloon—it's the one... to keep safe with today's... ing conditions—more power... crowded traffic and always... a couple feet away.

Traveling at 44 to 88 feet... a tire blows without warning... wrecked in a split second...

It's a chance you need not... You can trust your life to... Proof Dual-Balloon.

Safe against the sudden... holes and bumps that are... cases of ordinary tires at... way speed.

Safe, too, against that equally... tire hazard—the unseen, ... heat and friction in tires... rubber. General's policy... and more of it. General's... Balloon design eliminates... and sharp bending. Unmatched... flexibility allows lower air... no premature wear. That's... out-Proof and easier riding...

Convenient Terms

Regular charge accounts... famous General Tire Acceptance... Payment Plan for everyone.

1119 E. Eighth... TUcker...

COMPLETE AU... SERV...

LOUISIANA HAS GAIN OF 300,367

Mississippi Census Shows Increase of 220,770

NEW ORLEANS, July 23. (AP)—The population of Louisiana reached 2,008,876 on an unofficial compilation by Associated Press today from reports of the district census supervisors. The increase was 300,367, or 16.7 per cent.

MISSISSIPPI'S TOTAL PLACED AT 2,011,388

JACKSON (Miss.) July 23. (AP)—The 1930 population of Mississippi was fixed unofficially at 2,011,388, an increase of 220,770, or 12.3 per cent over 1920 in a compilation prepared by Associated Press from reports of district census supervisors.

LORD HOWARD TAKES SEAT

LONDON, July 23. (AP)—Lord Howard of Penrith, formerly Sir Esme Howard, was introduced in the House of Lords today and took his seat in the historic chamber. Lord Howard was recently elevated to the peerage.

Hot Days Play Havoc with Old Tires!

LONG drives . . . summer heat . . . doubtful tires, don't make a happy combination on vacation trips.

But here's an easy way to guard against pleasure spoiling "flats" and "blow-outs". Before you start, drive around to Goodrich Silvertown.

Without charge, our experts will tell you the exact condition of your tires . . . pick out glass, nails, bits of metal . . . test for slow leaks . . . plug cuts.

If a casing is dangerously weak they will tell you so frankly, honestly, and offer you a most liberal allowance for your old tires during our

Midsummer TRADE-IN Sale

The generous trade-in credits allowed during this sale will enable you to ride on new *Goodrich Silvertowns* or *Cavaliers* for less than you would ordinarily pay for third or fourth grade tires.

Credit? Sure!

There's no need to touch your vacation fund when you come to Goodrich Silvertown. Arrange for your charge account NOW . . . buy what you need, and pay later!

Drive around TODAY!

Goodrich Silvertown Inc

Retail Division of Pacific Goodrich Rubber Company

DOWNTOWN 1422 South Grand Avenue
TRUCK DIVISION 1000 East Eighth Street
WILSHIRE 5327 Wilshire Blvd.
SOUTH 8251 South Figueroa Street
SOUTHWEST 84th and Angeles Mesa
WEST WASHINGTON 4th and Washington
ALHAMBRA 26 South Garfield Avenue
BEVERLY HILLS 8956 Wilshire Blvd.
HUNTINGTON PARK Pacific and Zoe
INGLEWOOD Manchester and Commercial
NORTH HOLLYWOOD 5051 Lankershim Blvd.
SAN PEDRO 1301 South Pacific Avenue
HOLLYWOOD 6400 Sunset Blvd.
COMPTON Main and Rose Streets
GLENDALE Brand and Elk
LONG BEACH 4th and Pacific

HOUSE TO LOSE FAMILIAR FACES

Seven Members and One Delegate Will Retire

Representatives Hope to Become Senators

Veterans Among Those Stepping Out

WASHINGTON, July 23. (AP)—Seven House members and one delegate are planning to retire voluntarily at the end of the next session, and six others hope to join the ranks in the Seventy-

Congress, such as "business depression," "hog public service," "agriculture," "general matters" have been given as reasons of the retiring Representatives, although a few conservatively that Congressional service is not what it is cracked up to be.

Of the women of the House who followed over retiring from the bench and aspiring for the seat they draw a tie.

Representative Ruth Hanna McCormick, Republican, Illinois, is her candidate for the Senate. Representative Pearl Peden Oldfield, Democrat, Arkansas, has announced that she will relinquish her seat March 4, "to make way for some young man who desires a political career."

CIVIL WAR VETERAN

The last Civil War veteran to serve in Congress—Maj. Charles Edgerton, North Carolina—is not a fifth of a century as Representative from the Fifth District at the age of 90 years in March.

"I'm tired and I'm going home to rest," said the gray-bearded and bowed Confederate soldier, who carries on his body the scars of three hostile bullets.

A veteran of the Spanish-American and World Wars—Jonathan Mayhew Wainwright of Rye, N. Y., Republican Representative of the Twenty-fourth District—is planning to return to private life after serving in four Congresses. He wears the Distinguished Service Medal for bravery in action in France, and served under President Harding as assistant Secretary of War.

Representative Moore, Virginia, a recognized constitutional lawyer, is to seek the seclusion of private life after twelve years in Congress.

FORT OF NEW JERSEY

By entering the New Jersey Senatorial primaries against Dwight W. Morrow, Representative Fort, Republican, eliminated the possibility of his return to the House next year. Until a few months ago Fort was secretary to the Republican National Committee.

He directed the preconvention campaign of Mr. Hoover for the Presidency and from his close association with the Chief Executive was regarded in the House as speaking with administration authority, particularly on agricultural matters. He took an active part in drafting the Farm Relief Act.

Esterly and Watres, Republicans, Pennsylvania, are to return to private life because of business matters. Stobbs of Massachusetts, Republican, will return to the law practice after three terms.

Hudspeth, a wealthy cattle and sheep raiser of Southwest Texas, will retire because of his health. Another Democrat, Fisher, Tennessee, will relinquish his seat for personal reasons after fourteen years.

TO TAKE NEW POST

Brigham, Republican, Vermont, will accept a position with an insurance company.

Hoffman, a New Jersey Republican, has accepted an appointment as automobile commissioner in his State.

Frank M. Ramey, Illinois, and Shaffer of Virginia, Democrat, and Republican, respectively, are to leave because of business demands.

O'Connell, Democrat, of Rhode Island, already has resigned to become a member of the State Supreme Court. Aldrich, also of Rhode Island, previously made plans to retire but was prevailed upon by colleagues, including Speaker Longworth and friends in his district, to run again.

Delegate Sutherland, Alaska, is serving his fifth and last term, having, he said, "received all the honor my sourdough Territory can pay me."

Besides Mrs. McCormick, members of the House seeking Senatorial seats are White of Maine; Dickson of Iowa, Sproul of Kansas and Pritchard of North Carolina, Republicans, and Cordell Hull of Tennessee, Democrat.

ASSESSOR SENTENCED

CHICAGO, July 23. (AP)—Gene G. Oliver, assessor of Cook county, was convicted in Federal court today on three charges of evading income tax payments. He was sentenced to eighteen months in Federal prison and fined $12,500.

In this city

Practically every druggist sells this richest malted milk. If it is not served at the fountain, take a bottle home, and learn what Horlick's tastes like when it is properly made. It is America's most wholesome food-drink. Send ten cents today for sample and mixer.

HORLICK'S
RACINE, WISCONSIN

KING WELCOMES BISHOPS

Hopes for Reunited Christendom Expressed by George at Lambeth Conference

LONDON, July 23. (AP)—Hopes for a reunited Christendom were expressed by King George in reply to an address from members of the Lambeth conference when he and Queen Mary received them in Buckingham Palace today. The King shook hands with each visitor.

"I thank you most sincerely for your address and for the spirit of devotion and affection which animates it," said the King addressing his guests.

"It is a deep satisfaction for me to receive and welcome this great assemblage of bishops of the American communion which includes not only bishops from my dominions but from the United States of America.

"I have observed with interest that among the delegations which visited Lambeth has been an important one from the orthodox church. Looking back upon the beginning of this series of Lambeth conferences, it must be a source of pride and thankfulness to reflect what testimony they bear to the growth and development of the Anglican communion. One hundred years ago it was little more than the church of a single kingdom. The present conference is a world-wide gathering of united, though mostly self-governing, churches which has attained the proportions of a general council."

G.O.P. CAMPAIGN PLANS PUSHED

Huston Resignation Looked for This Week

Delayed Retirement Will Result in Ouster

Harmony By-Word as Party Leaders Meet Hoover

WASHINGTON, July 23. (AP)—Confidently expecting the early retirement of Claudius Huston as chairman of the Republican National Committee, President Hoover and party leaders today went ahead with arranging campaign plans in the absence of Huston.

The Republican campaign discussions at the White House and the Capitol were based upon the assumption Huston is getting out. However, his continued absence was beginning to receive notice.

The chairman, who has been under fire of a powerful group in the party, promised early in the month to make an announcement of intention as chairman as soon as the Senate adjourned.

STATEMENT LACKING

When the Senate adjourned Monday, party leaders sat back to hear his statement. None was forthcoming, inquiries were launched, but Huston was not found.

It was said he will be here tomorrow "if he can arrange some things."

Out of the round of conferences today it developed if Huston does not announce his intention of resigning shortly, steps will be taken to seek his ouster.

Senator Moses, New Hampshire, chairman of the Republican Senatorial Campaign Committee, conferred at the Capitol with Senator Watson, Indiana, party leader in the Senate, and Postmaster-General Brown. Considerable interest attached to this meeting. Moses has been an ally of Huston in his fight for retention of the chairmanship, while Brown has been an outstanding opponent of Huston.

MEETING PEACE MOVE

It was said after the meeting the Huston situation was not discussed, but the conference was regarded as one of the first peace moves in the new harmony program.

President Hoover had conferences with Joseph Nutt, Ohio, treasurer of the national committee, and James Francis Burke, the national committee's counsel. Both are active in the movement against Huston.

It is the belief Huston will announce some time this week he is calling the executive committee here in August or September, at which time he will submit his resignation.

Everything is apparently arranged for Senator Fess, Ohio, to take over the chairmanship when Huston gets out.

Senator Steiwer, Oregon, who will have charge of the Republican Senatorial campaign in the West, also was a White House caller today, and so was Senator Allen, Kansas, another of the young guard group which is opposing Huston.

BORAH TO TAKE STUMP AGAINST HOOVER

WASHINGTON, July 23. (AP)—The voice of Senator Borah of Idaho, which played a leading part in the Hoover Presidential race, is being pitched for new campaign efforts.

But unlike in 1928, Senator Borah is preparing to campaign in the agricultural belt of the Northwest next fall in opposition to the Hoover farm relief and tariff revision programs.

The Idaho Senator said today he has been requested to make some speeches in the Northwest States and added he is seriously considering acceptance.

PRINCE BALKED BY WEATHER

Flight to Wales Called Off And He Thereby Misses First Engagement

LONDON, July 23. (AP)—For the first time on record the Prince of Wales today was forced to cancel an official engagement because of weather conditions.

Weather reports from Wales indicated flying conditions were impossible and the Prince canceled an airplane flight which he had intended making from London to Carnarvon to open the royal Welsh agricultural show. As it was impossible to reach Carnarvon by train in time the whole engagement was abandoned.

Widow Faces Murder Charge

REDWOOD CITY, July 23. (AP)—Mrs. Minnie Roderick, widow of Frank Roderick, La Honda ranch well victim whose body was found in an abandoned well June 27, last, was rearrested today and charged jointly with William Woodring with Roderick's murder.

CAPT. DOLLAR PLANS VOYAGE TO ORIENT

SAN FRANCISCO, July 23. (AP)—Capt. Robert Dollar, founder of the shipping line bearing his name, is going to sea again. At a luncheon today he revealed plans to visit the Orient next month on one of his own vessels. "And I'm not going for my health, either," asserted the shipping magnate, who is 86 years of age.

STATE'S AUTOS CLIMBING HIGH

Total of 1,968,012 Vehicles Now Registered

Los Angeles County Boasts More Than 800,000

Net Fees Expected to Reach More Than $6,000,000

SACRAMENTO, July 23. (AP)—Passenger automobiles registered in California for the six-month period ending June 30, last, totaled 1,830,096, Frank G. Snook, chief of the Division of Motor Vehicles, announced here today. There were 14,539 solid-tired trucks, 73,853 pneumatic-tired trucks, 5182 motorcycles, 8821 solid-tired trailers and 32,521 pneumatic-tired trailers. All motor vehicles totaled 1,968,012.

Los Angeles county had 758,097 passenger automobiles, 5506 solid-tired trucks, 27,243 pneumatic-tired trucks, 2739 motorcycles, 3035 solid-tired trailers and 7105 pneumatic-tired trailers.

SIX PER CENT GAIN

The midyear motor vehicle registration increased approximately 6 per cent, or 108,489 over the same period a year ago, Snook said.

The total of fee-paid registrations did not include vehicles owned by public service corporations and political subdivisions, on which no fees are paid, which, if counted, would bring the grand total beyond the 2,000,000 mark.

Net fees will total well above $6,000,000, Snook announced, after all expenses for operating the motor vehicle division and the California Highway Patrol have been deducted.

INDIRECT RETURN

This sum will be distributed to the counties and the State Highway Commission for expenditure on highways of the State, thus indirectly returning the fees paid by the motorist in the form of better roads.

The gain in pleasure cars alone was in excess of 90,000. Motorcycles reversed their ratio of several years past and showed a slight tendency to gain.

As in previous years, Los Angeles county was responsible for more than one-third of all registrations.

SCOTCH WESLEYANS SEEKING NEW STATUS

LEEDS (Eng.) July 23. (AP)—A plea for the recognition of the national status of Wesleyanism in Scotland was submitted to the Wesleyan conference today. There were suggestions from Scottish delegates that the church should be called "the Wesleyan Church in Scotland," that the synod should be styled the assembly, and the district chairman titled the moderator. The matter was referred to a special commission.

If It Hurts Don't Pay

DENTISTRY ON CREDIT

without one penny additional charge.

We mean every word of it and stand ready to prove to you that you need no longer neglect your teeth because you cannot afford to pay the ready cash. We offer the same high-class service that has made this the outstanding dental office in California and will complete your work immediately. No red tape—no waiting—and you can arrange to pay in weekly or semi-monthly terms to suit your convenience. Join the hundreds that are today enjoying good health made possible on account of our easy payment plan.

Come here and save half the cost.

Dr. Cowen's Nature Expression Plate—made to match YOUR teeth in size and shape and exact tint—We are in a position to say to you, "Bite with them, chew with them, smile with them. They will stand every test." And you will find our prices very reasonable. Guaranteed $10

DR. COWEN'S GUMLITE PLATE is natural in appearance. Sits perfectly—sharper — and firmer chewing surface, permits easier and clearer speech—light in weight—Durable. VERY BEAUTIFUL and LIFE-LIKE. They look like natural teeth. Built to suite YOUR TYPE and FACIAL APPEARANCE Sanitary. Guaranteed . $16.50

We do fillings, extractions, crowns and bridgework WITHOUT PAIN. We mean every word we say. Free painless extractions with plate or bridgework.

Note Our Reasonable Prices

Bridgework	$5.00
X-Ray	$1.00
X-Ray, entire mouth	$5.00
X-Ray, one arch	$3.00
Plate Repairs up from	$1.00
Gas Extractions	$2.00
Local Extractions	$1.00
Fillings up from	$1.00
Inlays	$5.00
Crowns	$5.00

DR. S. M. COWEN
Painless Dentists
506 So. Hill St.
Over the Owl Drug Store—Second Floor
Open Evenings—Open Sundays, 10 to 1
Tel. MUtual 3748.

If It Hurts Don't Pay

Too Much ACID

Many people, two hours after eating, suffer indigestion as they call it. It is usually excess acid. Correct it with an alkali. The best way, the quick, harmless and efficient way, is Phillips' Milk of Magnesia. It has remained for 50 years the standard with physicians. One spoonful in water neutralizes many times its volume in stomach acids, and at once. The symptoms disappear in five minutes.

You will never use crude methods when you know this better method. And you will never suffer from excess acid when you prove out this easy relief. Please do that—for your own sake—now.

Be sure to get the genuine Phillips' Milk of Magnesia prescribed by physicians for 50 years in correcting excess acids. 25c and 50c a bottle—any drug store.

"Milk of Magnesia" has been the U. S. Registered Trade Mark of The Charles H. Phillips Chemical Company and its predecessor Charles H. Phillips since 1875.

GLEAMY WHITE TEETH and a Sweet Breath

Try Phillips' Dental Magnesia Tooth-paste just once and see for yourself how white your teeth become. White for a free ten-day tube. Address The Phillips Co., 170 Varick St., New York, N. Y.

USED CARS *for business and family use—See today's Times Want Ads.*

Smashing Reductions

Our 5th Annual and Greatest **Trade-in SALE**

Big Extra Allowances

Hundreds buying now at the lowest cost in this or other years. An unparalleled opportunity to give your car—large or small, old or new—the final safety, comfort and low mileage cost of

Blowout-Proof GENERALS

Hailed as the Greatest Safety Advancement in Modern Motoring

THERE'S only one reason for the amazing, instantaneous landslide of the public to the new Blowout-Proof Dual-Balloon—it's the one and only way to keep safe with today's cars and driving conditions—more power, more speed, crowded traffic and always the ditch only a couple feet away.

Traveling at 44 to 88 feet a second, when a tire blows without warning, you're wrecked in a split second.

It's a chance you need never take again. You can trust your life to the Blowout-Proof Dual-Balloon.

Safe against the sudden impact of road holes and bumps that shatter the carcases of ordinary tires at today's high-way speed.

Safe, too, against that equally dangerous skid hazard—the unseen, inside wear of heat and friction in tires of reclaimed rubber. General's policy is *pure* rubber and more of it. General's patented Dual-Balloon design eliminates breaker strips and sharp bending. Unmatched, all-over flexibility allows lower air pressure and no premature wear. That's why it's Blow-out-Proof and easier riding, too.

Convenient Terms

Regular charge accounts—our famous Goodrich Tire Accept-ance Payment Plan for everyone.

Everything in the whole General line included. Nothing reserved. 6-Ply and 8-Ply Blowout-Proof Dual-Balloons, 4-Ply and 6-Ply General Dual-Grip Balloons, all at cost reductions that make this the year's outstanding sale event of the whole industry.

We've let down the bars—cut costs to the lowest level of all time—increased our always-liberal trade-in allowance. . . . . .

Hundreds are cashing in the uncertain miles left in their old tires and driving away in sure safety on *Blow-out-Proof Generals*. Sensationally reduced costs and increased trade-in allowances are setting new records in tire buying. The unequalled safety, the matchless comfort and economy of Generals can now be yours at cost reductions never before offered.

Drastic Reductions Set New Low Cost Records

For every dollar spent at this huge Trade-in Sale, you'll get more miles than you could buy in other tires. You start on the free miles your old tires buy—then pay less for the following miles than you ever paid before. And right to the last mile, the absolute safety and also luxurious comfort of Generals are yours without extra cost.

Open evenings until 9:00 to accommodate all sale customers. Come at the first convenient moment and get our unequalled offer. Without the slightest obligation, learn how much more your old tires are worth during this Trade-In Sale.

Extra help to serve you instantly. No waiting for your trade-in estimate—no delay in mounting your new Generals. Come today—don't risk another day without the extra safety and economy of the world's only Blowout-Proof Tires.

The used tires go on sale as fast as we take them in . . . reconditioned and priced for quick sale.

4.50/20 - 4.50/21
4.75/19
Heavy Duty 6-ply
Generals
$10.95
for .....
Ford
Chevrolet
Durant Star
Whippet
Plymouth
Get our Special 4-Ply prices, too

1119 E. Eighth St. at Kohler
TUcker 9107
COMPLETE AUTOMOTIVE SERVICE

A. H. RUDE & CO. LTD.
1366 South Flower Street
WEstmore 1083

6648 Sunset Blvd. GR. 8140
HOLLYWOOD
Canon & Brighton, OX. 5508
BEVERLY HILLS

PRESTON
VERMONT at MELROSE
Open Evenings OL 2984

NEWS OF SOUTHERN COUNTIES

SAN DIEGO BANK DOORS CLOSED

California Savings and Commercial in Trouble

Will C. Wood in Possession of Institution Now

President Irwin Makes No Statement to Public

SAN DIEGO, July 23.—The California Savings and Commercial Bank, Fifth avenue and B streets, failed to open its doors for business today. A notice posted on the doors of the institution some time during the night revealed that Will C. Wood, California superintendent of banks, has taken possession of the banking concern. The notice on the doors reads: "I have taken possession of the property and business of the California Savings and Commercial Bank, a corporation, under authority of Section 136 of the Bank Act of the State of California." The notice is signed by Wood.

I. Isaac Irwin, president of the institution, has made no statement. Superintendent Wood issued the following statement: "The California Savings and Commercial Bank, San Diego, was not permitted by the superintendent of banks to open for business this morning because of internal conditions.

"An examination in progress at the time of closing is being continued by the State bank examiner to determine the present condition of the bank and the possibility of reopening.

"The bank's deposits are approximately $1,200,000 and from present indications losses to depositors, if any, should be small. The bank was organized about three years ago with a capital of $500,000 and surplus of $50,000. John McFall, chief of the southern division of the State Banking Department, took charge of the bank's affairs pending the completion of the present examination."

Upland Beards and Locks to Grow Unshorn

UPLAND, July 23.—And now the local barbers are depending more and more on the women for their daily bread. The men folk of the community have declared a ban on barber shops, safety razors and scissors. September 9 has been set as the date for Upland's pioneer pilgrimage, which is intended to get all the pioneers of Southern California together for a picnic and frolic.

To lend more atmosphere and color to the occasion, the men here have voted to let their whiskers and hair grow unshorn. Several of the longer-established residents have a head and face start on the younger element in the matter of hairy features, but the battle of the beards promises to become an epic event in the history of the district.

The American Legion and the Chamber of Commerce are sponsoring the hair-growing contest and will award prizes to the most ferociously adorned males; to those who raise the longest beards; for the silkiest, and for the most original.

An all-day program is planned for the pioneer event, which is to have as its background the statue, "The Madonna of the Trail," unveiled by D.A.R. chapters and national officers last year at Foothill Boulevard and Euclid avenue.

Negro Motorist Slugged, Robbed

SANTA BARBARA, July 23.—Slowing down for an automobile which was parked crosswise of the Coast Highway near Gaviota, James Jackson, 40-year-old Sacramento Negro, was slugged and robbed by a man who jumped on the running board of his sedan, according to a report he made to Sheriff James Ross. His car was wrecked when it plunged off the road. His watch and $85 were taken from him, he said.

Jackson said he was pinned in his car unconscious from about 2:30 p.m. until 6 o'clock the next morning, when some passing motorists removed him from his car and called the Sheriff's office.

BRAWLEY CONSIDERS FILTRATION SYSTEM

BRAWLEY, July 23.—Plans for the installation of a $75,000 filtration system for the city water supply here were discussed at a meeting of the City Council last night. Members of the board expressed reluctance to call for a bond election at this time, but indicated that they will continue their investigation and probably will ask the voters to approve bonds for the project at a later date.

PUBLIC 'ORANGE CONSCIOUS'

Bright Months Ahead for Citrus Grower, Official of Packing Association Says, on Return from East

REDLANDS, July 23.—Bright months are ahead for the California citrus industry, according to A. D. Knight, assistant sales manager of the Mutual Orange Distributors, who returned home today from a trip to the various markets.

"The most encouraging evidence is the fact that oranges are bringing good prices through the East, despite low prices for other fruits and prevalence of unemployment," said Knight. "Deciduous products are cheap but the demand for oranges holds up. Everybody is talking about business depression, but they continue to buy oranges. The American public, it seems, is insisting upon a generous portion of citrus fruits in its every-day diet.

"When such things are true in the face of unfavorable psychological conditions nationally, the outlook can be nothing but happy. Although it is apparent that the East will continue in its slump for several more months, it also is evident that we are nearing the end of a period of readjustment. When conditions improve, the orange industry will be on an even firmer foundation.

NEW MARKETS AVAILABLE

"I feel optimistic even when I consider the probability that California will have to market its second-greatest orange crop during the coming season. Last season when we had to market 73,000 carloads of fruit we found out-of-the-way markets that are still eager to take our oranges during seasons of heavy production. This season, with 45,000 carloads to market, we are able, despite depressions, to practically ignore our export business. Should we have 80,000 carloads to send out of the State during the new season, I do not believe we will suffer in the least. The American public is altogether too orange-conscious, so to speak, to leave California growers worrying about heavy production and low prices.

"Oranges today are bringing the only real money on the eastern fruit markets. You can't realize the tremendous significance of this situation until you are brought face to face with the fact that the East is ever so much more in the hollow of this depression than we are in the West. That is because the East is dependent so much upon industry. Out here in the West we are comparatively safe in the midst of good agricultural conditions."

SUFFERS FROM HEAT

Although fortunate enough to keep ahead of the heat wave during the earlier part of his journey, Knight encountered terrific temperatures in New York, and on his return through Chicago.

"During the last week in June, temperatures ranged from 87 to 90 deg., in New York and, believe me, that is genuine heat on the Atlantic Coast," said Knight. "In the midst of the torrid period we received a heavy rain on June 26, which cooled things off somewhat. I found it a relief, however, to spend June 30 and July 1 and 2 in Atlantic City, where I represented the Redlands Club at the Kiwanis convention."

BANDIT PAIR ROB CLERK OF STORE

Daylight Hold-up in Long Beach Nets Robbers $200; Gas Station Man Victim

LONG BEACH, July 23.—A pair of daylight bandits, believed by police to be the same men who robbed a drug store yesterday morning, entered Safeway Stores, Inc., 3944 East Fourth street, shortly after it was opened this morning, and escaped after obtaining $200 in money.

They compelled M. E. Marsh, clerk, who opened the store, to unlock the safe, then they locked him in a rest room, obtained the money, and pulled the phone from the wall.

Early in the morning a lone bandit cocked a pistol near the head of John Leavitt, 926 East Hill street, and forced him to hand over $21 in cash, a portion of the receipts of the service station at 3120 American avenue, owned by G. B. Glover.

Bond Interest Rate May be Reduced Now

SAN DIEGO, July 23.—Plans to save the taxpayers a sum of money by reducing the interest on the $400,000 El Capitan water bonds from 5 to 4 or 3½ per cent, were discussed by the City Council in adjourned session today, when it was decided to reject all bids for the issue received last Monday and to adopt an ordinance reducing the interest, providing for a lower rate.

It was stated to the Council by Deputy City Auditor Woodbury that a saving from $20,000 to $30,000 could be effected, depending on whether the new rate was fixed at 4 per cent or 4 1-4 per cent. Before readvertising for new bids, the Council directed the City Attorney's office to draft an ordinance making the change, and to immediately forward a copy to the New York firm of bond attorneys, Wood, Thompson and Company, for approval. A request is to be made that if that firm approves, the answer be sent by wire. If a favorable reply is received, the Council will adopt the ordinance changing the rate of interest and then call for new bids for the sale of the bonds.

The money is to be used in acquiring from the government the site for a reservoir now occupied by the Capitan Grande Indians.

Realty Given Reduction in Assessments

GLENDALE, July 23.—Assessed valuation of local realty is $6,506,825 less than it was last year, according to tentative figures released today by County Assessor Ed W. Hopkins. These figures are subject to revision by the Board of Equalization, Hopkins stated.

The total assessment amounts to $73,326,350, as compared with $78,244,775 last year.

Valuations of stocks and bonds this year is $6,582,920, as against $3,132,785 last year. Personal property is valued at $6,770,910 this year, as compared with $5,041,930 last year and solvent credits for 1930 stand at $2,066,585, as against $1,315,345 last year.

HUNTER KILLS LION AFTER LONG TRAILING

MONROVIA, July 23. — After tracking a large female lion for twenty miles, C. W. Ledshaw, State lion hunter, made his kill yesterday after his hounds had treed the lion in Clam Shell Canyon, north of this city. Ledshaw took up the trail in Barley Flats, and was assisted by Johnny Aikin, local boy, although Aikin was not with him when the animal was treed yesterday.

PIONEER DENTIST DEAD

VAN NUYS, July 23.—Dr. J. E. Waterbury, for many years a resident here and one of the oldest dentists in Southern California, is dead at Pismo Beach where he moved a year or so ago on his retirement from his Van Nuys practice. He had been in failing health for some time. Interment will be at San Luis Obispo. Two sons, Arthur and James Waterbury, survive. Mrs. Waterbury died about two years ago and is buried at San Luis Obispo.

BOY THROWN INTO OCEAN BY NEGRO LAD

SANTA BARBARA, July 23.—The Harry Johnson, 13-year-old son of Bert Johnson, real estate salesman, was recovering today from effects of being thrown into the ocean from Stearns Wharf. The Johnson lad and a chum were returning from fishing and were leaning over the railing of the wharf looking at the small boats below when a large Negro boy, whom they did not know, came up. Without warning he seized the Johnson lad by the legs and pushed him over the railing into the water and then ran. His chum gave a description of the Negro to the police.

DEATH TAKES PIONEER RESIDENT OF VALLEY

SAN FERNANDO, July 23.—Funeral services were conducted yesterday, with interment in Valhalla Cemetery, for Francis Allen Kidder, 83 years of age, who died at Hermosa Beach following the shock of a broken hip. Mr. Kidder lived here for many years and built many of the large buildings in San Fernando. He was a charter member of the local Masonic lodge and a holder of the fifty-year Masonic button. He was born in Waltham, Mass., and spent part of his early life in Iowa and Kansas. His children are Mrs. Edna Shipp and Frank Kidder of Santa Ana, and Hal E. Kidder of San Fernando.

KIWANIANS TO HEAR TALK ON BAD CHECKS

VAN NUYS, July 23.—T. J. Mailheau, captain of the forgery detail of the Los Angeles Police Department, will be principal speaker tomorrow at the luncheon meeting of the Van Nuys Kiwanis Club. His subject will be "Spurious Paper," which he will illustrate with some samples of the misguided artists' handiwork. I. H. Malin will be chairman of the meeting. Guests of honor will be Capt. Charles A. Hodson, head of the valley division of police, and Captain of Detectives Bert Massey.

MAN RINGS BELLS; JAILED

HUNTINGTON PARK, July 23.—Will Carlton, residing in county territory, after he had rung a number of doorbells at residences along Compton avenue, was picked up by Deputy Sheriff Al Wolff and brought to this city, where he was charged with intoxication. Judge Edward H. Miller found him guilty and fined him $10.

BIDS ASKED ON GARAGE

SANTA ANA, July 23.—The County Supervisors late yesterday called for bids, to be opened August 12, on the contract for building the proposed new county garage on Fruit street. The cost estimate of Architect F. H. Eley, whose plans for the building were approved by the county board late yesterday, is approximately $12,000.

"GHOSTS" IMMUNE FROM ARREST

Glendale Police Answer Call From Woman Complaining of Didoes Cut by Supernatural Visitor, But Find Natural Causes for Her Fright

GLENDALE, July 23.—Police are thumbing over their book of city ordinances to find whether it is possible to arrest a ghost, but so far the framers of the city statutes seem to have overlooked spiritual visitors, although spirituous prowlers are covered in several of the laws.

It all comes about through a call that was received last night from a woman who complained that a ghost was cutting up didoes in front of her window. The reserves, cluttered up with good luck charms and short-barreled shotguns, hurried to the scene and found that a neighbor of the woman had been "trying to throw a scare into her," as the chaste language of the blotter reported it today.

It appears that the complainant a few nights ago called police to quell a somewhat noisy party in the neighborhood and the appearance of the ghost was in the nature of a warning to the woman to abstain from breaking up such gatherings in the future. No arrests were made as there is no law that forbids impersonation of a ghost.

GRAND JURY IN QUIZ OF NAUD CASE

Apartment Occupied by Girl Now Mother But Not Wed, Enters Investigation

SAN DIEGO, July 23.—An apartment occupied by Genevieve Naud, 17-year-old State College student, prior to the time she became an unwedded mother, today entered into the grand jury's investigation of the girl's charges that a 62-year-old educator is the father of her child. The infant was born at a local hospital June 7. The educator she named is in the city and eager to be heard by the jurors before they take any definite action in prosecution, according to word received from his counsel.

George R. Naud of Calexico, and Mrs. Naud, parents of Genevieve, were before the inquisitors yesterday, and Naud expected to testify this morning as first witness when the inquiry was resumed.

Max B. Carver and his wife Edith, aunt and uncle of the girl, admitted they had been subpoenaed. They said they knew little of the case. Genevieve had been with them in their home when she first came to the city to attend college but soon left for an apartment of her own, they said.

Survey for Huge Valley Gas Main Just Completed

RESEDA, July 23.—Survey work has just been completed for the large gas main of the Southern California Gas Company that is to cross San Fernando Valley from north to south, to connect a trunk line on San Fernando Road with the districts on the south side of Santa Monica Mountains. Construction work will be started within ten days, it is stated.

The main is sixteen inches and will carry a large volume of gas. The line is surveyed down Balboa avenue to Lassen street, east on Lassen to Hayvenhurst avenue, south of Roscoe street, east to Woodley avenue, south on Woodley avenue to Victory Boulevard, and south on Haskell avenue to Ventura Boulevard. This line will connect with one of the main lines on San Fernando Road north of San Fernando.

After crossing the State highway the line will extend through the Sepulveda tunnel to Westwood and the Santa Monica Bay cities district. This will make the fourth big line the Southern California Gas Company has put through San Fernando Valley. Two lines follow San Fernando Road from the Ventura fields to Los Angeles, and the other follows the Ventura Boulevard State highway.

Long-Delayed Valley Bridge Soon to Open

VAN NUYS, July 23.—Kester-avenue bridge costing about $17,000 and which is soon to be completed will join up the two ends of Kester avenue, important San Fernando Valley highway which has been paved for more than two years. The street has been kept from being a major roadway for traffic off Ventura Boulevard, because of the lack of the bridge over Los Angeles River.

The bridge is of steel truss type, 100 feet long with a twenty-four-foot roadway, concrete floor, and five-foot pedestrian walks. Kester avenue which runs north and south through the valley was paved to take traffic from Van Nuys Boulevard.

This purpose has been held up because of various reasons that retarded the building of the bridge.

ODD FELLOWS INSTALL

REDONDO BEACH, July 23.—Elaborate ceremonies marked the installation of officers of the local lodge I.O.O.F. last night, in the presence of more than 200 members and friends. Those inducted into office were: C. W. Lewis, Noble Grand; V. D. Swain, Vice-Grand; D. C. Denton, Secretary; O. H. Palmer, Financial Secretary, and Oscar Jones, Treasurer. A supper served in the banquet room of the lodge home followed the installation program.

FIRE CHIEF APPOINTED

HUNTINGTON PARK, July 23.—After filling the position of acting fire chief ever since his appointment last April following the city election, Norval E. Wasson has now become fire chief of the local department, the appointment having been made by the City Council by a vote of three to two.

YOUNG PAIR IN CRIME NET

Dan McLoughlin, 16-Year-Old Former Inmate of State School at Ione, and 18-Year-Old Girl Held

SANTA ANA, July 23.—A career in crime, said to have included theft of an automobile and passing of checks forged with the name of Dr. C. V. Doty of this city was believed to have been concluded by police here today when they arrested a 16-year-old boy, former inmate of the Preston School of Industry at Ione, and an 18-year-old local girl.

The boy, Dan McLoughlin, was held in the County Jail on a charge of issuing forged checks and escaping from the State School. The girl, Zelma Smith, of 1102 North Sycamore street, was held on a charge of passing a worthless check for $19.60 on a local newspaper. Complaint from a clothing store was said to have been the first of several received concerning the activities of McLoughlin.

Chief of Police Claude Rogers and assistant Chief of Police Sid Smithwick said they had been informed that the automobile which McLoughlin was driving had been stolen from D. L. Stewart of 421 Granite street, Reno.

JURY TRIAL FINDS MAN TO BE SANE

Roy I. Andross of Santa Ana, Declared Paranoiac by Physicians, Freed

SANTA ANA, July 23.—After deliberating ten minutes, a jury in Superior Judge George Scovel's court late yesterday decided that Roy L. Andross, former employee of a local manufacturing company, is sane.

Andross had demanded a jury trial after two physicians had pronounced him a paranoiac, suffering from delusions that his father, in Grenada, Minn., has been persecuting him, and that while he was in military service at Fort Bliss, Tex., a certain army officer plied him with dope secretly.

The jury verdict was understood to have been reached on the first ballot and Andross went free.

W.C.T.U. Will Support Fitts

HUNTINGTON PARK, July 23.—That the local Woman's Christian Temperance Union will continue to favor the action of a few weeks ago, when it declared that it would give support to Dist.-Atty. Fitts in his race for the nomination for Governor, has been made known here, notwithstanding the State organization's executive board's indorsement of the candidacy of Gov. Young.

A statement has been made by Mrs. Margaret T. Phillips, president of the local organization, and Mrs. Emilia C. Jones, publicity director of the union here, in behalf of the local organization, reiterating the recommendation almost unanimously accorded Fitts at the meeting of the local organization held a month ago. The local group at the meeting on June 24 went on record as enthusiastically indorsing the District Attorney's policy of "economy and protection of womanhood."

Chamber Goes in for Society

SIERRA MADRE, July 23.—That the Sierra Madre Chamber of Commerce is going social for the hot season is evidenced in the summer's schedule announced by Robert Davies, president.

Beginning this week, weekly dances will be held on the tennis courts in the city park on Friday nights, and to diversify the program, entertainments will be sponsored by various organizations of the city, such as the Volunteer Firemen, Community Players, American Red Cross and Canyon Improvement Association.

LIFE GUARDS RESCUE SIX FROM DROWNING

HUNTINGTON BEACH, July 23. Six persons were rescued from the surf here late yesterday, when they were caught in a rip tide and carried out to sea. The bathers were out at shoulder depth about 800 feet from shore when their screams for help brought Life Guards Gene Belshe, Pete De Fabio and Buck Cameron, to their aid. The guards swam out with two life-guard cylinders and an inner tube, and rescued all from drowning. Vern Peet of Tucson, Bertha Dale of Anaheim and Dick Vail of Riverside were ill, and the guards gave them first-aid treatment.

CITY MANAGERS TO CONVENE IN UPLAND

UPLAND, July 23.—City Managers' Association of California members will gather at the Sycamores on Foothill Boulevard east of here Saturday, R. G. Manley, city service manager, announced today. A. E. Stockmeyer, City Manager at Alhambra, president of the association, will preside. George Hinkley, City Engineer of Redlands, and E. P. Steffa of Pomona, will be principal speakers. Flood-control work in San Antonio Canyon will be studied during the afternoon session.

"UNLOADED" GUN DEADLY

Wayne McCalley, 15-Year-Old Pomona Boy, Dies of Wound Accidentally Inflicted by Pal

CORONA, July 23.—Tragedy stalked the Santa Ana Canyon camp of five Pomona boys last night when 15-year-old Wayne McCalley of 507 Roswell street, that city, fell victim to the fire of an "unloaded" revolver in the hands of his pal, Oliver Peterson.

The five boys, including young McCalley, Peterson, Vernon Wolfe, Tom Francis and Donald Swope, had pitched their tent near Riverbank camp, five miles west of Corona, this week for a camping experience.

Last night as the boys sat on their cots inspecting the .32-caliber revolver McCalley said: "Let me see the gun." "Just a minute, till I take out the cartridges," replied young Peterson, who held the weapon. He removed what he thought to be all of the shells and then said, "Now I'll hold you up," and he pointed the gun at his companion and pulled the trigger.

Terrified at the discharge of the gun and at seeing Wayne slump to the floor, the boys summoned others, who directed the removal of the unconscious youth in a passing automobile to the Corona Hospital.

At the hospital the lad was reported dying, with his head completely bored through with the .32-caliber bullet that had entered his skull just above the left ear and emerged just above the right ear. Parents of the McCalley boy were at his bedside when he died at 5 a.m. today.

Sheriff Clem Sweeters and Undersheriff Carl Rayburn of Riverside, who investigated the case, expressed the belief that the shooting was entirely accidental.

Indians Eligible to Register in Imperial Area

EL CENTRO, July 23.—Reversing a ruling made by County Clerk Cal Mousseau last week, the Attorney General of the State has ruled that Indians in Imperial county are eligible to register and vote at the State and county elections here this year, according to an opinion made public here today by the county clerk.

The question regarding the status of 300 Indians in the east end of the county was raised last week when Deputy Registration Clerk L. B. Emerson of Calexico turned in a number of registration affidavits signed by members of the Yuma tribe. Mousseau declared at that time that the affidavits would be canceled.

Following the announcement that the Indians could vote, the American Conservation Club, which has been holding a series of open forum meetings for the thiry candidates in the county contest this year, announced that a public meeting would be held at Bard where the Indians will have an opportunity to hear the contestants speak.

Repining Lover Tries Suicide; Life is Saved

PASADENA, July 23.—Despondent because the mother of his sweetheart sought to break up his romance, Seward Hayes, 21-year-old Monrovia machinist, swallowed poison on today and was saved from death by prompt action of Chief Surgeon C. C. Tronesegaard of the Pasadena Emergency Hospital.

The youth swallowed the poison at his home and motored to the home of the girl, Rachel Garrison, 19, of 425 West Orange Grove avenue, where he collapsed on the steps. Miss Garrison's mother, Mrs. C. L. Garrison, telephoned the police and Patrolman Percy Wescott rushed the poison victim to the hospital.

Last night, Mrs. Garrison reported to the police that her daughter had been kidnaped. When police questioned Rachel she asserted that she had gone for an automobile ride with Hayes because she wanted to.

MANY BEQUESTS IN MRS. ENGLAND'S WILL

REDLANDS, July 23.—Mrs. Emma Clarissa England of Philadelphia, late widow of Thomas Y. England, bequeathed most of her estate of more than $100,000 in trust to her two daughters, Mrs. Clarissa A. Landell, Mrs. Martha E. Walton, and two children of a deceased son, James W. England, who are James W. and Margaret England. At the death of these beneficiaries, the income is to continue to their children and the principal is to be divided among the grandchildren's heirs twenty-one years after the death of the survivor of each group of them. She also made several trust bequests for nieces and friends, including $15,000 for a niece, Clarissa N. Haines of Berlin (N. J.,) $5000 each for nieces, Bertha A. McDewell and May S. Swayne of Camden, and for her friend and pastor, John B. G. Pidge.

THREE ISSUES VOTED ON IN UPLAND TODAY

UPLAND, July 23.—Booths were built today at the police station and the Boy Scouts lodge, preparatory to the special municipal election tomorrow. Three issues are at stake, all of them involving finances. A 20-cent levy on each $100 assessed valuation of city property is sought for maintenance of parks for the coming year; a levy of 5 cents is sought for music and 2 cents for advertising and promoting the city. Council has approved the appropriations, but a special vote of the people at large is required by law. Two-thirds majority is necessary for the three issues to carry. There has been very little opposition to the issues manifest.

ORDINANCE BANNING FIREWORKS SOUGHT

HERMOSA BEACH, July 23.—Requests sponsored by the Chamber of Commerce asking an ordinance prohibiting the sale or use of fireworks will be before the City Council at its next meeting, it was made known today. The measure is being put forward at this time in order that merchants may be familiar with the ordinance before another year's stock is purchased. The requests are made on the ground that the fireworks are a menace to life and property, having resulted in forty minor injuries here on the Fourth of July, and are a general nuisance.

SUPERVISOR TALBOTT SUCCUMBS

Former Member of State Legislature and Pioneer of Lompoc Valley Dies

LOMPOC, July 23.—William L. Talbott, Supervisor, pioneer of Lompoc Valley and former member of the California Legislature, died at his home here this morning, shortly after 2 o'clock, following an illness which came upon him but a short time ago while attending the California Supervisors' convention in Yosemite. He had seemed to recover from that attack but suffered a relapse.

Mr. Talbott was born in Iowa April 23, 1848, and was 82 years of age. He came to California with his parents in a covered wagon drawn by oxen when he was 4 years of age. The family settled at Michigan Bar, gold diggings in Northern California. He spent several years in Solano county and in San Francisco, and moved here in 1874. He served as Assemblyman from this district in the California Legislature in 1892.

He was one of the first colonists here assisting in founding the community fifty-five years ago. His first wife, who died some years ago, was the sister of the late Postmaster Erwin of Lompoc. His second wife still lives. He also leaves four sons, Dr. W. T. Talbott of Calexico, Attorney Edward Talbott of San Francisco, Dr. J. L. Talbott of this city, Chester Talbott of the local police department and a daughter, Mrs. Irene Case of Anaheim.

During his long and active life Talbott served this district in the State Legislature, where he made a distinguished record. On the death of E. K. Hardenbrook, Supervisor of the Lompoc district, Talbott was elected November, 1920, to the Board of Supervisors and was serving his second term. His death concluded an honorable career.

In his lodge affiliations Talbott was a member of the Masonic order. Funeral services will be conducted Friday.

Children Barred From Theaters at Crown City

PASADENA, July 23.—"Children under the age of 12 are not permitted to attend this theater," reads a placard placed at the box office of every amusement house in this city today when theater owners voluntarily agreed to prohibit attendance of young children in an effort to eliminate all possibility of an infantile paralysis epidemic.

The Board of City Directors at a special meeting today passed an emergency amendment to the local sanitary ordinance providing that "whenever, in the opinion of the city health officer the prevalence of a contagious disease shall necessitate such action, the said health officer shall order that all children of or under the age of 12 shall be excluded from all public gatherings playgrounds, or places of amusement, education or entertainment."

The board formerly planned to pass an ordinance forcing the theaters to exclude children from theaters until October 1, but when the theater representatives agreed to exclude children voluntarily, the City Directors voted merely to increase the powers of the city health officer so that he will be in a position to meet every possible emergency.

There are five cases of infantile paralysis in quarantine here at the present time.

MOVE MADE TO STOP "HOOKING" OF RIDES

INGLEWOOD, July 23.—"Hooking" rides to school, or elsewhere, will be prohibited in this city hereafter, and students who in the past have boasted that they have received fare money from the school district and have not spent any of it for fares, but have "hooked" their way instead, will have to forego this particular practice of thrift and play fair with the school board, if the request of the trustees of the Inglewood Union High School to the local City Council meets with approval. It is the opinion of the school trustees that the students' practice of standing in the roadway and blocking traffic while soliciting free rides is not only dangerous to the students, annoying and unfair to motorists, but is directly contrary to the principles of honor and square dealing. Inasmuch as fare is provided by the trustees for all students living one mile or more away from the school "bumming" rides is entirely unnecessary. The trustees have requested the City Council to make such solicitation a misdemeanor. A similar request is being made by the Inglewood Union High School trustees of the city councils in all cities in the school district.

Cannery Opens in Oakland; Ontario Fi...

ONTARIO, July 23.—The ... and largest cannery ... Cutler-Lobingier Canning Co. ... with headquarters here ... today at Oakland. J. Paul ... gier, president of the ... nounced. The new plant ... the finest canneries in the ... and will have a capacity of ... cases of fruit. The Oakland ... supplants the Pomona plant ... was closed down several months ... when decision was made to ... the cannery in the north. All ... ment formerly used in the ... plant has been moved to Oakland. The new Oakland plant of the ... ltiated with a 500-ton ... peaches. William Paul, ... tendent of the Pomona ... been transferred to Oakland in charge of the new cannery. Walter Brown and Paul Bucher, the Ontario plant have gone to Oakland to supervise the canning operations.

Chief of Police May Have A...

COVINA, July 23.—The ... assistant to Chief of Police ... ders will be appointed by the ... Council, as proposed by the ... Business Men's Association ... to be decided by the ... mittee of the Council, ... confer with Chief Sanders in ... matter.

The duties of the new ... as set forth by the ... be to handle traffic in the ... business section and to ... lators of city ordinances.

"The association is in no ... criticising Chief Sanders," ... C. Custer, president. "Our ... city at present has only one ... officer, Chief Sanders, who ... salary of $235 a month, ... collection of license fees. The ... ness men feel that ... be done to regulate traffic on ... avenue during the ... pick up peddlers and other ... of city ordinances. We ... pect Chief Sanders ... constable of Covina ... do this work, and ... an assistant be appointed."

The matter will probably be ... posed of at the next Council ... ing.

"SHOOTING" SCARES RESIDENTS

Santa Paula Believes Gangland Invades City as Passengers Speed Through Town, Pumping Shotguns and Police Siren Screams; It Was "Movie"

SANTA PAULA, July 23.—Residents of this city thought for a while yesterday afternoon that they had been transplanted suddenly to the streets of Cicero, Ill., or like suburbs of Chicago, as a furious fusillade of shots mingled with the whine of the siren on the police car, resounded on Main street.

Startled citizens rushing to the street, saw a large truck speeding through town with two men sitting on the top firing shot after shot from double-barreled shotguns. There was a general scramble for places of safety, but they reappeared a little sheepishly a few seconds later when another speeding car carrying two cameramen passed the large truck.

The cause of the excitement was the taking of scenes for a motion-picture company.

The police siren was that of Police Thomas Bishop's official car, which passed the truck, clearing the way for traffic.

The plot of the story is that two tramps are riding on the back-end of a hay truck, when hi-jackers attempt to turn the liquor cargo. The company will be here for [illegible] days.

THURSDAY MORNING.

TREAT that corn sensibly

Why risk a serious infection to get rid of a corn? Blue-jay is a safe, gentle 3-day treatment for banishing corns made by one of the world's greatest producers of surgical dressings. No cutting—no guess work—no danger. Relieves pain and pressure at once—destroys the corn's structure for easy removal. Used by millions. At all druggists. 6 for 25c.

Blue-jay CORN PLASTER

BAUER & BLACK

Like Good Old Times

There's the kick of HEALTH in this pure juice of luscious Concord grapes. A glass before retiring makes you sleep like a top . . . upon arising, clears your brain and puts an edge on appetite.

Try it, too, for breakfast. Six liberal portions to the pint . . . more if diluted. Costs many times more than it's worth. The most tempting of delicious breakfast fruit juice in America. Join on Welch's Pro-Vacationland.

For free health booklet, write Welch's, Dept. D, Westfield, N.Y.

Welch's GRAPE JUICE

Cools Soothes Comforts

Sunburn has no terrors for those who use Nothing but Oil of Sal

ANT-FOIL

NEW GLASS FEEDERS ALREADY FILLED

Ready for Use

2 for 25c

Set of 6 for 75c

Put these new glass ANT-FOIL feeders outside around your home. Ants carry the slow acting ANT-FOIL poison to feed the queen and young. Kills off the colony. You have no mixing or bother with ANT-FOIL. INSIST on the sure, easy-to-use ANT-FOIL filled bottles at Grocery, Hardware, Seed and Drug Stores, or ANT-FOIL Mfg. Co., 1340 E. 6th St.

Growth

17 years of solid, steady growth is power, in size, in influence—and in the affections of Northern California's discriminating readers.

Subscribe through Louis Baer Paramount Building, Los Angeles

San Francisco Chronicle

Sick Bladder and Kidneys are Dangerous

Don't neglect burning passages, painful elimination, harmful irritation and night rising. Correct such ailments before they become serious. Doctors for half a century have prescribed Santal Midy for quick relief. Get it at your druggist

Santal Midy

Free RENTAL SERVICE For APTS. & HOTELS

Phone TU 9021 - Also TR 1151

PEARL AUTOS - 842 S. GRAND

BAROMETER OF BUSINESS RISING

Congressman Evans Declares Depression Lifting

Tariff Act Defended in Talk to Glendale Gathering

Designed for Protection of Agriculture, He Says

GLENDALE, July 23.—The economic depression that has hung over the United States for several months is steadily lifting and the nation is emerging from the conditions that have hampered its business progress, Congressman W. E. Evans told the Glendale Realty Board today. The business depression, he asserted, has not been confined to the United States, but has been felt all over the world.

Evans predicted that the five-day week for labor is almost certain to be adopted as a part of the economic Renaissance, as a part of the program to absorb the workers who have been lacking employment in industry. Congressman Evans defended the tariff against the attacks that have been made on it by foes of the administration, asserting that it imposes an ad valorem duty on all products by 38 per cent as compared with the 25 per cent duty under the previous bill. He declared that the tariff was not drawn out of consideration for the views of foreign nations but to protect American industries, especially the agriculture of the country, which has been clamoring for protection for ten years.

"The market for American products is right here in the United States, and it is this market that the tariff was designed to protect," he declared. "Experts have shown that prices have fallen under a protective tariff, instead of rising, as the tariff encourages industry and leads to competition that tends to reduce prices."

Under the reapportionment Southern California is due to receive five or six new Congressmen, he said, which will assist this section of the State to protect its interests in the National Legislature and will prevent a repetition of such incidents as the proposed transfer of the navy and army aerial bases to the northern areas, which was advocated by the northern members of the California delegation in the last Congress.

Cannery Opened in Oakland by Ontario Firm

ONTARIO, July 23.—The biggest and largest cannery operated by the Cutler-Lobingier Canning Company, with headquarters here, was opened today at Oakland. J. Frank Lobingier, president of the company, announced. The new plant is one of the finest canneries in the district and will have a capacity of 500,000 cases of fruit. The Oakland plant supplants the Pomona plant which was closed down several months ago when decision was made to build the cannery in the north. All equipment formerly used in the Pomona plant has been moved to Oakland. The new Oakland plant will be installed with a 5000-ton run of peaches. William Filbert, superintendent of the Pomona plant, has been transferred to Oakland to take charge of the new cannery. Walter Brown and Paul Parish of the Ontario plant have gone to Oakland to supervise the opening operations.

Chief of Police May Have Aid

COVINA, July 23.—Whether an assistant to Chief of Police Saunders will be appointed by the City Council, as proposed by the Covina Business Men's Association, is to be decided by the Police Committee of the Council, which will confer with Chief Saunders in the matter.

The duties of the new assistant, as set forth by the association, would be to handle traffic in the city business section and to arrest violators of city ordinances.

"The association is in no way criticising Chief Saunders," C. C. Custer, president, declared. The city at present has only one police officer. Chief Saunders, who receives a salary of $25 a month, handles the collection of license fees. The business men feel that something should be done to regulate traffic on Citrus avenue during the daytime and to pick up peddlers and other violators of city ordinances. We cannot expect Chief Saunders, who is also constable of Covina township, to do this work, and so we ask that an assistant be appointed."

The matter will probably be disposed of at the next Council meeting.

"SCARES RESIDENTS"

Gangland Invades City as Truck Through Town, Pumping Shotguns, Men Screams; It Was "Movie"

[illegible] 23.—[illegible] thought [illegible] afternoon [illegible] complaint- [illegible] sheets of [illegible] curbs of [illegible] fusillade [illegible] whine [illegible] ice car, [illegible] to the [illegible] speed- [illegible] two men [illegible] ng shot [illegible] barreled [illegible] general [illegible] safety. [illegible] little [illegible] sheepishly a few seconds after when another speeding car carrying two cameramen followed the large truck.

The cause of the commotion was the taking of several scenes for a motion-picture corporation. The police siren was an imitation of Police Thornton Edward's official car, which preceded the truck, clearing the way for traffic.

The gist of the story is that two tramps are riding in the back end of a bc legger's truck when hi-jackers attempt to capture the liquor cargo. The company will be here for several days.

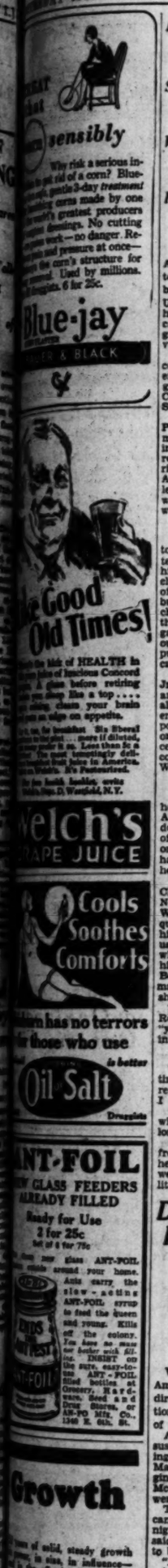

AMTORG'S CHIEF HINTS REPRISAL

Soviet Business Relations "Threatened by Charges"

Whalen Documents Declared Forgeries on Intuition

Inquisitors Clash With Red on Party Membership

NEW YORK, July 23. (AP)—Peter A. Bogdanov, president of the Amtorg Trading Corporation, soviet business representative in the United States, acknowledged today he has no actual proof that the so-called Whalen documents are forgeries, although it is his firm conviction they are not genuine.

Bogdanov was questioned at length concerning these papers at the afternoon session of the special Congressional committee investigating Communist activities in the United States.

Last May Grover A. Whalen, then Police Commissioner of New York, made public various letters indicating that Communist activities directed from Moscow were being carried on in the United States through Amtorg officials. On the day these letters were published Bogdanov wrote Whalen a letter saying they were forgeries.

REPRISAL HINTED

The letters were first mentioned today in a long statement submitted by Bogdanov. It outlined the history of Amtorg as the soviet purchasing agent and said continuance of the company's $100,000,000 annual business here was threatened unless charges such as are contained in the Whalen documents are investigated and refuted. It also pointed out the same day the letters were published Bogdanov wrote Whalen calling them forgeries.

Representative Hamilton Fish, Jr., chairman of the committee, examined Bogdanov, bringing out that although the Amtorg head considered the Whalen papers of such importance he himself had conducted only a cursory investigation concerning them. Bogdanov said he considered the burden of proof was Whalen's.

JUST INTUITION

He called the documents forgeries, he said, after conferring with other Amtorg officials, who expressed doubt as to their authenticity. One of the officials was a man to whom one of the letters was supposed to have been addressed. This man said he never received such a letter.

During the day's examination Chairman Fish and Representatives Nelson of Maine and Bachman of West Virginia all took a hand in questioning Bogdanov. Asked about his entry into the country last January, he said the American official who vised his passport did not ask him and, therefore, was not told Bogdanov was a Communist for many years, resigning from the party shortly before he come here.

"And when you go back to Russia," Representative Bachman asked, "you will apply for reinstatement in the party?"

REJOIN REDS

"I will if it is my wish at that time to rejoin the party," Bogdanov replied. "If I should go tomorrow I would apply for reinstatement."

Bachman laughed and said, "You will be fortunate if you stay that long."

Bogdanov testified he resigned from the party because men sent here from Russia for trade purposes were not allowed to engage in political matters.

DRY AGENTS INSTRUCTED TO USE WITS

Two Suspended Because They Searched Man's Car "Without Probable Cause"

WASHINGTON, July 23. (AP)—Amos W. W. Woodcock, prohibition director, today instructed prohibition agents to use "brains" instead of force in dry-law work.

At the same time he announced suspension of two agents for searching the automobile of E. G. Duncan, Maryland road commission engineer. The officers, Charles R. McCartney and John T. Weigel, were laid off three days without pay.

They also were charged by Duncan with firing on his car on the night of the 16th inst. Woodcock said investigation failed to show this to be true.

"I did not suspend the men for using weapons, but suspended them for searching the car of a citizen without probable cause," he added. "Our plan in enforcing the important and serious problems of prohibition is to do it properly, and I am trying to teach prohibition agents to use their brains instead of other things."

Coast Shipyard Bid Fight Won

SAN FRANCISCO, July 23. (Exclusive)—Pacific Coast shipyards have won their fight to be allowed to bid on Shipping Board contracts.

This was the word received here today by the Chamber of Commerce from its Washington representative, and is regarded by President Cutler as a victory after many months of negotiations with the Federal authorities to give west coast shipbuilders a chance to show that they can produce.

GARMENT WORKERS IN BALTIMORE STRIKE

BALTIMORE, July 23. (AP)—Demanding union recognition, a forty-hour, five-day week and creation of a minimum wage scale, workers in the women's garment industry of Baltimore went on strike today. Union officials said 2000 of 3000 persons employed in the industry left their work, paralyzing nineteen of the two dozen shops in the city. Operators, however, said there are not more than 1000 women garment workers in Baltimore. The union leaders were accused of attempting to drive the industry out of the city.

NOTICIAS MUNDIALES DE ULTIMA HORA

NOTAS TELEGRAFICAS

El Rey Da la Bienvenida a los Obispos

LONDRES, Julio 23.—En contestación a un discurso de los miembros de la conferencia de Lambeth, pronunciado al ser recibidos hoy por el rey Jorge y la reina María en el Palacio de Buckingham, expresó el rey su esperanza de que la Cristiandad llegase a formar un todo bien unido.

"Las más sinceras gracias por vuestro discurso y por el espíritu de devoción y afecto que lo anima", dijo el rey a sus huéspedes. "Es para mí una gran satisfacción recibir y dar la bienvenida a este gran concurso de obispos de la comunión norteamericana, en el que no sólo figuran obispos de mis dominios, sino también de los Estados Unidos de América.

"Con interés he observado que entre las delegaciones que visitaron a Lambeth estuvo allí una de la Iglesia Ortodoxa. Rememorando el principio de esta serie de conferencias de Lambeth, debe ser motivo de orgullo y gratitud el considerar cuan brillante testimonio son del crecimiento y desarrollo de la comunión anglicana. Hace cien años era poco más que la iglesia de un solo reino. La conferencia de hoy constituye un concurso mundial de iglesias unidas, aunque autónomas, que ha alcanzado las proporciones de un concilio general."

Aviador Lesionado en un Vuelo de Portland Hacia el Este

BUTTE (Montana), Julio 23.—Cortaduras en la región de las cejas, y acaso una fractura craneana, son los recuerdos que le deja al mayor Gilbert H. Eckerson la intempestiva interrupción de su vuelo de Portland (Oregon) a Nueva York.

Eckerson, que fue a estrellarse anoche contra un banco, a treinta y tres millas al sudeste de ésta, fue traído aquí a un hospital. Su avión quedó inutilizado.

Dice el aviador que no se explica cómo ocurrió el accidente. Calcula que aconteció como a las 11 de la noche, y cree que ha de haber dado contra algún obstáculo al tomar tierra.

El Capitán Dollar Planea un Viaje a Oriente

SAN FRANCISCO, Julio 23.—El capitán Robert Dollar, fundador de la línea de vapores que lleva su nombre, se hace de nuevo a la mar. Hoy, en un almuerzo, reveló sus planes de marcharse a Oriente el mes próximo a bordo de uno de sus propios barcos. "Y no creáis que lo hago en busca de salud", advirtió el significado naviero, que ya lleva encima sus 86 años.

Cincuenta y un Vástagos Presencian el Matrimonio de una Pareja

BALTIMORE, Julio 23.—Con sus diez hijos y cuarenta y un nietos en los bancos de la iglesia, Charles Zeller y la que fue Margaret Langhirt renovaron hoy los votos nupciales que hicieron hace cincuenta años ante el mismo altar de la Iglesia Católica de San Jaime.

La Vista del Pel y la Sangre Alarmó a los Policías

SAN FRANCISCO, Julio 23.—Seis guardias urbanos despertaron a Vincent Kennedy, secretario del gobernador Young, que estaba dormido hoy en un cuarto de hotel de esta ciudad, y le lanzaron el cargo de haber venido en un automóvil que traía el parachoques y un guardabarro embarrados de pelo y sangre humanos.

Kennedy desmintió ser dueño de dicho vehículo, que después se averiguó pertenecía a un guarda de carreteras del Estado. El guarda manifestó que, viniendo ayer de Sacramento a ésta, había atropellado a un conejo. Kennedy pudo reanudar su sueño.

NOTAS LOCALES

Negros que Confiesan una Serie de Atracos

Despertados de su sueño por los detectives, los negros Willie Norman, Jr., de 20 años de edad, con domicilio en la calle Treinta y Siete Oeste, 1655, Y Hart Pitman, de 19, habitante en el 118 de la avenida Westlake Norte, confesaron ayer que habían cometido once atracos en el curso de la noche, además de haber perpetrado otra media docena el sábado último. Tal reza el parte que rindió la policía.

Dióse con los delincuentes merced a un auto abandonado que encontraron los tenientes detectives Anderson y Bergeron, quienes, con otros cuatro guardias, habían sido comisionados por el capitán McCaleb para hacer averiguaciones sobre distintos robos. Dicen los detectives que, bajo la almohada de Norman, encontraron una pistola y una cantidad de dinero, habida, según confesión del negro, en los atracos.

Charlas Infantiles para Chiquillos de Escuela

VII

Cuando iba al parque de paseo con su padre, los tímidos gorriones y petirrojos bajaban volando y revoloteando de los árboles y se posaban en sus hombros y cabellera, pues los animales conocen muy bien a la gente que los quiere (When she went to walk in the park with her father, the timid sparrows and robins would come fluttering and flying down from the trees, and light on her shoulders and hair. Animals always know the people who are fond of them). Ni los animales más salvajes le tienen miedo a esa gente, y los más feroces se guardan de hacerle daño. Los gruñones perrazos vigilantes se acercaban a Rosa arrastrándose y lamían su bondadosa mano con sus rasposas lenguas coloradas; y los venados del parque no huían nunca de ella. Cuando fue ella grande, y tuvo dos grandes leones atezados, los dejaba correr en su jardín, y rodarse y jugar en el andador como si fueran dos gatitos (Even the wildest animals are not afraid, and the fiercest do not hurt such people. The big cross watch-dogs would come creeping and crawling to Rosa, and lick her gentle hand with their great rough red tongues, and the deer in the park never ran away from her. When she grew up, and owned two big tawny lions, she let them run free in the garden, and roll together and play on the walk like two pussy-cats).

No Longer Skinny, Nervous. I Gained 4 Lbs. in 2 Weeks

"I was nervous, rundown, cross, tired until I took Ironized Yeast. Gained 4 lbs. in 2 weeks, nervousness gone, clear skin."—Mrs. B. Rogers.

Thousands who were "skinny," weak, nervous write of 5 to 15 lbs. gained in 3 weeks with Ironized Yeast. Bony limbs round out. Ugly hollows fill in. Blemished skin clears like magic. Nervousness, indigestion, constipation end overnight. Sound sleep, new pep.

Two great tonics in one—special weight-building Brewer's Yeast and strengthening Iron. Pleasant little tablets. Far stronger than unmedicated yeast. Results in ½ time.

End skinniness, "nerves," bad skin. Get Ironized Yeast from druggist today. Feel great tomorrow. Money back from manufacturer if not delighted with quick results.—[Advertisement.]

EASTERN REGION IN NEED OF RAIN

Cotton Suffering, Bulletin on Crops Reports

WASHINGTON, July 23. (AP)—Lower temperatures have not lifted the shadow of drought from the region east of the Rockies.

The Agriculture Department reported today in its weekly weather and crop bulletin that except for a few localities a general rain is needed badly in all sections east of the Rocky Mountains.

Cotton deterioration from shedding in the northern two-thirds of Texas was reported and the plants on the Oklahoma uplands are said to be poor because of dry weather. Damage also has been caused in the Central States of the cotton belt.

PACKING DECREE CHANGE URGED

Committee Advises Farm Board to Allow Retail Sales

WASHINGTON, July 23. (AP)—Modification of the packers consent decree to permit packers to sell meat at retail was recommended today by the live-stock advisory committee in a report to the Federal Farm Board.

The change in the decree, before the local courts on application of the packers for modification, was urged as "in the interest of both the producers of live stock and consumers." Further, the modification would "determine for those who produce and buy live-stock products whether the retail price can be lowered materially."

New "Vegetable Effect"

(New-type, mild, natural bulk-and-roughage)

In a New, Delicious Cereal, comes only in

ONE OF THE

57

HEINZ

Rice Flakes

THIS SATURDAY

The World's Lowest Priced Valve-in-Head Straight Eight . . . .

FROM

$1025

F. O. B. FLINT, MICH.

One of Buick's four new series of Valve-in-Head Straight Eights will be priced as low as $1025 at factory—fully $200 lower than any Buick six of recent years—and the lowest price at which any Valve-in-Head Straight Eight motor car has ever been offered.

A Buick Eight at less cost than last year's six! A big, roomy, luxurious Buick Eight with new Insulated Bodies by Fisher, masterly new Valve-in-Head Straight Eight Engine, capable of 75 miles plus, and all of the superb abilities of The Eight as Buick Builds It! Here is value that only Buick could achieve, plus quality that makes it actually expensive to buy lower-priced cars!

Decide now to own the Buick you've long wanted—a *Valve-in-Head Straight Eight Buick*—at a price that spells incomparable value!

BUICK MOTOR COMPANY, FLINT, MICHIGAN—*Division of General Motors Corporation*
CANADIAN FACTORIES: McLAUGHLIN-BUICK, OSHAWA, ONT.

WHEN BETTER AUTOMOBILES ARE BUILT . . . BUICK WILL BUILD THEM

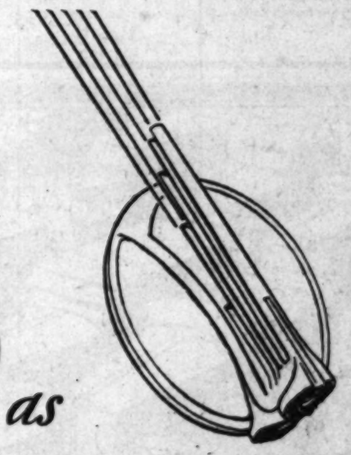

The 8 as BUICK BUILDS IT

SEE IT
DRIVE IT
AT ALL BUICK DEALERS

BABY TANGLE DECISION NEAR

Chicago Mothers to Accept Scientists' Ruling

Health Commissioner Hints Switch to be Made

Branding of Infants Urged Upon Hospitals

CHICAGO, July 23. (AP)—Seven scientists—modern Solomons—who have been trying by a series of tests to decide a baby mix-up at Englewood Hospital, are to make their decision tomorrow and the mothers have agreed to abide by it.

At the hospital June 30 babies were born to the Bambergers and the Watkins. When the mothers went home with their infants, they discovered the tags on the children's backs indicated each had the other's child. Scientists were called in.

The baby tangle may result in the branding of future infants, it was revealed today.

MACHINE INSTALLED

Dr. Arnold H. Kegel, Chicago Health Commissioner, announced in his office he has installed a machine for branding infants. He will call hospital heads to inspect the machine and urge its adoption in a further precautionary measure.

"The machine is an ultra-violet ray affair which will brand the baby's entire name shortly after birth," said Dr. Kegel. "The light, shining through a stencil, will produce the name so it will last for two months."

Following a conference with Dr. A. E. Paul, superintendent of Englewood Hospital, Dr. Kegel advanced the theory the babies may have been switched after they were bathed. The infants had tags on their backs and on the dresses which they wore.

BATHED AT SAME TIME

They were bathed at the same time and Dr. Kegel believed it possible the nurse put the wrong dresses on them and gave them to the two mothers, who were in the same ward, according to the clothing tags and not according to the tags pasted on the infants' backs.

"I have already suggested to the mothers the possibility they may have to trade infants," said Dr. Kegel. "I did this because it is essential to the welfare of the babies their mothers be spared too great a shock."

Dr. Kegel said the most impressive material gathered by the scientists is that obtained by Dr. Gerhardt Von Bonin of the University of Illinois, whose measurements indicate the baby in the hands of the Watkins has the narrower, longer head, corresponding to the shape of the heads of Mr. and Mrs. Bamberger.

JESSE JAMES III HELD IMPOSTOR

Santa Monica Son of Noted Outlaw Wires Chicago Suspect Bogus

CHICAGO, July 23. (Exclusive)—A telegram from Jesse James, Jr., of Santa Monica, Cal., received by the police today, declares that a man identifying himself as Jesse James III, is an impostor.

The man was arrested last week when he applied for a blank check book in the First National Bank. He was arraigned in court and released on his cash bond og $50, when he said he was procuring the check book for somcone else.

Detective Chief John Norton will question James when he appears in court again.

Huge Narcotic Seizure Made

NEW YORK, July 23. (AP)—Three cases of morphine valued at $73,500 were seized by agents of the Treasury Department Friday on the steamship Innoko of the American Diamond Line, plying from Antwerp to New York. Announcement of the seizure today said no arrests were made.

NEW SOUTH WALES HAS CHARITY STRIKE

SYDNEY, July 23. (Exclusive)—A charity strike is the latest labor surprise. The New South Wales government recently taxed workers 6 cents for every $5 received in order to raise 15,000,000 to provide work for the unemployed.

The government arranged to distribute the work as far as possible and introduced a forty-hour week at $16.40, based on the basic wage of $19.80 for forty-eight hours. Communists convinced the men that they were entitled to at least the basic wage, and 1300 walked out. The Minister of Labor thereupon suspended the relief works and withheld food relief from the strikers.

SIGN-UP DRIVE PUSHED TO WIN

Campaign Renewed With Vigor by Fresno Workers

More Than 10,000 Attend Mass Meeting There

Decision Made to Go After 10,000-Acre Balance

FRESNO, July 23. (Exclusive)—In anticipation of a definite decision by the Federal Farm Board early next week on the fate of the grape stabilization program, the organization committee and volunteer workers today resumed with renewed vigor the drive to obtain grower contracts for acreage to insure the success of the project. Resumption of the campaigning was decided upon at a mass meeting of more than 10,000 persons here last night, when it was announced that approximately 10,000 acres of vineyards, or 2 per cent of the total acreage requirement, was needed.

Leaders of the movement expressed confidence today that the additional acreage can be signed up prior to midnight Friday, when it was said the campaign must close in order to give the auditing committee time to complete compilation of the figures prior to the conference in San Francisco Monday between C. C. Teague of the Farm Board and the directors of California Grape Control Board, the principal agency in the farm-relief program.

Considerable time will be required by the auditors to complete their work of changing the acreage figures represented by the grower contracts to tonnage totals, as required by the Farm Board, which has set control of 85 per cent of the aggregate State tonnage as the lowest figure under which the program can be successfully administered.

With but the small margin of 2 per cent to go, and three days in which to obtain the contracts, it is the belief that success is assured in the campaign, although the outcome of the three-months drive will not be known until Teague has analyzed the auditing committee's figures and satisfied himself that the tonnage requirement has been met.

Lutheran Synods to Merge Soon

COLUMBUS (O.) July 23. (AP)—Merger of synods embracing 1900 Lutheran congregations with 1400 pastors and 500,000 baptized church members will be effected in August, it was announced at Lutheran headquarters here today.

The merged churches will be known as the American Lutheran Church.

Comprising the merged bodies will be the present Buffalo synod, the joint synod of Ohio and the Iowa synod. The membership of the body rests mainly in thirty-one States and Canada.

Bones Hint at Family's Fate

NEW MARTINSVILLE (W. Va.) July 23. (AP)—Ashes of supposedly human bones were found today in the ruins of a burned house at Mobley, near here. The house was owned by Lot Loudenflager, 34 years of age. He and his wife Nora, 45, and the latter's daughter, Annabelle Hupp, 14, are missing.

Two Lose Lives in Plane Crash

LEXINGTON (Neb.) July 23. (AP) Gerald May, 20 years of age, and Fred Taylor, 21, both of Lexington, were killed tonight when the airplane they had borrowed from Glen Morton of Grand Island burst into flames and fell in a field, twenty miles from here.

PRISONER RETURNED BY WOMAN OFFICER

EUREKA, July 23. (AP)—Mrs. Nettie S. Drew, Humboldt county jail matron, arrived here today from Los Angeles with Harlan Cox, who faces charges of failure to provide for his family.

She denied vigorously reports she carried a gun or handcuffs, but said she gave "her man" full freedom of the train.

LINDBERGH MAY QUIT NEW YORK

Colonel Embarrassed by Constant Acclaim

Can't Go Anywhere Without Being Mobbed

Friends Say He Might Move to Oklahoma

NEW YORK, July 23. (NANA)—If Col. Lindbergh can't attain some degree of comparative privacy for himself, his wife and that much-written-about son of theirs he may decide to establish a home remote from New York.

Speaking with complete good humor, but with a puzzled frown at the problem presented, friends say, the colonel pointed out that he might have to do something of the sort if his life were to be bearable.

Should the Lindbergs give up their home at Englewood, N. J., which is near New York City, there is a possibility, according to friends, that they will move to Tulsa, Okla. Col. Lindbergh likes that part of the country. Furthermore, he feels that the people in a community of that size would become used to his presence and eventually would take him for granted.

CROWDS FOLLOW

In New York, with its millions of residents and its transient thousands, Col. Lindbergh is a constant source of interest. Every time the public gets a glimpse of him he is recognized instantly, surrounded and embarrassed and harassed with acclaim for a feat now more than three years old.

Friends say the colonel has told them he could not travel by train, even if he wished, because he would be singled out at once and would get no peace thereafter.

This may be one reason, aside from his passion for the air, that Col. Lindbergh never travels by train. When he has to go any distance he goes by plane, with himself piloting.

SEE NO REFUGE

He did seek another means of escape and bought himself a boat, a trim cruiser of coastwise range. But he didn't find the privacy there he wanted. Every time he tied up he was recognized.

The subway, of course, is completely out of the question. In New York, unless he is driving his own car, Col. Lindbergh uses taxis. And even these are far from satisfactory. As soon as the driver finds who his passenger is he begins to boast about it.

"Hey," he'll call to the traffic policeman when a red light is holding him for a moment. "Who d'you think I've got aboard? Col. Lindbergh!" And in a second a knot of people will collect.

Col. Lindbergh's latest experience with unwelcome attention was at the time his son was born. Photographers for some of the more persistent picture services set up a camp outside the Dwight Morrow gates in Englewood. Even servants leaving the place were stopped. Photographers would block their path with a car, half them and bombard them with questions and offer bribes.

And that was why, when the colonel was ready to distribute to the press the first photographs of the baby, pictures he had taken himself, certain picture agencies found themselves excluded.

OFFICE SWARMS

Col. Lindbergh set a day and an hour when the newspapers which were to receive the pictures were to have their representatives at the office of an associate of his in New York. When the time came the office was swarming, for each of the services which had not been invited had sent several men. Col. Lindbergh met that problem instantly with the aid of the police. The office was cleared quickly. It so happened, however, that the agencies which were excluded got their pictures anyway, through one subterfuge or other.

If the colonel dares set foot inside a hotel he is besieged at once. Not by hotel employees, even the hero-worshipping bellhops, for they have had strict orders from the management, but by the guests.

It is the same at the airports around New York. If word gets about that the colonel's plane is coming in an enthusiastic, impromptu reception party organizes itself and there is a mad rush for the Lindbergh ship as soon as he sets it down.

It was bad enough when Col. Lindbergh had only himself to consider. But now, he points out, there are Mrs. Lindbergh and that newcomer at Englewood.

CENTENARIAN DIES

CENTRALIA (Wash.) July 23. (AP) James Dandy, 101 years of age, died today at the home of his daughter, Mrs. John W. McCutcheon, at Adna.

Big Value Today!

FULL PINT BOTTLES 16 OUNCES

AGED 6 MONTHS IN THE MAKING

Clicquot Club GOLDEN

HERE it is, Madam! The famous energy beverage that dietitians so widely urge for children. It's at your store today in full 16-ounce bottles.

Clicquot Club Golden is aged 6 months in the making to give it that rare and mellow flavor, so different from ordinary ginger ale. And it is fully carbonated for added zest and sparkle. To insure its purity it is put up only in clean new bottles. Get it for your family today.

The Party Package of 12 full pints. The most economical way to buy.

HALBRITER'S OLIVE STREET LEASE EXPIRES

FORCING A DRAMATIC SELLING EVENT

Thousands of men have profited by this sale. Look at the drastic reductions featured below. Imagine the Famous Halbriter Quality Men's Wear at such prices. This is truly a sale that will go down in the annals of time as our Greatest Sale of Fine Men's Wear. It is a buying opportunity thrifty minded men will respond to quickly.

WHITE GROUND FOULARD TIES
Cool, summery, correct. Exclusive Halbriter creations. $2.50 Handmade Quality, sale feature at $1.65

WHITE SHIRTS
Imported madras and broadcloths... plain and self figured. Halbriter quality. $7.50 regularly, featured at $4.85

WHITE SPORT HOSE
Imported lisles. Selected patterns. $2.50 values drastically reduced to $1.65

SPORT COATS
The newest Halbriter stylings in finest imported fabrics. $27.50 values, now only $19.85

WHITE LINEN KNICKERS
Cool, imported tropical linen. Ideal for torrid days. Halbriter Models. Pleated fronts . . . leather straps in cuffs. Regularly $10 now featured at $6.85

FLANNEL TROUSERS
Jauntily striped or plain...impeccably tailored in exclusive Halbriter Models. A real value at $12.50 now sensationally reduced to $9.85

BEACH ROBES
Plain and fancy patterns. Imported Botany Flannels. This drastic reduction suggests an extra robe or two for beach, club locker or home. $20 values, now only $13.85

WHITE SWEATERS
Light weight, imported English Sweaters...$12.50 values, now only $8.85

ALL OTHER ITEMS DRASTICALLY REDUCED

Halbriter's
2 STORES
633 So. Olive . . . . . Wilshire at St. Andrews

FAMOUS $85.00 HALBRITER SUITS, NOW . . . $59.50

Wilshire Store Open Saturday Evenings Until 9 o'Clock

UNUSUAL OBJECTS
—things ordinarily not sold in stores may be found by watching TIMES WANT ADS

EXCHANGES—
Every day in the year people succeed in exchanging things they no longer want for useful and desirable objects—by watching TIMES WANT ADS

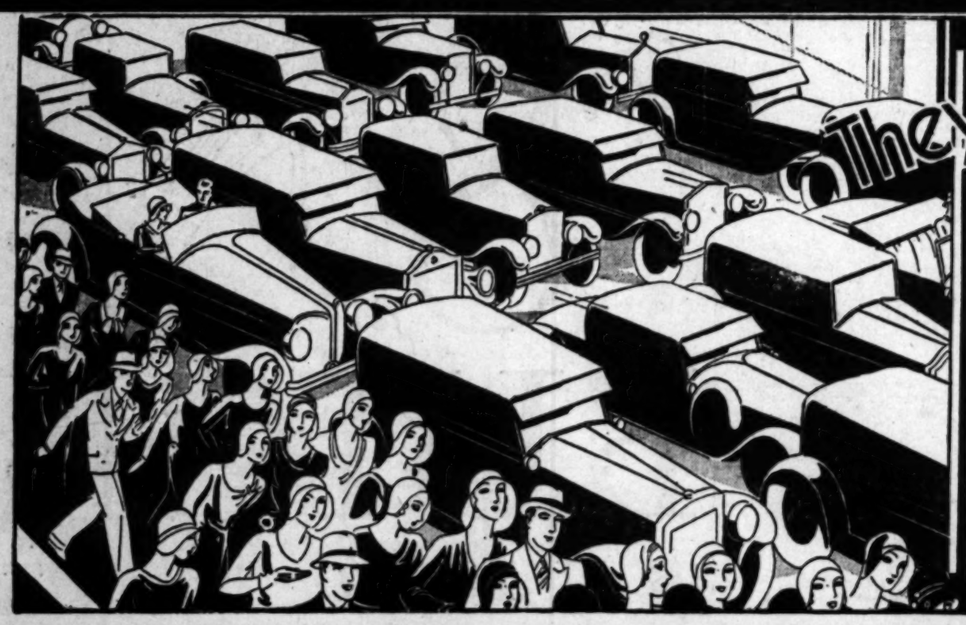

They'll come by Motor!

Saturday—Eager Thousands Within a Radius of a Hundred Miles Will Motor to the 49th Birthday Sale!

—All traffic will be headed toward The May Company! Shopping throngs will besiege The May Company . . . and be richly repaid for coming! How can people help attending? For this Birthday Celebration brings MERCHANDISE . . . from all four corners of the globe.

$2,000,000 Worth New Merchandise at Lowest Level Market Prices in Years!

A Birthday Celebration that will make your dollars bring the largest return in the past ten years! Wonderful new FALL merchandise . . . together with many reductions from our own staple stocks . . . at *unquestionably the lowest prices in years!*

The MAY CO.

. . . BROADWAY . EIGHTH & HILL . . .

...BACH WINS ...K RACE LEAD

...ocket First Plane to ...h Little Rock

...Flight Made in ...Than Four Hours

...Winner Previous ...Comes in Fifth

...ROCK (Ark.) July 22. (AP) ...the city he represents ...minutes ahead of the ...Lee Gehlbach, piloting ..., regained the lead ...All-America air derby ...Detroit-Little Rock leg ...

...he was twenty-five min... ...lead for the race, which ...Monday, Gehl... ...the Detroit-to-Buffalo ...New York legs, but ...New York-to-Cincinnati ...to Herman Hamer of ...

...came in fifth today after ...in a field fifty miles from ...case of motor trouble, which ...ten minutes' time. ...times from Cincinnati ...Rock was 3h. 54m. 53s. He ...at Evansville, Ind., eleven ...relief. ...of the planes in the derby ...within a period of slightly ...hour. The two re... ...contests had fallen behind ...left New York for Cincin... ...morning. ...place to land here was ...Bob Quinby, Moline, Ill. ...we 4h. 13m. 27s. The ...in the order in which they ...and J. R. Wedell, New Or... 4h. 19m. 48s.; Lowell R. ...Mansfield, Mass., 4h. 30m. ...James Hower, 4h. 37m. 47s.; ...Haskins, Wichita, Kan., 4h. ...; Charles Meyers, Cleve... 4h. 57m. 8s.; Joe Meehan, ...O., 5h. 1m. 8s.; Henry Og... ...Cal., 5h. 2m. 21s., ...Odell, Cleveland, 5h. 14m.

...unction Asked ...ainst R.C.A.

...NGTON, July 23. (AP)— ...Mitchell was asked to... ...Radio Protective Asso... ...a preliminary injunc... ...the Radio Corporation ...to prevent its extension ...super-heterodyne field ... ...letter to Mitchell, Oswald F. ..., executive secretary of the ..., said the purpose of the ... is to obtain an acknowl... ...of validity which would ...the illegal control enjoyed ...radio trust over its competi... ...an additional six years."

PACIFIC COAST ...Monthly Income ...Certificates

6% Guaranteed Return with Safety

AN IDEAL investment for those who wish to invest a lump sum and receive guaranteed interest monthly by check. They assure a steady, non-fluctuating income. Issued for

$5000 or More

Redly convertible into cash at 100 cents on the dollar. Tax exempt.

Call or Write for Details

Pacific Coast BUILDING-LOAN ASSOCIATION

CHORINES NOW SALESGIRLS

Theater Slump Hits Show Folk Hard in Chicago; Vaudeville, However, in Increasing Demand

CHICAGO, July 23. (AP)—Chorus girls en route to Broadway in their dreams are detouring behind cigar stands and hosiery counters in Chicago these days, for the theater here is suffering its worst summer in the city's history. But not only is the rank and file of the profession affected. A matinee hero is running an elevator in a loop skyscraper. A popular juvenile lead has found employment in a lumber yard. Leading ladies are saying "Order, please?" and a villain is selling neckties in a shop on Michigan Boulevard.

In fact, despite reports, vaudeville is in increasing demand, stage folk are taking any jobs they can get—and are glad to get them—it was learned from the Actors' Equity Association and various theatrical employment agencies.

The talking films, too many applicants to a job, a change in public taste, and the stock market "hangover" are blamed for the situation by those in the theatrical know. Yet their theme song is "better times are coming."

MANY STILL HOPEFUL

About 2000 actors, actresses and performers look to Chicago for their ham-and-eggs in the summer. Nearly 800 of these still are making the rounds hopefully.

The main sources of pay checks in the profession during the summer in Chicago are the stock shows cast here and sent on the road.

But—not one stock show has been sent out of Chicago this summer. Generally there are from twenty-five of them up.

It also is an off-season for traveling tent shows, as only a few were made up here, and several of these are reported folding up or losing money.

Chances of substitute work in local current attractions are slim, because for the first time in nearly a century there is only one legitimate attraction playing here. Last year in the middle of July there were five.

VAUDEVILLE BOOMING

Yet the booking office of a vaudeville corporation reported that there is no lack of work for standard vaudeville acts, and it was learned the organization now is signing up acts for eighty-seven weeks' work instead of forty-five. But only twenty of the corporation's chain of 250 theaters are booked out of Chicago

Last year popular motion pictures stayed in one house from five to six weeks in the summer, but the best any has done this season has been four weeks, and the general run is two.

However, theatrical people here are looking for a marked improvement in the situation next month, as several outstanding musical and dramatic productions are booked for August. One of the large film chains has plans ready for immediate construction of two large motion-picture houses here.

PACKARD HOLDERS GAIN

DETROIT, July 23.—Packard Motor Car Company now has around 70,000 stockholders. On the last dividend record date of May 15, last, stockholders totaled 62,917 as against 9798 on May 12, 1929, an increase of 53,119, or 542 per cent.

PLEA MADE TO GANDHI FOR PEACE

India Liberal Chieftains Confer With Nationalist Leader at Prison

POONA (India) July 23. (AP)—For more than four hours today Mahatma Gandhi, Indian Nationalist leader, talked with Sir Tej Bahadur Sapru and M. Jayakar, Liberal leaders who sought an interview with him for the purpose of attempting settlement of the civil disobedience campaign.

The conference was held at Yeroda prison, where Gandhi has been interned for several months as an outgrowth of the movement for independence in India.

The secret of the interview of the two peacemakers was well kept. Neither would reveal what took place and M. Jayakar appealed to the press not to say anything which might disturb the balance of the present delicate situation, adding that a word out of place would do great harm.

Later the two Liberals talked with Mrs. Sarojini Naidu, noted Indian woman leader, who succeeded Gandhi as head of the civil disobedience campaign until her own arrest.

Two Men Shot as Coast Guard Captures Yacht

WOODS HOLE (Mass.) July 23. (AP)—Coast Guard patrol boat No. 2387 fired on the yacht Marge off Burne early today, wounding two of the six men aboard her. Frederick Stone and Daniel Conway, both of New Bedford, received machine-gun bullet wounds in the leg.

The Marge, owned by Howard Jackman of Salem, was held here pending orders from Boston on a charge of rum - running and the men were released.

Stone declared the patrol boat had flashed its searchlight on the yachts and opened fire with the machine gun without further warning.

Commander E. A. Nichols of Base Eighteen here expressed regret the two men were wounded, but asserted the Marge was well known as a rum-runner to the Coast Guard and every effort had been made to halt the craft before firing on her.

RAIL MERGER OPPOSED BY TWO MORE STATES

WASHINGTON, July 23. (AP)—Two additional northwestern States, Montana and Washington, today joined the opposition before the Interstate Commerce Commission to the merger of the Great Northern and Northern Pacific railroads. The Montana and Washington State petitions adopted the language of the Minnesota intervention and asked the commission to give them opportunity to extend the protest in hearing and argument.

MISSIONARIES BELIEVED SAFE

Chinese Rebels Who Held Them Suffer Defeat

NANKING, July 23. (AP)—A telegram from Nationalist field headquarters at Kweiteh, Honan, today said government forces had captured Pochow, Anhwei Province, but that the northern defenders of the city had escaped westward toward Luyi, Honan.

If the report is true, it probably solves the problem of the four American missionaries who have been trapped there.

The missionaries are Miss Olive Riddell, Dr. Mary King and Mr. and Mrs. G. W. Strother.

Pochow had been in northern hands for two months since the present civil war started.

Budget Bureau Begins Work on 1932 Outlays

WASHINGTON, July 23. (AP)—Preparation of the government's 1932 budget was started today by the budget bureau which began hearing department heads on the money they will need during that fiscal year.

Only a week ago President Hoover urged all Cabinet officers to make a close scrutiny of estimated expenditures for the present fiscal year and reduce them wherever possible. He pointed to mounting expenditures together with the indicated decreases in revenue due to the business depression.

Indications are that the 1932 budget will amount to $4,000,000,000 or more. The budget for the present fiscal year is only $100,000,000 under that mark.

MEXICAN SHOT ON OWN GROUND

Liquor Runner Pursued Over Border, Says Judge

MEXICO CITY, July 23. (AP)—The District Judge at Juarez today reported to the Department of Justice that Felix Garcia, Mexican rum runner shot several days ago near Juarez by American prohibition officers, had met his fate on Mexican territory.

The judge reported officers had pursued a band of four rum runners fifty yards over the line.

The judge said the case would be given to the Department of Foreign Relations for a protest to the United States government.

St. Louis Flyers Up Three Days

ST. LOUIS, July 23. (AP)—In a cheery mood and feeling confident, Dale Jackson and Forest O'Brine kept their endurance plane, Greater St. Louis, cruising leisurely over Lambert-St. Louis Field tonight, the third night of their projected thirty-day flight to regain the refueling endurance record.

At 7:11 p.m. they had been up sixty hours.

STOCK MARKET SEAT PRICE SHARPLY OFF

NEW YORK, July 23.—Arrangements have been made for sale of a New York Stock Exchange membership at $400,000, off $68,000 from the last previous sale.

TARIFF PLEA BY MEXICO LIKELY

Data on New Law Sought, With Overtures in Mind

MEXICO CITY, July 23. (AP)—The Department of Industry, Commerce and Labor ... instructed its agents to obtain country-wide data on the text of the new American tariff law with a view to possible overtures to the United States government for reconsideration of the measure as applied to Mexican products.

The department places Mexico's loss in exports at $30,000,000 yearly under the new law and predicts the law's further effect will be increase in unemployment and accentuated economic depression.

the RADIO of the FUTURE

is here today!

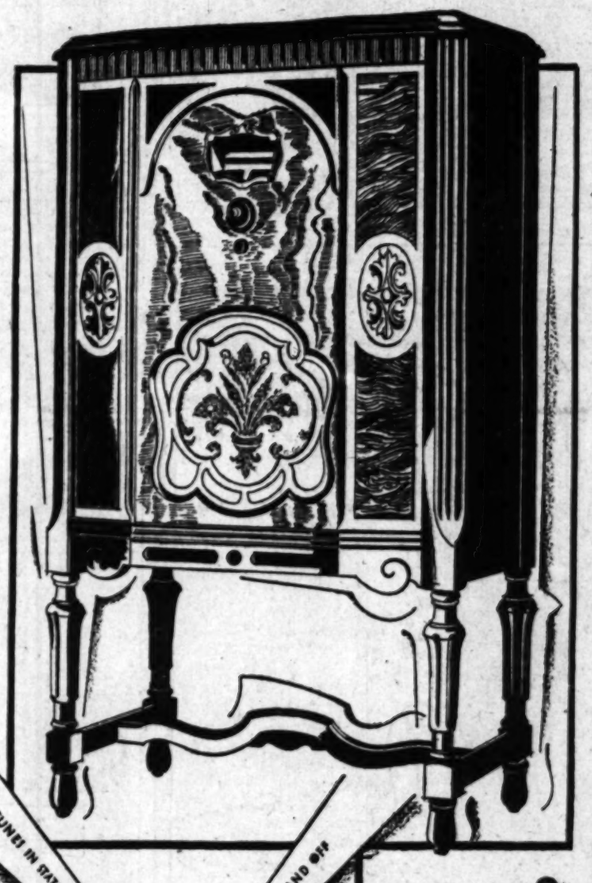

● Designed for distant days when cities tower far into 'plane-clouded skies, the new Brunswick Radio greets the world today!

When styles in cars and clothes and skyscrapers have changed, the Brunswick you buy now will still be up-to-date... For Brunswick's Futura models for 1931 carry a pledge of permanence—guarded against change by their perfected tone and by revolutionary improvements which anticipate the future.

● Some day ALL radios will have the sensational UNI-SELECTOR—a single dial to operate the set...But only Brunswick has it *today*.

Some day ALL radios will have the RIGID TUNING SCALE, which perfects selectivity by bringing in stations at invariably the same point on the scale—an ALL-ARMORED CHASSIS, shielding the mechanism from dust, damage and electrical interference—and the TONE CONTROL, which puts bass or treble emphasis at your command...But only the Brunswick is *completely* equipped with all these features of the future *now*.

● Every quality others offer is at its best in the Brunswick—velvet tone, pulsing power, hair-breadth selectivity, all-weather reception, splendid cabinets ...

But to these the Brunswick adds the security of permanence, the certainty of years of prideful ownership, guaranteed by far-seeing mechanical design...THAT is what makes the 1931 Brunswick the one great extra-value buy in radio today!

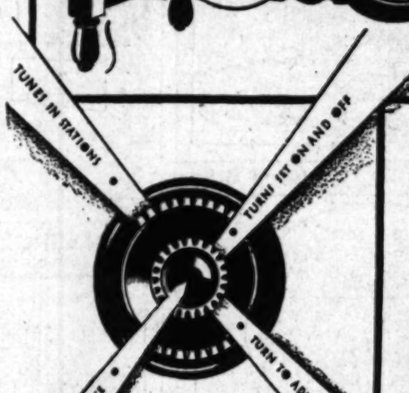

THE AMAZING UNI-SELECTOR
An exclusive feature of the new Brunswick. A single control that takes the place of three or more dials in ordinary sets! Performs all functions shown on diagram.

Here are the 3 NEW BRUNSWICK MODELS!

BRUNSWICK LOWBOY MODEL 15
Pictured here. Beautifully designed cabinet of carved selected walnut. At the remarkably low price of $139.50

BRUNSWICK HIGHBOY MODEL 22
One of the most artistic cabinets ever produced, with French doors and gracefully curved corner panels. $170.

BRUNSWICK RADIO-WITH-PANATROPE MODEL S-31
Combines in one cabinet the Brunswick Radio and the world-famous Brunswick Panatrope, supreme electric record-playing instrument. Only $185.

All Electrically Operated. 4 Screen-Grid Tubes. All Prices Less Tubes.

NEW! NOW! THE 1931

Brunswick

RADIO FUTURA SERIES

THE BRUNSWICK RADIO CORPORATION...MANUFACTURERS OF RADIO, PANATROPE AND RECORDS...NEW YORK, CHICAGO, TORONTO...A SUBSIDIARY OF WARNER BROS. PICTURES, INC.

WESTERN RADIO, INC.

1135 WALL ST. *Distributors* WEstmore 3338

HEAR BRUNSWICK In your own Home Tonight!

Any of these Authorized Dealers will demonstrate

DOWNTOWN LOS ANGELES
Wiley B. Allen Co., 730 So. Broadway
Barker Bros., Inc., 640 West 7th Street
Bumm Music Co., 344 South Broadway
E. J. B. Coast Furn. Co., 901 S. Figueroa St.
Broadway Dept. Store, 4th and Broadway
Eastern Outfitting Co., 403 S. Main Street
Electric Lighting Supply Co., 216 W. 2d St.
Hill Street Furn., 1151 S. Hill Street
Richardson, Inc., 730 W. 7th Street
Schoenhofer Frey Co., 716 S. Broadway

LOS ANGELES
Associated Radio Service, 4182 Beverly Blvd.
A. A. Bitter Radio, 6810 S. Western Ave.
California Music Co., 2167 Broadway Ave.
Chapman & Parker, 4277 S. Figueroa
A. W. Cooper, 1315 West 39th Street
Cuestor Music Co., 1108 West 7th Street
Pappas Music, 4435 Whittier Blvd.
Eastern Outfitting Co., 4717 S. Broadway
Eastern Outfitting Co., 4740 Whittier Blvd.
Fever Tire Co., 412 W. Pico Street
Goyette Broadway Furniture Co., 1908 South Broadway
Roy Harding Radio Co., 5295 Wilshire Blvd.
Home Radio Shop, 4375 W. Pico
Kelly Music, 127 S. Vermont Avenue
Larchmont Radio Salon, Inc., 130 N. Larchmont Boulevard
Mirisch Electric Co., 2980 S. Western Ave.
Metro Radio, 6716 W. Washington
Robinson Radio, 4376 S. Western Avenue
C. J. Sherrard, 4378 W. Adams
Star-Pilot Radio, 8184 W. Adams
Universal Music Co., 1907 S. Maple Avenue
Watts Radio Co., 347 S. Western Avenue
Wil-Kin-Robertson Radio Store, 8764 Wilshire Boulevard

ALHAMBRA
Alhambra Music Co., 105 E. Main
Ashton Radio Electric, 23 N. Garfield

ANAHEIM
Kaiser Music Co., 217 E. Center Street
Llewellyn Harmony Shop, 240 W. Center St.

ARTESIA
Edward Converse, 436 Main Street

BAKERSFIELD
Great Radio Company, 1325 19th Street

BALBOA
Eldredge Electric Shop, 702 Central

BANNING
L. L. Boswell 22 San Gorgonio Street

BEVERLY HILLS
Wiley B. Allen Co., 245 N. Beverly Drive
A. A. Crawford, 445 Beverly Boulevard

BISHOP
F. V. Cris'a

BRAWLEY
Norberg Music Co.

BURBANK
F. Co'lins, 223 E. San Fernando

CLAREMONT
J. E. Lewis, 237 W. First Street

COLTON
Bolling & Son, 101 East I Street

COMPTON
Compton Music Co., 239 E. Main Street

CORONADO
Coronado Radio Co., 1120 Orange Avenue

DOWNEY
W. S. Rodfield, 1213 S. Crawford

EL CENTRO
Imperial Music Co., 204 Main Street

ESCONDIDO
H. W. Maddux, 130 N. Broadway

FILLMORE
Ellsworth A. Morley

GARDENA
O. S. Curtis, 15514 S. Normandie

GLENDALE
Glendale Music Co., 118 S. Brand Blvd.
J. A. Norton Electric, 134 S. Brand Blvd.

HERMOSA BEACH
J. H. Thorp, 106 Pier Avenue

HOLLYWOOD
Barker Bros., 6824 Hollywood Boulevard
Silver Electric Co., 5876 Hollywood Boulevard
Hollywood Electric Shop, 1519 N. Vine St.
Hollywood Music Co., 6310 Hollywood Blvd
Kelly Music, 6767 Hollywood Blvd.
Newport Radio Service, 1787 North Hermosa Boulevard

HUNTINGTON PARK
Eastern Outfitting Co., 6275 Pacific Blvd.
O. S. Peterson, 6615 Pacific Blvd.

LA HABRA
J. E. Jenks

LONG BEACH
Barker Bros., Locust & Broadway
McCreary Music Co., 228 Pine Avenue
Sullivan, 127?? Pine Avenue
Humphrey's Music Co., 202 Pine Ave.
O. S. Peterson, 542 American Avenue
Pratt & Dunn, Fourth and American

MONROVIA
Mank Music Co., 318 S. Myrtle

MONTEREY PARK
Wiley Radio Co., 314 W. Garvey

OCEAN BEACH
J. A. Booker, Thaxter Building

ONTARIO
Ontario Music Co., 421 N. Euclid

ORANGE
O. S. Peterson Co., 101 N. Glassell

OXNARD
Carl's Radio Den

PASADENA
Heacock Music Co., 321 E. Colorado
F. C. Nash Co., 741 E. Colorado
Radio Den, 1201 E. Walnut
Karl G. Wenstrom, 2020 N. Los Robles

POMONA
Bowler's Radio, 320 W. 2nd Street
Gilbert's Radio Shop, 133 S. Garey Street

REDLANDS
H. S. Hadley, 233 Cajon Street

REDONDO BEACH
Thorpe Music Shop, 126 S. Pacific Avenue

RIVERSIDE
Frazee Hardware Co.

SAN BERNARDINO
Fancher Furniture Co., 662 Third Street
Thew Radio Co., 814 Fourth Street

SAN DIEGO
H. L. Scarbrough, 4th and B St.
Herman F. New Music Co., 2912 University
Parmelee-Dohrmann Co.
Theatre Music Co., Broadway and Seventh

SAN LUIS OBISPO
E. E. Long Piano Co., 777 Marsh Street
Merriheld Music Co., 790 Higuera Street

SAN PEDRO
O. S. Peterson, 384 W. Sixth Street
M. Rapaport, 312 Beacon Street
Zenith Radio Co., 382 W. Sixth Street

SAN YSIDRO
San Ysidro Com. Co.

SANTA ANA
J. C. Horton Furn. Co., Sixth and Main
O. S. Peterson, 423 W. Fourth Street

SANTA BARBARA
Santa Barbara Music Co., Inc., 619 State St.
J. E. Wiley, 15 W. Anapamu Street

SANTA MARIA
Schmelin Music Store

SANTA MONICA
Roy C. Schafer, 1561 Fourth Street
Wirth Mathewson Music Co., 1402 Wilshire

SANTA PAULA
Ellsworth & Morley

TAFT
Carter's Art and Music Store

TEHACHAPI
Frank T. Beaumont

TERMINAL ISLAND
Harbor Boat Building Co.

UPLAND
Edna H. Sons, 238 E. Ninth Street

VENICE
Coast Electric Co., 1504 Pacific

VENTURA
Moore & Pauly, 732 Main Street

WESTWOOD
Kelly Music, 1043 Westwood Boulevard

WHITTIER
Whittier Radio Den, 213 W. Philadelphia

CLARKDALE, ARIZONA
S. Tilton

GLOBE, ARIZONA
United Drug & Music Co.

JEROME, ARIZONA
S. Tilton

MIAMI, ARIZONA
Rosy Bee, 609 Sullivan Street

PHOENIX, ARIZONA
The Evelyn Store

TEMPE, ARIZONA
Goodwin Novelty Store

Notice!
Capt. T. H. Messer
of the SAN DIEGO ARMY AND NAVY ACADEMY will be at the Alexandria Hotel Mezzanine Floor Thurs., Friday and Saturday July 24, 25, 26 and will be pleased to give information regarding the "West Point of the West."

Regular Session Begins Sept. 18.

The Academy is fully accredited. Its work covers from first grade through Junior College. R.O.T.C. Unit, Infantry, U. S. Dept. of War. Sons and daughters of Mil. and Naval officers of the U. S. A. a specialty. Write Capt. Messer or Col. Thos. A. Davis, Pres. Pacific Beach, Calif.

Schools and Colleges
Military Schools

27TH YEAR opens Sept. 25. Most modern and finest school buildings. 7 acre campus. Enroll now at 708 Wilcox Dr., Melrose, GL. 4187, the temporary business office during construction. SUMMER CAMP in session Sequoia National Forest.

...NGES—
...e year people succeed in exchanging ...onger want for useful and desirable ...thing TIMES WANT ADS

...ER'S ...ET ...PIRES
...LING EVENT
...have profited by this ...ic reductions featured be... ...s Halbriter Quality Men's ...is is truly a sale that will ... of time as our Greatest ...ar. It is a buying oppor... ...n will respond to quickly.

...IES ...xclusive ... Hand- ...65

WHITE SPORT HOSE
Imported lisles. Selected patterns. $2.50 values drastically reduced to $1.65

...HITE LINEN ...ICKERS
...ported tropical linen. Ideal ...d days. Halbriter Models. ...fronts . . . leather straps in ...gularly $10 now featured at ...85

WHITE SWEATERS
Light weight, imported English Sweaters...$12.50 values, now only $8.85

...BES ...mported ...eduction ...85

...'S FAMOUS $85.00 HALBRITER SUITS, NOW . . . $59.50
... Andrews
...gs Until 9 o'Clock

A CHUCKLE FOR EVERYBODY

TARZAN AND THE LOST EMPIRE

By Edgar Rice Burroughs

A mountain rill furnished von Harben pure, cold water to quench his thirst, and he carried his pistol cocked, hoping that he might bag some small game to satisfy his hunger. Nor had he gone far before a hare broke cover, and as it rolled over to the crack of the pistol, von Harben gave thanks that he had devoted much time to perfecting himself in the use of small arms.

On the spot he built a fire and grilled the hare, after which he lit his pipe and lay at ease while he smoked and planned. His was not a temperament to be depressed or discouraged by seeming reverses, and he was determined not to be hurried by excitement, but to conserve his strength at all times during the strenuous days that he felt must lie ahead of him.

That night from below there came the noise of the jungle subdued by distance — the yapping of jackals and faintly from afar the roaring of a lion. Toward morning he was awakened by the scream of a leopard not from the jungle far below, but somewhere upon the mountain slopes near by. He knew that this savage night prowler constituted a real menace.

Sane and phlegmatic as he was, von Harben forgot the menace of beasts of death from starvation in his eagerness to go on. At last he scaled the final barrier and stood upon the crest of the first ridge. Before him stretched a rolling plateau, dotted with stunted wind-swept trees, and in the distance lay the next ridge. Within him surged the eager thrill of discovery.

(Continued Tomorrow)

DOG DAYS

By D. T. Carlisle

REG'LAR FELLERS

Tails of the Sea

By Gene Brynes

JOHNNY WEISMULLER IS THE FELLER WHAT CAN CERTAIN'Y SWIM!
NORTH PARK SWIMMIN RACES
JOEY PIKE OUGHTA BE ABLE TO SWIM RINGS AROUN' IM BUT HE'S SUCH A DUMBELL HE CAN'T DO IT!
NOBODY CAN SWIM RINGS AROUN' JOHNNY WEISMULLER!
JOEY SHOULD BE ABLE TO DO IT! HIS FATHER OWNS THE FISH STORE!
Gene Byrnes

GASOLINE ALLEY

Perhaps Two Would Go

By

WITH 300000 DOLLARS IN THE OFFING THERE ARE A LOT OF DRESSES IN HERE THAT ARE GOING TO BE GIVEN AWAY.
RACHEL, IT'S TOO BAD YOU'RE NOT NEARER MY SIZE SO THAT YOU COULD WEAR THIS.
TIS TOO BAD I AIN'T — OR THAT YOU-ALL AIN'T NEARER MINE.
MAYBE IT WOULD BE ALL RIGHT FOR YOU TO WOUD DIET!
DNB IT! LOK MY WALLET, THE COLOR IS PERFLY SASFACTORY, TOO. THE CHEST

THE GUMPS

Love—40%—Bah!—Make it 50

By Sidney

THE WIDOW IS BORDERING ON NERVOUS PROSTRATION —
ALL DAY LONG CARLOS HAS BALLED UP BRANDING, IF ZEKE KNEW TO KEEP QUIET ABOUT HER DEAL WITH SCOOPE —
AND SCOOPE WILL NOT LOAN HER ANOTHER PENNY —
THE BOMB IS TIMED TO EXPLODE AT ANY MOMENT —
I'M SADLY IN NEED — I WANT $2,000.00 AT ONCE — I'M A MAN OF ACTION —
WHAT A STRANGE THING LIFE IS — THE PATHS THAT LIE BEFORE US — ITS MYSTERIES — UNSOLVED —
AND WHILE WE ARE TRYING TO REASON OUT THESE THINGS CONCERNING LIFE AND ITS GREAT PROBLEMS — LIFE IS GONE —
WHILE WITH YOU — IT ALL SEEMS LIKE A DREAM — A DREAM LAND — DREAM TREES — THE AIR SEEMS DREAMY — I FEEL AS THOUGH I WAS WALKING THROUGH A CONSERVATORY FILLED WITH THE MOST BEAUTIFUL FLOWERS — AND THE FAIREST AND RAREST OF THEM ARE LIKE THE MOMENTS SPENT WITH YOU —
AND GUMBO — DID YOU EVER NOTICE AN ORCHARD IN THE SPRING TIME — HOW FILLED IT IS WITH BEAUTIFUL WHITE BLOSSOMS ? THEY STAY BUT A FEW BRIEF DAYS — SOMETIMES THESE BLOSSOMS TURN TO FRUIT — IF NOT — THEY FLOAT AWAY USELESS AND WASTED ON AN IDLE BREEZE —

HAROLD TEEN

Among Those Absent—

By Ca

OIY! YOI! IT WON'T COME - V'THINK FOR A MINUTE. I KIN GET ANY IDEAS - AND I PROMISED TO WRITE A THEME SONG ABOUT CISSY - "OH! MAIDEN FAIR - WITH HAIR OF GOLD" NOPE! THAT DOESN'T SOUND JAZZY ENOUGH - -
I KNOW! I'LL BUZZ OVER AND SEE ER LAMBIE - SHE WAS ALWAYS SO SYMPATHETIC - BET SHE COULD GIVE ME A HUNCH OR TWO - -
COULD I SEE LILLUMS PLEASE?
WHY, HAROLD! DIDN'T YOU KNOW - LILLUMS WENT AWAY TO CAMP TWO WEEKS AGO!
HMM??? - GONE! LILLUMS GONE! I NEVER KNEW I'D MISS HER SO MUCH WITH MY MIND SO FULL OF CISSY!

WINNIE WINKLE, THE BREADWINNER

Outcast

By

I JUST GAVE THE BOSS SOME GREAT DOPE ON OUR NEW SALES AND ADVERTISING CAMPAIGN!!
YES, I SAW THEM ON THE BOSS', DESK!
DID HE SAY ANYTHING ABOUT IT ??
YES, HE SAID PLENTY ABOUT IT !!
DO YOU THINK HE'S GOING TO CARRY THEM OUT ?
SURE - THERE ARE SLATS CARRYING THEM OUT NOW!

ELLA CINDERS

Hearts and Flowers

By Bill Conselman and Charles

Ella, smitten to the heart by Peter J. Apollo, the newest comer life-guard.
"Rusty" Rorer, the homely guard, has fallen for her.
I WOULDN'T BE A BIT MAD IF YOU DROPPED BY MY HOUSE LATER ON, JOHN! OH! — AND YOU, TOO, RUSTY!
MAYBE! IF I CAN!
SURE, ELLA! GEE, THANKS!
LIFE GUARD
LITTLE RUSTY IS SWEET, EVEN IF HE IS HOMELY! BUT IT'S JOHN I'M CRAZY ABOUT! IF RUSTY HAD JOHN'S HANDSOME FACE, AND JOHN HAD RUSTY'S GOLDEN HEART, THEY'D BOTH BE PERFECT!
SAY, RUSTY, GIVE ME THOSE FLOWERS! I GOT ANOTHER DATE! AND TELL ELLA I'LL SEE HER SOME OTHER TIME! YOU'RE MY PAL, AIN'T YOU!
JOHN'S A GREAT GUY! BEST PAL A MAN EVER HAD! HE'D DO ANYTHING FOR ME!

PA'S SON-IN-LAW

On With the Dance

By W

BOOP-BOOP-AH-DOOP!
HEAVENS! PEACHES HAS HAD THAT "BOOPY-DOOP" RECORD GOING FOR TWO HOURS! IT'S DRIVING ME WILD!
SHE'S PRACTICIN' SOME DANCE-STEPS AN THAT'S TH'ONLY TUNE THAT FITS!
WELL, I'M GOING TO PUT A STOP TO IT RIGHT NOW! IT'S A SILLY TUNE AND THE DANCES SHE PRACTICES ARE SILLIER! I WON'T HAVE HER HOPPING ABOUT IN "THAT CRAZY MANNER ANY LONGER!
POOR KID!
ER-GEE! BOOPY-DOOP IS STILL GOIN'! AND — I'M A WENT DOWN T' STOP IT AN HOUR AGO! 'SFUNNY!
BOOP-BOOP-AH-DOOP!
THAT'S KEEN, AUNTIE! YOU GOT THE "OH GILDA GALLOP" IN A HURRY! NOW LET ME SHOW YOU THE "LOOSE LIZARD'S LEAP"!

Event

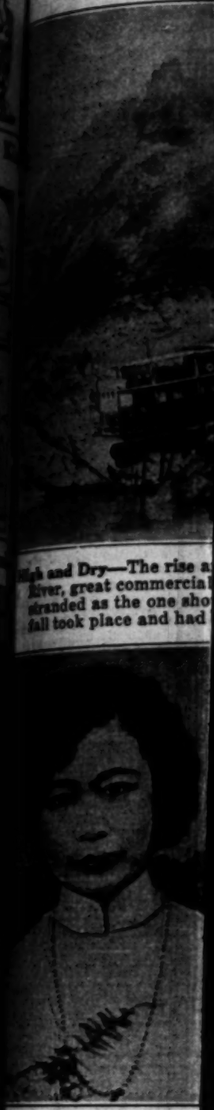

High and Dry—The rise a
River, great commercia
stranded as the one sho
fall took place and had

Prettiest Girl in Shanghai became a bride in colorful Oriental ceremony. She was Miss Pearl Kwok, shown here just before taking her vows. (P. & A. photo.)

They Insisted the Micro
voices in some myst
sound away in a box
chiefs who led some
sound filming of Raou

Events of Interest In World Assembled by "Times" Photographers

...and Dry—The rise and fall of the waters of the upper reaches of the Yangtze ..., great commercial waterway of China, are often so rapid that steamers are ...ded as the one shown above. The above craft was moored when the sudden ... took place and had to be propped up until waters again rose. (A. P. photo.)

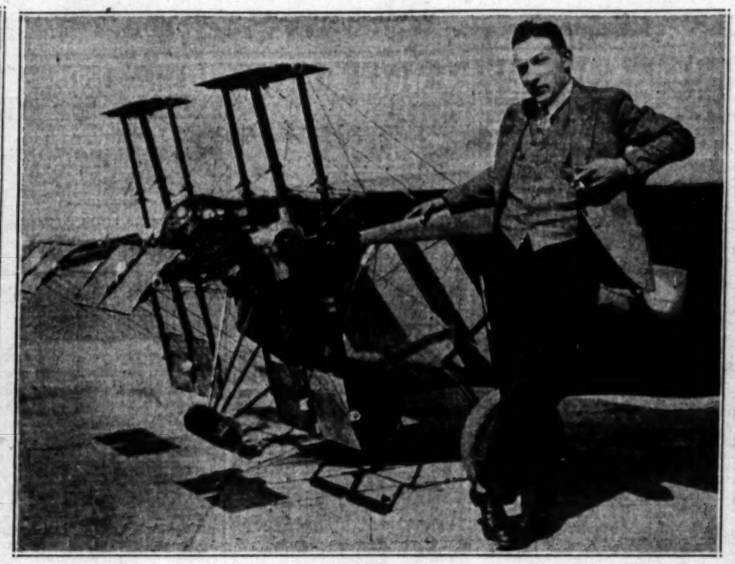

The "Flying Lawn Mower" is Ready to Test Its Air Paddles at Mills Field, San Francisco. Ernest Schroder, inventor, standing beside unique ship, believes the sixteen paddles on the nose will revolutionize air propulsion. Pilot Ernest Voss will be at the controls on the trial hop. (P. & A. photo.)

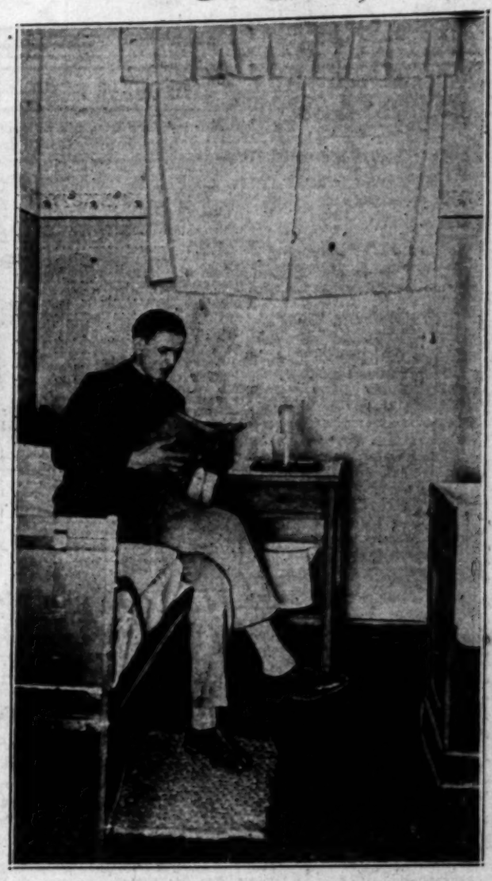

Going to Jail in Germany Evidently Isn't so Bad. Here is a convict dressed in natty prison attire, reading in one of the model cells of a new penitentiary. Riots are unknown under the new prison movement and inmates are corrected rather than punished. (P. & A. photo.)

...ese Girl in Shanghai ...me a bride in color- ...Oriental ceremony. ...e was Miss Pearl ..., shown here just ...after taking her vows. ...& A. photo.)

No Doubt About the Alcoholic Content of beer now. "Little Ebby," Federal dry agents call this compact little gauge, but its technical name is bulliscope. It was developed to speed up prohibition enforcement routine and was introduced in New Jersey. (P. & A. photo.)

Beauty Queens of Europe Are En Route to Galveston, Tex., for beauty pageant. These girls are, standing, left to right, Mille Gierszegy, Hungary; Micie Marienem, North Rumania; Ferjha Schofik, Turkey; Nadie de Kozarine, Russia. Sitting, left to right, Larta Roeke, Germany; Madeleine Mourgues, France; Lilliana Andrescu, South Rumania. (A. P. photo.)

Getting Their Spines lined up in preparation for perfect back contest, scheduled for Los Angeles next month by the Progressive Chiropractic Association. Sally Lester (left,) and Ruth Bush.

Hollywood's Latest ensemble — cobalt blue silk jersey jacket with matching sweater and silk, corrugated striped skirt. Claudia Dell introduced it.

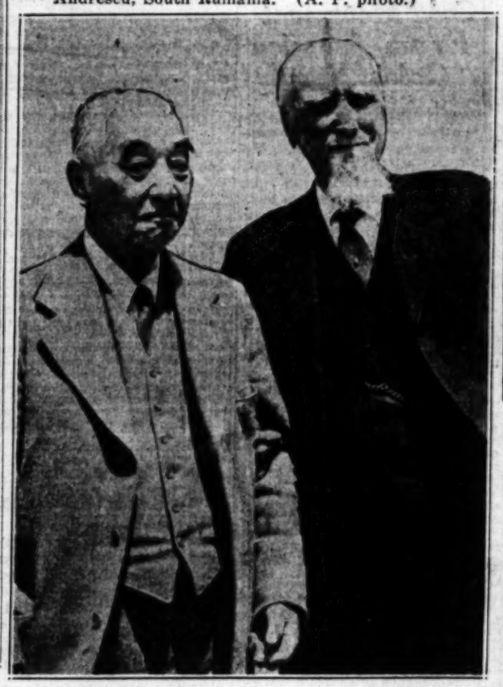

Their Ships Have Helped Unite the World for years, but it was only a few days ago that Soichiro Asano, founder of the Toyo Kisen Kaisha (left,) met for the first time Capt. Robert Dollar, head of the Dollar Line. They were introduced in San Francisco. (P. & A. photo.)

Round Trip by Air across the Atlantic from Boston is Russell Boardman's plan. He expects to make the attempt within a month. (A. P. photo.)

He Had His Fill for Once, attested Jack Skuratosaki, Newark, N. J., after eating thirty-six large doughnuts in forty-five minutes. Anything for a world championship, is Jack's motto. He was not removed to a hospital. (P. & A. photo.)

...y Insisted the Microphone Merely Trapped their ...ices in some mysterious manner and put the ...sound away in a box for an "echo," these Indian chiefs who led some of the 700 tribesmen during ...sound filming of Raoul Walsh's "The Big Trail."

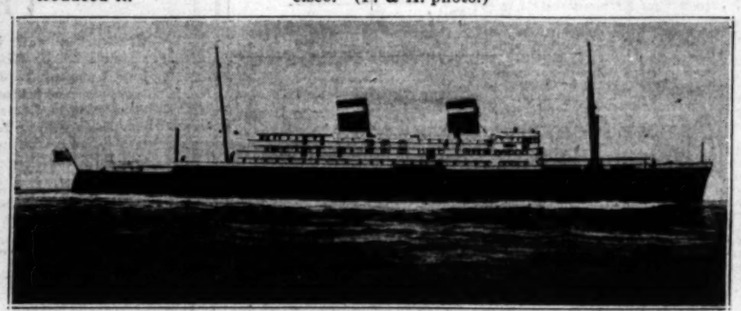

Four Huge Ships Similar to This Are Scheduled to be Ready for operation within two years from Los Angeles and other California ports to the Latin Americas and New York through Panama Canal. Each craft will cost the Panama Mail Steamship Company $5,000,000, will be 500 feet long, have a speed of eighteen knots and provide for 200 first-class passengers.

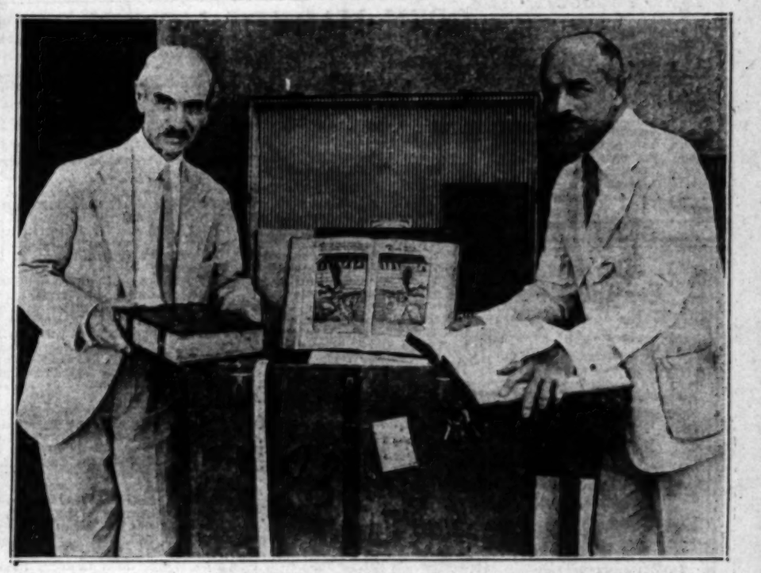

Books Insured for $1,500,000—Treasures of Early Printing—have been purchased by the Federal government and placed in the Library of Congress, at Washington. This photograph shows one of the fifty cases of literature, including a rare copy of the Gutenberg Bible. Herbert Putnam, library director, left, and Dr. Otto Vollbehr are checking shipment. (A. P. photo.)

FINANCIAL

MOTOR CAR NET RECORDS SLUMP

Largest Unit Reports $1.17 for Second Quarter

Compares With $2.01 Earned in 1929 Period

Inclusion of Nonrecurring Profit Raises Total

NEW YORK, July 23. (AP)—General Motors Corporation in the second quarter this year earned $1.17 a common share, compared with $2.01 for the like period last year and 92 cents a share in the first quarter this year.

In addition, the corporation has a nonoperating, nonrecurring profit of $9,517,943 from the sale of 1,375,000 shares of General Motors common to General Motors Management Corporation, which was equivalent to 17 cents a common share, making the total net for the second quarter, equal to $1.34 a common share.

Net earnings for the second quarter were $53,286,769 compared with $89,949,323 for the second quarter last year. Including the nonoperating nonrecurring profit the total net was $60,963,941.

FIRST HALF OFF

Earnings for the six months ended June 30 were $98,355,355, equal to $2.15 a share compared with $181,860,310, or $3.38 a share for the like period last year. Including the nonoperating, nonrecurring profit, net for the first half this year was equal to $2.32 a share.

Alfred P. Sloan, Jr., president, announced that for the six months ended June 30 General Motors dealers delivered to consumers 657,829 cars, compared with 847,751 cars in the corresponding period last year. Sales by General Motors operating divisions to dealers in the United States amounted to 679,572 cars compared with 929,384 in the like period of 1929. Total sales to dealers were 764,219 cars compared with 1,171,868.

Cash United States government and other marketable securities as of June 30 amounted to $175,693,782, compared with $127,351,530 December 31, 1929. Net working capital June 30 amounted to $290,577,234, compared with $251,287,782 December 31.

Mr. Sloan said the unfavorable comparison with the previous year was "a direct reflection of the current economic conditions prevailing not only in the United States, but in practically all other markets of the world that normally are important factors in the absorption of General Motors products."

RESULTS SATISFACTORY

He added that it was felt the relation of earnings to volume in comparison with previous year was a favorable one as, with a reduction in dollar sales of 30.1 per cent, the reduction in net operating income had been 35.2 per cent.

"It is to be regretted," Mr. Sloan said, "from the standpoint of all concerned that knowledge of the fundamentals of economics and philosophy of industry has apparently not yet developed to the point where the business cycle can be said to be under control. On the other hand, it appears to me that if we view the situation with the right attitude of mind that an opportunity is presented not only to General Motors, but to all other business and industrial organizations of establishing higher standards of effectiveness. If we are frank with ourselves we must admit that during any long period of prosperity such as we have recently passed through, inefficiencies will creep in; we become less sensitive as regards the relationship of expense and result; we become too self-satisfied; our attitude toward intensive work becomes less constructive.

"If we will recognize and capitalize these and other influences and thus establish new and still higher standards, then when business adjustment has been completed—which is only a matter of time—we can go forward with renewed strength and still greater confidence in our ability to cope with the problems of the future. We are striving earnestly to do that very thing in General Motors."

HALF-YEAR NET OF TRICO PRODUCTS OFF

NEW YORK, July 23.—Trico Products Corporation reported today for the six months ended June 30, last, net profits of $1,158,780, equal to $3.09 a share on 374,991 no par shares of unrestricted stock as against $1,240,427, or $2.70 a share on 327,500 unrestricted shares in the first half of 1929. Net profits for the June quarter were $584,106, equal to $1.56 a share on 376,991 unrestricted shares as against $642,727, or $1.90 a share in the June quarter of 1929.

Bonds For Income
Yields From 4% to 7¼%

We offer a selected list of high-grade bonds with satisfactory income and suitable for all investment purposes.

Legal for Savings Banks
First Mortgages
Convertibles
Municipals
Tax Free
Listed

Copy on request.

Howard G. Rath Co
Established 1920
INVESTMENT SECURITIES
Members L. A. Stock Exchange
Members L. A. Curb Exchange
N.E. Corner 6th & Grand
TRinity 1164

FINANCIAL INDEX

The following index will be found convenient for quickly locating information in this issue of The Times:

	Page
Bank clearings	14
Bond quotations	13
Business News	12
Citrus fruits	15
Cotton	15
Coffee	14
Eggs, poultry (butter and eggs)	16
Foreign exchange (money)	14
Grains	15
Live stock	15
Metals	14
Naval stores	14
Oil Field News	17
Produce, Los Angeles	15
Sugar	14
STOCKS—	
Aviation	14
Boston	14
Bay City Curb	14
Chicago	14
Los Angeles	14
Eastern Bank Stocks	13
New York Produce (stocks)	14
New York Stock Exchange	16
New York Curb	16
New York Times averages	13
Salt Lake	14
San Francisco	15
Standard Oils	15

NATION-WIDE BANK STOCK ON BIG LIST

Transamerica to Make Bow on New York Mart at Friday Session

NEW YORK, July 23. (AP) — The governing committee of the New York Stock Exchange today approved the application of Transameroca Corporation, billion-dollar Giannini holding company, to list its shares.

Trading in the shares will begin on Friday on this market. The shares have been traded heretofore on the New York Curb and the San Francisco and Los Angeles stock exchanges, having their principal market in San Francisco. Announcement that application had been made for New York Stock Exchange listing was made last week.

Outstanding stock totaling 24,140,500 shares has been listed, with authority to add 708,289 shares, which will be issued as a stock dividend on the 25th inst., in keeping with the declaration of the directors on March 26.

Transamerica becomes the sixth corporation to be listed on the stock exchange with outstanding capital stock in excess of 20,000,000 shares. The others are Standard of New Jersey, General Electric, United Gas Improvement, Commonwealth and Southern and General Motors, the last-named topping the list with 43,000,000 shares.

Transamerica was formed two years ago as successor to Bancitaly to unify the Giannini holdings. Its important holdings include Bank of America N. A., New York; Bank of Italy of San Francisco, the Bank of America of Los Angeles, and the Banca D'America E D'Italia of Milan, Italy. It has important investments in foreign and domestic corporations, having recently acquired an important interest in General Foods Corporation. Transamerica's stockholders approximate 185,000.

The company plans shortly to apply for listing of its shares on important European exchanges.

Blue Chip Bank Stock Off Curb

SAN FRANCISCO, July 23. (AP)—Common stock of the San Francisco Bank will be removed from trading on the San Francisco Curb Exchange, effective tomorrow. Exchange officials in making this announcement today said the number of shares available for trading was too limited to allow continuance of trading.

Only one sale was made over the board this year when one share of the stock was sold for $13,500. The issue is said to be the highest-priced stock on any exchange in the nation. In 1929 one sale was made, when one share exchanged hands at $14,000. In 1928 seven shares were sold at prices varying from $13,000 to $15,000. There are 1000 shares outstanding.

RIVALRY FORCES PIPE LINES

Mid-Continent Refiners Spending Large Sums to Lay Gasoline Down Cheaply at Markets

BY EARLE E. CROWE

While California refiners have their share of competitive troubles, it is not likely that rivalry for markets will ever impel the building of gasoline pipe lines. This is the phase of competition now confronting Mid-Continent refiners, and it is costing large sums of money.

To meet the competition of refiners who manufacture gasoline at plants located nearer the great consuming markets, the larger Mid-Continent producers and refiners are joining in the gasoline pipe line ventures. The object is to lay the gasoline down in the central market at a cost more nearly approaching the figures of the better located refineries.

LOWER THAN RAILS

Transportation costs by long-distance pipe line are estimated to run lower than the freight rates charged by railroads for gasoline tank car shipment. Railroads have declined to meet the pipe line rates.

Latest of the major gasoline ventures is the Great Lakes Pipe Line Company, formed by the Continental Oil Company and the Barnsdall Corporation to construct a 1400-mile pipe line from Oklahoma to Chicago. The line will cost approximately $12,000,000 and will have a capacity of 30,000 barrels daily.

This will be the third major pipe line project for gasoline. The Phillips Petroleum Company is building a trunk line for the movement of gasoline from Borger, Tex., to St. Louis, a distance of 800 miles, and in the East the Sun Oil Company is constructing a line from Marcus Hook, Ja., to Pittsburgh, Cleveland and Toledo. For some time the Standard Oil Company of New Jersey has been sending gasoline through a line from Bayonne, N. J. to Pittsburgh.

PROCESS REVERSED

Through the use of these long-distance underground systems, refiners are reversing the process more commonly in effect in the industry. Crude oil is usually the commodity transported by pipe line from the field to the refinery. Unexpected increases in crude-oil production in the Mid-Continent area have forced the construction of refineries at the source, but the gasoline manufactured from this crude has accumulated in such quantities that refiners have been compelled to market in the distant centers of population. The utilization of tank cars has considerably increased the cost of this gasoline laid down at the market.

In California the refiners are more fortunately situated. Virtually all refineries are located at or near tidewater, and are readily fed by extensive crude oil pipe systems extending from the producing areas in the San Joaquin Valley and the Los Angeles basin. Surplus gasoline is distributed by tankers along the Pacific Coast, around to the Atlantic Coast or to foreign ports.

One difficulty of the gasoline pipe line was recently mentioned by W. B. Storey, president of the Atchison, who pointed out that the use of pipe lines for a number of large refineries will not permit the sale of a distinctive gasoline at the marketing end.

Utility Bonds Go on Market

NEW YORK, July 23.—Public offering of $6,000,000 Oklahoma Gas and Electric Company first mortgage 5 per cent bonds, due March 1, 1950, at 99 1-2 and accrued interest, was made today by H. M. Byllesby & Co., Harris, Forbes & Co., W. C. Langley & Co., A. C. Allyn & Co., Inc., and J. Henry Schroder Banking Corporation.

LONDON, July 23.—Tenders will be received Thursday for £2,000,000 Port of London six months' bills, which likely will be allotted a share under 3 per cent. The Indian government is issuing an unlimited rupee loan consisting of 6 per cent bonds of 1933-1936 at 100. Lists will be open from the 28th inst. to August 6.

UTILITY EARNINGS UP

NEW YORK, July 23.—United Light and Power Company reported today for the twelve months ended June 30, last, earnings of $2.40 a share on 3,311,583 average combined Class A and Class B common stock outstanding during the period as against $1.78 a share on 3,176,217 average combined shares in the preceding twelve months.

OPEN MARKET MONEY SAGS

Monthly Survey of Federal Reserve Bank Says Rate Lowest in Past Two Years

WASHINGTON, July 23. (AP)—Open market money rates have declined to the lowest point in more than five years and the rates charged customers to the lowest level in two years.

The Federal Reserve Board said today in its monthly review of financial and business conditions the drop was due chiefly to the continued policy of ease on the part of Federal Reserve banks, represented in June by the purchase of $50,000,000 of government securities in the open market, reduction of Reserve bank buying rates for bankers' acceptances and further reduction of discount rates at Cleveland, New York and Chicago.

"The discount rate at the Federal Reserve Bank of New York, as reduced on June 20 from 3 to 2 1-2 per cent, now is the lowest that ever has been established at any Federal Reserve Bank," the board said. "Reserve bank credit outstanding decreased in June by about $22,000,000 and at $977,000,000 for the week ending June 28 was $344,000,000 lower than a year ago, with discounts for member banks at $257,000,000, nearly $750,000,000 lower than a year ago. Member bank credit outstanding, which has been increasing since February, increased further in June to a level higher than at any other time except at the end of 1929 and during the October-November break in the security market.

"From the middle of May to June 25 the increase in the loans and investments of reporting member banks in leading cities amounted to about $525,000,000 including for the last half June an increase in all other loans and for the period as a whole a further substantial growth in loans on securities and in investments."

The board said easier conditions in the open market, evidenced in particular by low rates for call loans, acceptances, and commercial paper, at a time when the effective demand from customers for over the counter loans has been lessened by business depression, have influenced member banks to increase their holdings of investments.

The increase for member banks in leading cities has been almost continuous since the middle of March, when the money market was for days exceptionally easy and amounted in the period from March 12 to June 25 to $550,000,000. The increase since last October, when the investment porfolio of those banks was at the lowest level since early in 1927, has approximated $690,000,000 bringing the total to the highest level in more than a year.

The board said available information for member banks outside leading cities indicated the position of those banks in June was easier than at the same season of any other recent year except 1927.

WHAT'S BEHIND YOUR STOCK

TIMKEN ROLLER BEARING

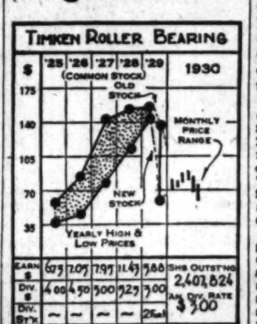

Although the bulk of Timken's present business is with the automobile industry, the management successfully is pioneering the use of its tapered roller bearings in the industrial, agricultural and paper machinery field. While the application of bearings to railway passenger, freight and locomotive equipment is still in the early stages of experiment, the potential business from this source, should tests now under way prove to be as successful as is expected, will furnish very considerable revenues for the company in later years. The Pennsylvania Railroad is now operating, under rigid test conditions, a freight train equipped throughout with Timken bearings. In addition to the large bearing business, Timken ranks as the world's largest producer of electric steel and alloy seamless welding.

Despite the big slump in automobile production in the last quarter of 1929, the company reported a slight increase in net income for the year amounting to about 2 per cent. Although the $1.29 earned per share in the first quarter of the current year compares unfavorably with $1.77 reported in the 1929 period, it is still far in excess of the quarterly dividend requirement of 75 cents.

CAPITALIZATION

Funded debt ..... None
Capital stock (no par) ... 2,407,824 shares
Current data: It is expected that the second quarter's net will at least equal the $1.29 earned in the first period of 1930.

(All rights reserved, Cambridge Associates, Boston.)

Gold Movement From America Gains Impetus

NEW YORK, July 23. (AP)—The movement of gold to foreign countries, begun last week when exchange rates became favorable, gathered momentum today with announcements of shipments totaling $15,000,000 of the metal to France and Canada.

Consignments to France totaled $14,000,000, of which Lazard Freres, international banking house, arranged to ship $8,000,000 on the liner Europa. The remaining $6,000,000 went forward on the same vessel from the Guaranty Trust Company of New York. The International Acceptance Bank shipped $1,000,000 in gold to Canada.

Today's shipments brought the total of the recent movement of gold to foreign countries to $25,000,000. It began a week ago and constituted the first exportation of gold of any consequence since January.

Utility Income Shows Decline in Past Year

Gross earnings of Los Angeles Gas & Electric Corporation for the twelve months ended June 30, last, yesterday were reported at $23,535,025.50 as against $23,939,788.39 for a like period a year ago, a decrease of $404,762.89, or 1.69 per cent.

Operating expenses and taxes were $12,945,931.77 as compared with $12,487,191.78 in the 1929 period, an increase of $458,739.99, leaving net earnings of $10,589,093.73 as against $11,452,596.61, a decrease of $863,502.88.

Depreciation and amortization reserves were increased $284,372.13 to $3,269,685.07 and interest charged to operation was $2,481,815.80 as against $2,471,840.36, leaving balance for dividends and surplus of $4,837,592.86 as against $5,995,443.31 in preceding year, a decrease of $1,157,850.45, or 19 per cent.

Broker House Draws Penalty

Suspension of Revel Miller & Company from the Los Angeles Stock Exchange for a period of sixty days and the levy of a fine of $1000 was announced yesterday by the exchange. The penalty was imposed by a special committee appointed by John Earle Jardine, Exchange president, for violation of Article 21 of the constitution and by-laws.

The offense was described in the announcement as a technical violation of the commission rate schedule between members, and the penalty is the minimum prescribed by the constitution.

EDISON UTILITY TELLS PROFITS

Operating Report for First Half-Year Issued

Gross at $19,394,435 Shows Gain of 2 Per Cent

Decrease in Net Recorded at $270,350.66

Southern California Edison Company, Ltd., for the six months ended June 30, last, showed gross earnings of $19,394,435.87, as compared with $18,925,184.22 for the corresponding period last year, an increase of $362,234.69, or 2 per cent, according to a statement issued yesterday by John B. Miller, chairman.

Net earnings after deducting operating expenses and taxes, were $12,201,715.66, as against $12,238,277.68 last year, while the amount remaining for dividends and depreciation after fixed charges was $8,714,870.16 in 1930, as against $8,985,179.82 for the first half of 1929, a decrease of $270,309.66, or 3 per cent.

For the month of June alone the gross earnings were $3,497,754.52, as compared with $3,502,199.67 in the same month of 1929. Net earnings, after deducting operating expenses and taxes, were $2,347,227.25, as against $2,447,350.83 in the previous year. The balance remaining for dividends and depreciation, after deducting fixed charges, amounted to $1,751,172.92, as against $1,912,998.62 in June, 1929.

The comparison of 1930 earnings with 1929 is affected by rate reductions made during the past year which were estimated to reduce gross earnings $1,400,000 per year, and also late rains which reduced kilowatt-hour sales for agricultural purposes in June, 1930, 10 per cent under June, 1929, according to the statement. Earnings for 1930 were further affected by the maximum use of steam generation during the first six months of the year, conserving water in storage.

Approximately 250,000 acre-feet of water is now in storage in the Big Creek system, and beginning the 1st inst., operation of water power plants has been increased and steam plant operations reduced to a minimum. Total connected load on the company's system was 3,335,234 horsepower on June 30, last, as compared with 2,074,707 horsepower on the corresponding date of 1929, an increase of 261,217 horsepower, or 13 per cent. Kilowatt-hours sold for the first six months of 1930 totaled 1,202,761,501, an increase of 3 per cent.

Cheerful Note Found in Local Trade Review

Business, while far from normal, is showing some small improvement in many lines, the weekly review of business conditions in Los Angeles by Bradstreet's states. The forward movement is attributed principally to the demand catching up with production.

Inventories are now low, the review continues, and if any buying activity of importance materializes by September 1, business should show a decided improvement. Women's wear manufacturers are now making fall showings and opening orders are described as very encouraging. Popular-priced and novelty clothing are in the greatest demand.

The petroleum industry is gradually improving, according to Bradstreet's, after an expensive price war, and producers are endeavoring to hold down production, since storage was at a peak when the price-cutting started. Retail gasoline with few exceptions is now selling at 19 1-2 cents a gallon. With respect to crops, the review states that some small damage has been done by hot weather, but ranchers report demand for produce and fruits has been very good at firm prices.

Exchange Lists Oil Debentures

Governors of the Los Angeles Stock Exchange yesterday approved the application of Union Oil Company of California to list $15,000,000 5 per cent debentures, Due April 1, 1945, with capital subscription warrants attached. The debentures were admitted to trading yesterday.

The governors also approved the application of the same company to list 150,000 additional shares of $25 par value common stock. This additional stock is to be reserved for the exercise of the stock purchase warrants attached to the debentures. This brings the total shares of Union Oil Company listed to 4,497,497, of which 4,304,453 are currently outstanding.

Price Pared on Somerset Crude

PITTSBURGH, July 23.—Somerset crude oil was reduced 17 cents a barrel today by purchasing companies, the new price standing at $1.30 in the Kentucky lines of the Cumberland Pipe Line and $1.14 in the lines of the Eureka Pipe Line Co.

Wayne District crude in the West Virginia line of the Cumberland Pipe Line Co. also was reduced 17 cents to $1.17 a barrel.

STEEL HOOP NET DROPS

NEW YORK, July 23.—Sharon Steel Hoop Company reported today for the six months ended June 30, last, profits of $30,129, equal to 8 cents a share on 375,000 no par shares of common stock after depreciation, interest and Federal taxes as against $944,550 or $2.46 a common share in the first half of 1929.

STEEL PRODUCTION NORMAL

Half-Year Showing Compared With 1929 Record Bad, But Up to Average for 1926-27-28

BY JOHN F. SINCLAIR

[Copyright, 1930, by the North American Newspaper Alliance]

NEW YORK, July 23.—The outlook for steel is anything but gloomy, with the ingot production for the first half of the year reaching the "normal" figure of 23,793,199 gross tons.

Of course, if this figure is compared with the record-breaking first half of 1929 it shows a decrease of about 18 per cent. But if it's compared with such years as 1926-27-28, it stands out as a "good" half-year.

Until the 1929 record came along the records for these other years were considered exceptionally good. But when we have a drop of 18 per cent below the 1929 figures everybody talks about the terrible conditions in the steel business.

Now prospects look better for the second half of the steel ingot line than they did in the first half, although July, probably will be the low month for the year. A total output of 47,000,000 or 48,000,000 tons of ingots for 1930 is very probable.

Who can say such production is bad? No one who knows the steel business, surely.

Outside the ingot line orders for steel pipe, tin plates and structural steel are all satisfactory.

On paper steel production is nothing to shout over. But its prospective record for 1930 is nothing to weep over, either. Steel—a basic industry—is a long way from being down and out.

Wages in the United States rose slightly in 1929 over 1928, says the National Industrial Conference Board.

The study discloses that hourly wages in the manufacturing industry in 1929 averaged 58 cents, as compared with 57 cents in the preceding year. On railroads the average hourly wages were 64 cents in 1929 and 62 1-3 cents in 1928; in gas plants, 57 cents in 1929, half a cent lower than in 1928; in the electric-generating plants, 63 cents in 1929, nearly a cent lower than in 1928.

Farm wages declined 1 cent from $2.40 a day in 1928 to $2.39 in 1929. In the building trades the wages rose from $1.15 an hour in 1928 to $1.18½ an hour in 1929.

The substantial rise in wages during the last fifteen years has not been at all uniform. Hourly earnings on railroads, from July, 1914, to July, 1929, increased 132 per cent; in manufacturing, 127 per cent; in electric-generating plants, 127 per cent, and in gas plants, 113 per cent.

Wage rates, however, per hour in the building trades rose 136 per cent, and in agriculture 66 per cent.

Weekly earnings for manufacturing workers increased 125 per cent, as compared with 123 per cent for workers in electric-generating plants, 114 per cent for those in gas plants and 110 per cent for those on railroads.

No facts are given on the wage cuts for 1930, but that the record fill show a considerable drop is already forecast.

New Policy for Goodrich Unit

AKRON, July 23.—B. F. Goodrich Company is transferring all boot and shoe manufacturing facilities at the Akron plant to the Hood Rubber Company at Watertown, Mass., a wholly owned subsidiary. All mechanical goods operations now conducted at Hood will be transferred to Akron.

Under the present arrangement the unit cost of production on boots and shoes has been too high to meet competition. This cost is expected to be lowered with concentration of these operations in east because of the proximity of fabric mills and lower wage scales in comparison with Akron. At same time mechanical goods can be manufactured more economically in Akron.

VICK FINANCIAL IN INITIAL DIVIDEND

NEW YORK, July 23.—Vick Financial Corporation declared today an initial quarterly dividend of 10 cents a share on the common stock, placing the stock on a 40 cents annual basis, payable August 15 to stockholders of record August 5.

STRONGER TO ON STOCK M

Notably Bullish Rules Trading

Late Profit-Selling Cuts Advance

Operations Still Co Professionals

NEW YORK, July 23. bulls stirred up consid tion on the stock marke ran into profit taking in treme rally of 2 to 6 p prominent shares, par dustrials, only 1 to 5 p

Trading remained h hands, for as for the made little response to from those brokerage viewing the business close to the bottom, mending a construction ward the market. stocks that led the ral der post sponsorship.

Sentiment in the mar was distinctly bullish.

Basing their move on the extent of the recent mark ters for the advance in leading stocks on the de of the rally and prof many into new high upturn. Favorites were States Steel, General Can, General Motors, American Telephone, and advancing the remainder was not slow in following of profit taking quickly, and it was not late dealings that reaction extensively into the prof selling of the last few cancelled roughly a day's treme advance. Issues which had been lifted points, closed 2 1-4 higher States Steel, after touching new high for the year, back to 167 1-4, where it 2 3-8, American Tele about 2 points of a n of 4 and 2-point ad

(Continued on Page 14, Col.

STRONG 7% BONDS of a Nationally-Known Corporation

THE Pickwick Corporation owns one-third of the capital stock of the Pickwick-Greyhound System which controls all the larger Coast lines, and 45% of the capital stock of the Pickwick Greyhound Lines, Inc., operating a transcontinental system. The remaining interests in these companies are held by Southern Pacific Co., Pennsylvania Railroad, Chicago, Burlington & Quincy Railroad, Greyhound Corporation (Chicago) and similar institutions.

From the stand point of the conservative investor seeking seasoned security and a liberal 7% income, we recommend the 7% Bonds, due 1942, of Pickwick Corporation, which occupies a dominant position in the motor transportation industry in the west.

These bonds are the direct obligation of the corporation and are specifically secured by first leasehold mortgages on the company's magnificent San Francisco and San Diego terminal properties and by the pledge of substantial blocks of the common and preferred stocks of Pacific Greyhound Corporation and Pickwick Greyhound Lines, Inc. The aggregate value of the pledged security is in excess of 2½ times the amount of these bonds.

For full particulars regarding this outstanding 7% investment opportunity, simply send us your name and address below.

NAME ADDRESS

California Company LTD.
Los Angeles Pasadena Redlands
San Diego Riverside Bakersfield
BONDS
530 West Sixth Street
Los Angeles

MISSOURI-KANSAS PIPE LINE CO.

ON SCHEDULE

Construction work is proceeding on schedule on the Missouri-Kansas Pipe Line Company 1250-mile natural gas pipe line—the largest in America. Its completion in December will link the company's field in Texas to an already established market in Missouri, Illinois and Indiana.

The company's subsidiary construction program in Kentucky and Indiana is also progressing rapidly. The gas line crossing the Ohio River at Cannelton, Indiana, has been completed and delivery of gas in a dozen new Kentucky and Indiana communities will begin in the near future.

These rapid strides emphasize the desirability of the company's common stock (listed on the New York Curb) at current levels. Send name and address below for full information.

NAME ADDRESS

Frank P. Parish & Company
LTD.
650 South Spring Street, Los Angeles TRinity 5271
San Francisco Seattle Chicago

STRONGER TONE ON STOCK MA[RKET]

Notably Bullish Sentiment Rules Trading

Late Profit-Selling Cuts Advances

Operations Still Confined to Professionals

(Continued on Page 14, Column

BONDS

Corporation

[rec]ommend the 7% Bonds, due 1942, of Pickwick Corporation, which occupies a dominant position in the motor transportation industry in the west.

These bonds are the direct obligation of the corporation [and ar]e specifically secured by first [and] mortgages on the company's [magnif]icent San Francisco and San [Diego] terminal properties and by the [deposit] of substantial blocks of the com[mon] and preferred stocks of Pacific [Greyho]und Corporation and Pickwick [Greyho]und Lines, Inc. The aggregate [value o]f the pledged security is in ex[cess of] 2½ times the amount of these [bonds].

[...]nia Company LTD. BONDS [...]West Sixth Street Los Angeles San Diego Riverside San Bernardino

PIPE LINE CO.

ULE

Company TRinity 5271 Chicago

[7]½% Average [R]eturn From The Best Utility Stocks

[An outst]anding opportunity to [partici]pate in the profits of more than [] of America's greatest utility [companies] is offered by

STANDARD UTILITIES, Inc. Common Stock

[During] the last six years, had this [trust] been in existence, average [annual] income and appreciation [would] have amounted to over [] on the average price. For [full] details, use coupon.

....T.

[D]. L. Dunn, Jr. & Co. [] West Sixth St., Los Angeles Telephone: TRinity 5201. OAKLAND

[Seattle]—San Francisco [Los] Angeles—San Diego

Whether you go north [or] south on your vacation, bear in mind that [we] maintain offices in 4 important cities on the Pacific Coast. Each and all are ready to serve you in investment and trading transactions.

DE FREMERY & COMPANY Van Nuys Bldg. Los Angeles SAN FRANCISCO SEATTLE

A USED CAR [c]an run your business errands [and gi]ve your family outdoors—[] lots of joy. Best [buys are] in Times Want Ads

NEW YORK BOND PRICES

NEW YORK, July 23. (AP)—Bonds displayed a firmer tone in a typical midsummer session today. Some response to the easing of time money rates this week was shown by the best grade issues and United States governments continued their upward climb at a moderate pace. Increased activity developed in stock privilege bonds which finished the day at higher levels.

The sales volume continued about on a par with previous dull days of the week.

Some dealers reduced the loaning rate on six months time loans to 3 per cent, a ¼ of 1 per cent reduction.

Many stock privilege issues were accumulated extensively, with nearly all classes—railroad, utility and miscellaneous—marked upward. Atchison 4½s, International Telephone 4½s and American Telephone 4½s led the advance with gains of about 1 point. Pathe 7s reacted 1 point.

Greater interest was displaced in United States governments, particularly Liberty 3½s, and long-term Treasury issues. Liberty 3½s, Treasury 4s, and Treasury 3¾s gained about 1-5 of a point and Treasury 3⅜s advanced 11-32nds.

Railroads suffered from inactivity but a firm trend was maintained. Canadian Pacific 4s and Rock Island general 4s reached new highs for the year. Southern Pacific 4½s (Oregon division.) was unusually active and firm.

Marked strength of New York and several other traction issues lent a better tone to utility issues. American Telephone 5s of 1946 equaled their 1930 high.

Foreign governments and several municipal issues were moderately accumulated. French 7s established another new high with a ⅜-point gain.

The quotations represent sales of bonds (in thousands of dollars) and the high, low and closing prices in order given. To expedite transmission the close is omitted when the same as the low, and both low and close when same as high.

	Sales (in $1000)	High	Low	Close
Abit. P.&P. 5s '53	5	85	....	....
Abr. Str. 5½s '43	18	100	99¾	100
Ajax Rub. 8s '36	5	65	....	....
Alleg. Corp. 5s '44	19	100¾	100	....
Do. 5s '49	5	99¾	99½	99¾
Do. 5s '50	31	95½	94⅞	95¼
[illegible]				

	Sales	High	Low	Close
Do. 5s B '54	8	94⅝	94¼	....
Do. 5s C '56	6	93	....	....
N.Y.C.&H.R. deb. 6s '35	1	106½	....	....
Do. r.&i. 5s 2013	6	108	107⅞	....
Do. deb. 4s '34	3	99⅛	....	....
Do. con. 4s '98	20	92⅝	92	....
Do. rfg. 3½s '97	30	82	81⅝	82
N.Y.C.&St.L. 6s '31	20	101⅝	101½	....
Do. 6s '32	6	102⅞	....	....
[illegible]				

MARKET AVERAGES

NEW YORK, July 23. (Exclusive) Today's stock range, as compiled by the New York Times:

	High.	Low.	Close.
25 railroads	116.04	115.46	115.92
25 industrials	292.99	285.78	289.84
50 stocks	204.51	200.62	202.88

NET CHANGE

25 railroads	+ .55
25 industrials	+ 5.57
50 stocks	+ 3.06

BONDS

		Net change Day.	Month.	Year.
40 domestics	87.50	+ .15	+ .76	+ .94
10 foreigns	107.67	.....	+ .67	+ 3.05

Yearly range of 50 stocks:

	High.		Low.	
*1930	245.60	Apr.	179.12	June
1929	311.90	Sept.	164.43	Nov.
1928	231.45	Dec.	173.13	Feb.
1927	185.47	Oct.	156.82	Jan.
1926	142.85	Dec.	109.03	Mar.
1925	136.21	Dec.	61.18	Mar.
1924	107.29	Dec.	82.26	Apr.
1923	95.25	Mar.	77.15	Oct.
1922	98.06	Oct.	66.21	Jan.
1921	78.18	May	56.35	June
1920	94.87	Apr.	62.70	Dec.

*—High for year to date.

NEW YORK, July 23. (AP)—Today's market averages: (Copyright, 1930, Standard Statistics Co.)

STOCKS

	30 Ind.	20 Rails	20 Util.
Today	168.9	124.4	226.4
Previous day	166.1	123.7	222.7
Week ago	166.8	124.0	226.7
Month ago	154.8	119.1	213.5
Year ago	226.7	157.8	302.2
2 years ago	161.7	119.5	148.5
3 years ago wkly av.	125.7	118.9	113.9
High, 1930	202.4	141.6	281.3
Low, 1930	149.6	115.4	204.9
High, 1929	232.8	167.8	353.1
Low, 1929	141.3	117.7	156.6

Total 90 bonds, 172.0.

BONDS

	10 Ind.	10 Rails	10 Util.
Today	93.5	x107.4	100.2
Previous day	93.4	107.2	100.3
Week ago	93.3	107.3	100.2
Month ago	92.7	106.7	99.5
Year ago	92.0	102.5	97.4
2 years ago	92.1	104.5	99.0
3 years ago wkly av.	95.2	106.0	98.9
High, 1930	94.5	107.4	100.4
Low, 1930	91.9	104.5	97.8
High, 1929	95.2	106.0	99.8
Low, 1929	90.4	100.8	96.0

Total 30 bonds, 100.4.

x—New 1930 high.

UNITED STATES GOVERNMENT BONDS (Dollars and thirty-seconds) (Sales in $1000)

	Sales	High	Low	Close
Liberty 3½s	339	101	100-27	101
Do. 1st 4¼s	3	102-3	102-2	102-3
Do. 4th 4¼s	48	103	102-27	103
Treasury 4¼s	1	112-28	112-28	112-28
Do. 4s	39	108-15	108-11	108-15
Do. 3¾s	280	106-8	106	106-8
Do. 3⅜s 40-43	1	101-20	101-20	101-20
Do. 3⅜s 43-47	100	101-29	101-26	101-29

Total sales today, $6,997,000; previous day, $8,797,000; week ago, $7,473,000; year ago, $12,895,000; two years ago, $7,855,000; January 1 to date, $1,620,380,000; same year ago, $1,450,892,000; same two years ago, $1,880,890,000.

BANK STOCKS

NEW YORK, July 23. (AP)—Over-the-counter sales of New York bank stocks follow:

BANKS

	Bid.	Asked.
Bank of America	97	98
Bank of Manhattan	110⅛	112
Bankers' Trust Co.	141	142
Central Hanover	355	359
Chase National, new	139	140
Chatham Phenix	106	108
Chemical Bank & Trust	75	76
Corn Exchange	164	166
Fifth Avenue Bank	2700	2900
First National Bank	4900	4975
Guaranty Trust Co.	622	627
Irving Trust Co.	51¼	51¾
Lawyers' Title & Trust	260	275
Manufacturers' Trust	97	98
National City Bank	136¼	137½
New York Trust Co.	248	252
Public National Bank	110	113
Brooklyn Trust	700	710
Commercial National Bank	400	415
Hibernia Trust Co.	167	177
Bank of U. S.	41¾	42¾
People's National Bank	400	...
Richmond National	50	80
Empire Trust	84	87
Travelers' Insurance Co.	1375	1395
Hartford Fire Ins. Co.	72½	75
Globe & Rutger Fire Ins.	950	980
Manhattan	110⅛	112
CHICAGO		
Central Trust, Ill.	315	319
Continental, Ill.	637	642
First National Bank	634	638
Foreman National	640	650
Harris Trust	740	750
Nat. Bank Republic	117	119
Northern Trust	575	585
People's Trust & Sav.	465	475
Union Bank, Chicago	255	260

DRIED FRUITS

NEW YORK, July 23. (AP)—Dried fruit unchanged.

Twenty Million Horsepower

—is the installed capacity of the power plants owned by a certain group of electric light and power companies which serve over 200 of the largest cities in the United States and operate in every state of the Union.

Through a single investment in United States Electric Light and Power Shares, you can participate in the growth and earnings of this entire group which includes American Telephone & Telegraph Company, Pacific Gas & Electric Company, Southern California Edison Company and others.

Further details gladly furnished on request without obligation. Send name and address below.

Name ....

Address .... (T)

GEO. H. BURR, CONRAD & BROOM INCORPORATED

TRinity 6051 629 So. Spring St. Los Angeles

San Francisco Pasadena Seattle Portland

Correspondents George H. Burr & Co. New York • Boston • Chicago • St. Louis

Pacific Western Oil Corporation

Semi-Annual Report

We have available statement of the earnings reported by Pacific Western Oil for the six months ended June 30, 1930, and comparisons with prior periods.

Copies of this report may be had on request.

BLYTH & CO., INC.

215 West Sixth Street — Los Angeles

Telephone MUtual 7171

NEW YORK BOSTON PHILADELPHIA CHICAGO SAN FRANCISCO PORTLAND SEATTLE

Direct-U Service

Tells where to buy any branded or trade-marked articles. Quick, courteous, free service. Call up the LOS ANGELES TIMES and ask for Direct-U. MAdison 2345.

WHEN traveling in the West you may conveniently keep in touch with the market through our seven offices on the Pacific Coast. Other offices are maintained in leading cities throughout the United States and Canada.

All of our offices are interconnected by a private wire system, affording means of prompt communication with all markets and quick execution of orders.

E. A. PIERCE & CO.

Members

New York Stock Exchange
Los Angeles Stock Exchange
Los Angeles Curb Exchange
and other important exchanges
in the United States and Canada.

315 West Sixth Street (Mutual 4331) Los Angeles

403 East Colorado St. (Wakefield 6137) Pasadena

Pacific Coast Offices

SAN FRANCISCO OAKLAND LOS ANGELES SEATTLE PORTLAND PASADENA VANCOUVER

Home Office: 40 Wall Street, New York

Check for Yourself the

IMPRESSIVE RECORD OF

Massachusetts Investors Trust

THE record of this trust is not "theoretical." It is not based on assumptions, but is the highly successful record established in actual practice since organization in 1924.

RECORD OF $1,000 INVESTMENT

July 15, 1924 to June 30, 1930

	VALUE	CASH DIVIDEND	YIELD ON $1,000
Dec. 31, 1924	$1,037.50	$14.30 (3 mo.)	5.72%
Dec. 31, 1925	1,250.00	62.90	6.29
Dec. 31, 1926	1,309.00	63.80	6.38
Dec. 31, 1927	1,650.00	64.75	6.48
Dec. 31, 1928	2,014.00	70.50	7.05
Dec. 31, 1929	1,782.00*	72.96	7.30
June 30, 1930	1,802.50*	37.96 (6 mo.)	7.60

*Including stock dividends of 1% January and July.

The trust's funds are distributed among more than 135 of America's foremost dividend paying corporations, which in turn control over 1000 companies in 60 different lines of business. For sound investment, purchase these shares at present bargain prices and hold them for years to come.

We welcome your inquiry. Use coupon to obtain complete descriptive folder.

NAME____________ ADDRESS____________

WILLIAM R. STAATS COMPANY ESTABLISHED 1887

GOVERNMENT, MUNICIPAL AND CORPORATION BONDS

640 SOUTH SPRING STREET, LOS ANGELES

SAN FRANCISCO SAN DIEGO PASADENA

ORDERS EXECUTED IN ALL LISTED STOCKS

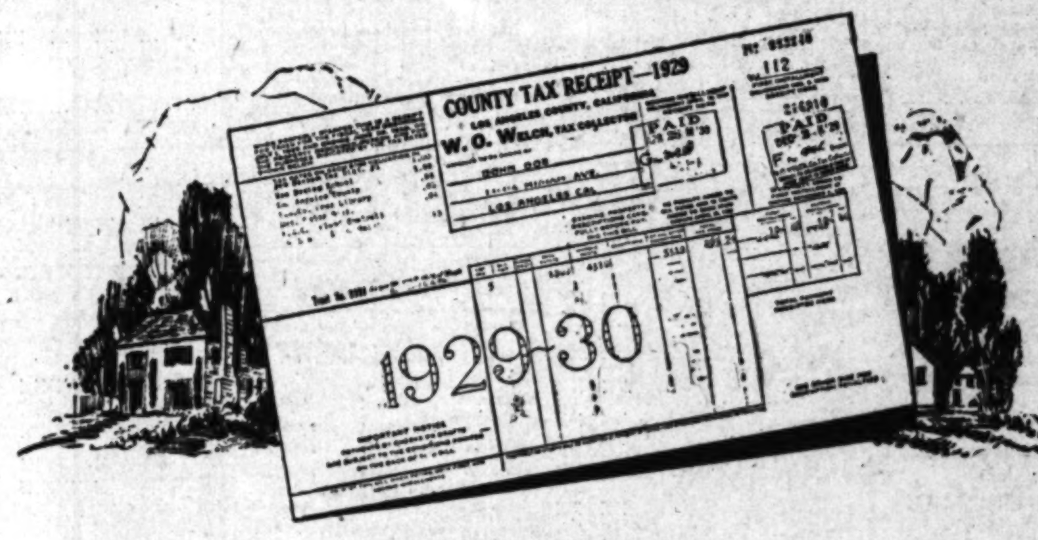

ONE BILL THAT EVERY MAN PAYS PROMPTLY

ANNUAL City and County taxes are bills everyone pays promptly. Buying of luxuries...and even necessities...may be curtailed. Accounts past due may be let run from month to month. But failure to meet taxes brings immediate and heavy penalties backed by the entire machinery of government.

The holder of California District Bonds receives his income from this most dependable source. Principal and interest on district bonds issued for street improvements, together with school bonds, harbor and other district bonds, are payable from direct ad valorem taxes collected on the same tax bill with and as a part of general City and County taxes.

This is a fact worth noting in this period when reduced buying power has curtailed corporate profits and brought with it declining or uncertain dividend payments. No investor can afford to overlook the importance of placing at least a part of his funds where security of principal and certainty of interest are least affected by stock market crashes and fluctuating economic conditions.

Selected California improvement bonds yield 5% to 5½% completely exempt from all Federal Income Tax and California Personal Property Tax. As specialists in this field, we will be pleased to submit our current list of such bonds issued by Los Angeles and neighboring communities. Send name and address below for a copy.

NAME____________ ADDRESS____________

District Bond Company

603 TITLE INSURANCE BLDG. LOS ANGELES TELEPHONE FABER 3211

26 N. Marengo Avenue, Pasadena 904 Security Building, Long Beach

Citizens Security Corporation, Citizens Bank, Monrovia

LOS ANGELES EXCHANGE

Transamerica Features Session With Stronger Undertone for Constructive Movement

With Transamerica Corporation trading the highlight of the session, the Los Angeles Stock Exchange yesterday developed a stronger undertone and, while many issues remained inactive, the active stocks for the most part registered slightly higher prices. Thus far the list has not reacted to the renewal of the upward trend manifested in the New York market, but with recent liquidation of stocks apparently completed, the market here is in a position to stage its delayed advance, according to traders on the constructive side.

The oil shares give indications of getting into a better position shortly. The offerings recently have been limited and quickly absorbed, supporting the contention of the oil share followers that the improvement in the industry resulting from the curtailment programs and the cessation of the gasoline price war has not yet been fully discounted marketwise.

Transamerica sales yesterday totaled 11,100, opening at 25, up 5-8 from the previous close, and advancing to 26 1-8 with a reaction to 25 7-8 shortly before the announcement of the listing of the stock on the New York Stock Exchange. After the listing news was out, the stock eased to 25 3-4, and closed strong at 25 1-2, making a net gain of 1 1-8.

Richfield Oil gained 1-4 to 17 1-4 on a turnover of 800 shares. Standard Oil of California advanced 1-2 to 63, while Union Oil moved up 1-2 to 41 1-2 and Union Associated rose 1 point to 40 3-4. Bolsa Chica at 9 3-4 and Rio Grande at 17 1-2 were unchanged.

Claude Neon of Delaware, which apparently has been under steady accumulation, made another advance, up 1 1-8 on its close of 33. Security-First National, on sales of 150 shares, closed at 102 1-2, up 1-2, while Citizens' National was off 1 point at 101 1-2, a new low, on a sale of fifty shares, and Seaboard National eased 1-8 to 44 1-8 on ten shares. Los Angeles Investment held firm at 16 on a turnover of 2100 shares.

Pacific Mutual made a 1-point gain to 82, Southern California Edison common, on sales of 1300 shares, scored a net gain of 3-8, and Pickwick Corporation closed at 5, up 10 cents. Globe Grain and Milling common with 200 shares selling was off 1 1-2 to 23 1-2, a new low.

Sales totaled 19,985 shares, valued at $620,892; previous day, 12,905 shares, valued at $405,338.

1930 High	1930 Low	Div. per Sh.	Stock	Sales	High	Low	Last	Net Change	Closing Bid
44½	35	3.00	Assoc. G. & E. "A"	...	...	...	...	...	[illegible]
23½	22	2.00	Barnsdall Oil	...	...	...	...	...	[illegible]
14½	6	.60R	Bolsa Chica Oil "A"	200	9¾	...	...	...	9½
23½	10¾	1.00A	Byron Jackson Co.	...	...	...	...	...	12
120	103	4.00	California Bank	...	...	...	...	...	104
99	90	7.00	Central Investment	...	...	...	...	...	[illegible]
112¼	101½	4.00	Citizens Nat. Bank	50	101½	...	...	—1	101½
45	28½	1.00E	Claude Neon	800	33	33	33	+1⅛	[illegible]
25	20	1.60	Coml. Disc. com.	...	...	...	...	...	[illegible]
32¾	17¾	...	Douglas Aircraft	200	20	...	...	—⅛	[illegible]
23	18	1.60	Emsco Der. com.	...	...	...	...	...	[illegible]
440	410	16.00	Farm. & Mer. Natl.	...	...	...	...	...	[illegible]
17	13	1.20R	Gilmore Oil Co.	...	...	...	...	...	[illegible]
26¼	23½	2.00	Globe G.&M. com.	200	23¾	23½	23½	—1½	[illegible]
[illegible]	[illegible]	7.00	Goodyear Tex. pfd.	...	...	...	...	...	[illegible]
[illegible]	[illegible]	7.00	Goodyear T.&R. pfd.	...	...	...	...	...	[illegible]
10	10	...	Hal Roach 8s pfd.	...	...	...	...	...	[illegible]
[illegible]	[illegible]	2.00	Home Serv. 8s pfd.	...	...	...	...	...	[illegible]
49¾	31	2.00	Intl. Re-Ins. Co.	...	...	...	...	...	31½
[illegible]	[illegible]	...	*Lincoln Mtg. Co.	...	...	...	...	...	[illegible]
[illegible]	[illegible]	[illegible]	L. A. Athletic Club	...	...	...	...	...	[illegible]
103½	101	6.00	L. A. G. & E. pfd.	11	103¾	...	...	+¼	103
[illegible]	16	1.60	L. A. Inv. Co.	2,100	16	...	...	...	[illegible]
[illegible]	[illegible]	1.00	Do. Sec. Co.	...	...	...	...	...	[illegible]
[illegible]	[illegible]	2.00E	Macmillan Petro.	...	...	...	...	...	[illegible]
[illegible]	[illegible]	...	Maddux Airline	...	...	...	...	...	[illegible]
[illegible]	[illegible]	[illegible]	Mtg. Grnt. Co. / Moreland Mot. / N. A. Inv. Cor. / Natl. Bank Com. / Pac. Am. F. Ins. Co. / Pac. Finance com. / Pac. G. & E. / Pac. Light. / Pac. Mut. Life Ins. / *Pacific Natl. Co. / *Pac. Pub. S. / *Pac. West. Oil / *Pickwick Corp. com. / Republic Pet. Co. / Richfield Oil / Rio Grande Oil / S. J. L. & P. pr. pfd. / Seaboard Dairy Cre. / Seaboard Nat. Bank / Seaboard Nat. Sec. / Sec. 1st Nat. Bank / Shell Union com. / Signal O. & G. "A" / So. Cal. Ed. com. / So. Cal. Gas 6s / So. Co. Gas pfd. / Standard Oil of Cal. / Superior Oil com. / Taylor Mill Corp. / Title Ins. & Trust / Transamerica Corp. / Union Associates / Union Oil of Cal. / Union Bk. & Tr. Co. / Van De Kamps Bak. / Weber Showcase pf. / West. Air Express	[illegible]	[illegible]	[illegible]	[illegible]	[illegible]	[illegible]

*—Cents.

LOS ANGELES CURB

Interest of traders on the Los Angeles Curb yesterday again was chiefly confined to the cent stocks, in which the mining and aircraft issues were favorites, while both in the penny list and the dollar stocks the price trend was fractionally higher.

Tom Reed led the mining share sales with a total of 10,164 shares, closing at 90 cents, a net gain of 5 cents. Recent operations at the Tom Reed mine at Oatman, Ariz., are reported in the street as substantiating previous reports as to the richness and quantity of the deep ore body. Big Jim, Oro Amigo and United Republic Mining were other mining issues selling 3000 shares or more.

Kinner Airplane sales totaled 2900 shares on prices ranging from 65 to 70 cents. The close was 70 cents, up 5 cents. Axelson Aircraft showed a net gain of 5 cents to $3.05 on a turnover of 300 shares.

Among the dollar stocks Intercoast Trading was the leader with 1100 shares selling, the close being 13 7-8, up 3-4. Universal Consolidated Oil gained 1-8 to 8 3-8. Fokker Aircraft advanced ½ to 18¾. Cord Corporation at 8½ was up ½. Claude Neon Lights gained 1-4 to 9, and Arkansas Natural Gas moved up ⅞ to 10⅝.

Sales totaled 32,175 shares, valued at $45,576; previous day, 37,026 shares, valued at $42,902.

1930 High	1930 Low	Div. per Sh.	Stock	Sales	High	Low	Last	Net Change	Closing Bid
10½	5	....	Ark. Nat. Gas "A"	200	10⅝	...	...	+⅝	10
[illegible]	[illegible]	[illegible]	Banca D'Italia com. / Banca D'Italia sub. / Bolsa Chica "B" new / Caterpillar Tractor / Chapman Ice Cream / Cities Service com. / Claude Neon China / C. Neon pfd. Del. / C. Neon Lts. N. Y. / Cons. Steel com. / Do. pfd. / Cord Corp. com. / Crystallite Prod. cm. / Crystallite Pr. pfd. / Cypress Pet. of Cal. / Detroit Aircraft / Diamond Elec. com. / Do. pfd. / District Bonds / Elec. Prod. of Wash. / Fokker Aircraft / Fox Theaters "A" / Gladding-McBean / Globe Grain 7s pfd. / Goldman-Sachs Tra. / Hancock Oil / Hollywd. Paper Box / Home Serv. 2nd pfd. / Intercoast Trading / Marbelite pfd. / Pacific Associates / Pacific Cottonseed / Pac. Indemnity new / Petroleum Rectifying / Riverside Cem. com. / Do. pfd. / Samson Tire & Rub. / Security Co. Units / Shattuck Denn Min. / S. C. Gas 6½s pfd. / Trans. Air Trans. / United Linen pfd. / United Verde Exten. / Universal Cons. Oil	[illegible]	[illegible]	[illegible]	[illegible]	[illegible]	[illegible]

*—Cents.

Following quotations in cents:

1930 High	1930 Low	Div.	Stock	Sales	High	Low	Last	Net Change	Closing Bid
245	100	....	Ambassador Pet.	500	190	150	190	+30	190
27	15	.01½	Amer. Royalty Co.	...	...	...	...	...	[illegible]
1125	200	....	Axelson Aircraft	300	305	300	305	+5	300
[illegible]	[illegible]	[illegible]	Bach Aircraft / Bandini Pet. Co. / Barnhart-Morrow / Big Jim Mining / Buckeye Un. Oil Co. / Central & Pac. Imp. / Exeter Oil / First Security Units / Gold Ore Mining / Hammon Copper Co. / Holly Development / Holly Oil Co. / Imperial Mining / Italo Pet. com. / Do. pfd. / Jade Oil Co. / Kemper Radio Corp. / Kinner A. & M. Crp. / Lockheed Aircraft / L. A. Vancouver / Marbelite com. / Mascot Oil Co. / Midway North. Oil / Mills Alloy, Inc. "B" / Do. "A" / Mt. Diablo Oil / Magnavox Del. / North Star Mining / Occidental Pet. Co. / Oceanic Oil / Olinda Land / Oro Amigo / Pac.-S.W. Discount / Prince Consolidated / Rice Ranch Oil Co. / San Francisco Gold / Sierra Trading Corp. / Superman Mines / Sun Realty Co. / Tom Reed Mining / United American / Un. Republic Mining / U. S. Oil and Royal. / Un. Vanadium Min. / Wellington Oil Co.	[illegible]	[illegible]	[illegible]	[illegible]	[illegible]	[illegible]

STRONGER TONE ON STOCK MART

(Continued from Twelfth Page)

dio and General Electric were halved.

Westinghouse, up 5 at the top, closed 2 3-4 higher.

Earnings statements for the second quarter and the first half were again mixed, and contained a sprinkling of favorable returns. General Motors report, issued after the close, showed $1.17 a share for the quarter on its operating income, compared with 98 cents in the March period and $2.01 for the same quarter of 1929. The stock was strong and active, closing 1 3-4 higher, or fractionally under the top.

The weekly steel reviews said that sentiment, rather than business, had improved.

The first eight railroads to report for June revealed a 26.7 per cent reduction in net operating income and a 13.4 per cent cut in gross for last month. These losses were about in line with the shrinkages of May.

The outward movement of gold was resumed with the withdrawal of $16,000,000 for shipment. Of this total $14,000,000 is going to France and the rest to Canada.

CHICAGO STOCKS

CHICAGO, July 23. (AP)—Following is the complete official list of transactions in stocks on the Chicago Stock Exchange today:

Stock	Sales	High	Low	Last
Acme Steel	50	32¼	....	32¼
Adams Mfg.	150	22½	22	22½
Ainsworth Mfg.	100	[illegible]	....	....
All-Am. Mohawk	[illegible]	[illegible]	....	....
Allied Mot. Ind.	[illegible]	[illegible]	....	....
Am. Pub. Ser. pfd.	[illegible]	[illegible]	....	....
Am. Pub. Ut. P. pf.	[illegible]	[illegible]	....	....
Am. Radio	[illegible]	[illegible]	....	....
Art Metal	[illegible]	[illegible]	....	....
Asso. T. & Y. A.	[illegible]	[illegible]	[illegible]	[illegible]
Do. 6s pfd.	[illegible]	[illegible]	....	....
Asso. Tel. Util.	500	[illegible]	[illegible]	[illegible]
Auburn Auto	1750	131½	124½	127¾
Bancs Kentucky	150	20¾	20½	....
Baxter Laund. A	50	[illegible]	....	....
Bendix Aviation	1700	33	....	....
Binks, Inc.	[illegible]	[illegible]	....	....
Borg Warner	2650	[illegible]	[illegible]	[illegible]
Brown F. & W. B.	[illegible]	[illegible]	[illegible]	[illegible]
Castle, A. M.	[illegible]	[illegible]	[illegible]	[illegible]
Ceco Mfg.	[illegible]	[illegible]	[illegible]	[illegible]
Cent. Ill. P.S. pfd.	[illegible]	[illegible]	[illegible]	[illegible]
Cent. Ill. Sec.	[illegible]	[illegible]	[illegible]	[illegible]
Cent. Pub. Serv. A	[illegible]	[illegible]	[illegible]	[illegible]
Cent. & So. West.	600	[illegible]	....	....
[illegible — remainder of list, Chicago Corp. through Zenith Radio, unreadable at scan resolution]				

Bonds—

Bond	Sales	High	Low	Last
Insull 6s '40	23,000	102¾	102½	102¾
Ind. S.W. 6s '40	[illegible]	[illegible]	....	....
Nat. Pr. 5½s	[illegible]	100¾	....	....

Stock sales today, 156,800 shares. Bond sales today, $31,000.

N.Y. PRODUCE STOCKS

NEW YORK, July 23. (Exclusive)—Following is a list of stocks and bonds traded today on the New York Produce Exchange. Sales, 10,846 shares.

Stock	Sales	High	Low	Close
[illegible — list Alco Tool A through Nat. Lib., unreadable at scan resolution]				

SUGAR MARKET

NEW YORK, July 23. (AP)—Raw sugar, 3.28; refined, 4.70.

Futures closed steady; approximated sales, 47,650 tons. July, 1.11; September, 1.20; December, 1.29; January, 1.33; March, 1.40; May, 1.47.

DEBITS—MONEY

Clearinghouse debits reported for Tuesday were $35,370,280, a decrease of $8,261,930 from corresponding day last year.

DEBITS

1930.	1929.	1928.
Saturday— $31,904,835	$45,450,054	$35,978,898
Monday— $34,368,403	$45,080,971	$37,463,325
Tuesday— $35,370,280	$43,632,210	$35,905,125

FOREIGN EXCHANGES

Furnished by Farmers' and Merchants' National Bank.

England, per pound sterling	4.86⅝
France, per 100 francs	3.94⅝
Germany, per 100 reichsmarks	23.91
Belgium, per 100 belgas	14.01
Italy, per 100 lire	5.26½
Argentina, per 100 pesos	36.50
Australia, per Aust. pound	4.65
Brazil, per 100 milreis	11.28
Chile, per 100 pesos (paper)	12.13
Czecho-Slovakia, per 100 kronen	2.97¼
Denmark, per 100 kroner	26.83
Finland, per 100 finmarks	2.53
Greece, per 100 drachmas	1.31
Holland, per 100 guilders	40.28
Hongkong, per 100 local currency	31.45
India, per 100 rupees	36.30
Japan, per 100 yen	49.57
Jugo-Slavia, per 100 dinars	1.78½
Norway, per 100 kroner	26.83
Peru, per pound Peruvian	4.02
Scotland, per pound sterling	4.88
Spain, per 100 pesetas	11.83
Sweden, per 100 kroner	26.92
Switzerland, per 100 francs	19.47
Syria, per pound sterling	4.88
Uruguay, per 100 gold pesos	88.25
Venezuela, per 100 bolivares	19.03

NEW YORK RATES

NEW YORK, July 23. (AP)—Foreign exchanges firm. Great Britain, demand, 4.86½; cables, 4.86¾; sixty-day bills on banks, 4.84; France, demand, 3.93 7-16; cables, 3.93 9-16. Italy, demand, 5.23⅝; cables, 5.24.

Demand: Belgium, 13.98; Germany, 23.88; Holland, 40.22; Norway, 26.78½; Sweden, 26.88; Denmark, 26.79; Switzerland, 19.43⅞; Spain, 11.46; Greece, 1.29½; Poland, 11.25; Czecho-Slovakia, 2.96 5-16; Jugo-Slavia, 1.77⅛; Austria, 14.13; Rumania, .59½; Argentina, .36⅝; Brazil, 10.95; Tokio, 49.35; Shanghai, .37; Montreal, 100.14 1-16.

CALL MONEY

NEW YORK, July 23. (AP)—Call money steady; high, 2; low, 2; ruling rate, 2; close, 2.

Time loans easier: 30 days, 2@2¼; 60 days, 2¼@2½; 90 days, 2¼@2¾; 4 months, 2¾@3; 5 months, 3; 6 months, 3¼@3½. Prime commercial paper, 3@3¼. Bankers' acceptances unchanged.

BAR SILVER

NEW YORK, July 23. (AP)—Bar silver, 34⅝.

LONDON, July 23. (AP)—Bar silver, 16 1-16d per ounce. Money, 1½ per cent.

BOSTON STOCKS

BOSTON, July 23. (AP)—Following are the sales of the most active stocks traded today on the Boston Stock Exchange:

Stock	Sales	High	Low	Last
Amn. Founders	3,500	10¾	9⅞	10½
Amn. T. & T.	900	220¼	217¾	218
Arizona Com.	15	1⅜	....	....
Copper Range	20	10	....	....
Credit Alliance	300	9	8¾	9
Crown C. & S.	264	12	11⅞	11¾
East Butte	400	1	....	....
Eastern G. & F.	48	95	94¾	95
Edison Elec. Illum	139	270	261	270
Employers Group	130	25	25	25
First Nat. Stores	122	55¾	55	55¾
Gillette	310	81⅝	77⅛	81
North Butte	20	1⅝	....	....
Old Dominion	25	10	....	....
Quincy	150	13¾	13⅞	13
St. Mary's Land	185	12⅝	....	....
Unit. Shoe Mach.	385	65⅝	64¾	65
Utah Metal	300	39	38	....
Util. Hydro & R.	225	9	8¾	9

NAVAL STORES

SAVANNAH, July 23. (AP)—Turpentine firm, 36½; sales, 963; receipts, 1139; shipments, 31; stock, 11,738.

Rosin firm; sales, 2918; receipts, 3683; shipments, 20; stock, 136,711.

Quote: B, 4.35@4.40; D, 4.35@4.40; E, 4.35@4.40; F, 4.35@4.40; G, 4.35@4.45; H, 4.37½@4.45; I, 4.40@4.45; K, 4.47½@4.50; M, 4.50@4.55; N, 5.00@5.05; WG, 5.30; WW, 6.30@6.40; X, 6.55@6.60.

AVIATION STOCKS

(Furnished by E. A. Pierce & Co., 515 West Sixth street.)

	Bid.	Asked.
New York Curb—		
Aviation Corp of Am.	47	52
Aviation Credit Corp.	14½	15
Aviation Sec. Corp.	14⅝	15
Bellanca	2	3
Cons. Instrument	2⅝	2¾
Curtiss Airports	3	4
Curtiss Export	22	25
Curtiss Flying	5¼	6
Curtiss Reid pfd.	3	10
Douglas Aircraft	19¾	21
Fairchild "A"	4	4½
Fokker	18⅝	19
Irving Air Chute	14	14½
Niles Bement Pond	29	30
National Aviation	10	12
Transcont. Air Trans.	8⅞	9
Over the Counter—		
Aeromarine Klemm	⅛	⅜
Air Associates	3	7
American Airport	1	2
Central Airport	2	4
Cessna	..	..
Curtiss Assets	10	..
Curtiss Caproni	1	4
Curtiss Reid	3	4
Curtiss Robertson	20	40
Eagle Aircraft	¼	¾
Fokker 1st pfd.	19	23
Kreider Reisner	6	..
Lincoln Air	2	3
Lockheed	3	7
Maddux	..	10
Mahoney Ryan	3	..
Moth Aircraft	6	..
National Aircraft	2	3
Southern Air Trans.	3	4
Stearman Aircraft	4	8
Stinson Aircraft	20	23
Swallow Airplane	3	4
Warner Aircraft	3	6
Chicago—		
Allied Motors	10	10½
Great Lakes Aircraft	4⅛	4½
Los Angeles Exchange—		
Douglas Aircraft	19½	20
Maddux Airlines	3½	10½
Western Air Express	32½	..
Los Angeles Curb—		
Axelson Aircraft Engine	2½	4
Bach Aircraft	9½	12
Fokker Aircraft	18¾	19
Kinner Air and Motors	60	70
Kreutzer Corp.	..	50
Lockheed Aircraft	1⅛	4¼
Trans. Air Transport	8	9

INVESTMENT TRUSTS

NEW YORK, July 23. (AP)—Over-the-counter market:

	Bid.	Asked.
[illegible — list Affiliated Inv. Inc. through United Oil Trust Shares H., unreadable at scan resolution]		

SALT LAKE MINES

SALT LAKE CITY, July 23. (Exclusive) Official quotations on the Salt Lake Mining Exchange today follow:

Alta Con., 2½; Alta Merger, 4; Alta Mich., 10; Alta Tiger, 10; Alta Tun., ¼; Am. Explor., 20; Am. Metal Min. Co., 1¼; Big Hill, 32; Bingham Metals, ⅜; Black Metal, 3½; Bonanza Min., ⅛; Bullion, ¼; Bristol Silver, 12½; Cardiff, 15; Central Standard, 2½; Chief Con., 97; Col. Con., 2½; Col. Rex., 1¼; Comb. Metals, 12½; Copper Mt. Apex, 66; Cont. Standard, 55; Crescent Eagle, 2½; Daly, 10; Dragon, 4; E. Crown Point, 1½; E. Standard, ½; E. Tintic Coal, 10; E. Tintic Con., 31; E. Utah, 2; Emerald, 5; Emma Silver, ¾; Empire Mines, 5; Eureka Bullion, 22; Eureka Lily, 39; Eureka Mines, 1; Gold Mountain, 43; Crest Western, 1½; Greeley, 5; Howell, 1½; Indian Queen, 1½; Iron King, 21½; Kearsarge Standard, 1½; Kennebec, 10; Kentucky Utah, 1½; Keystone, 13; Lehi Tintic, 2¼; Leonora, 3; Little May, 1; Mammoth, 45; Monarch Lead, 25; Moscow, 85; Nail Driver, 22½; National Treasure, 11; New Bingham Mary, 2; New Premier, 19; New Quincy, 19; North Lily, 1.32½; North Standard, 5; Ohio Copper, 50; Park Bingham, 3¼; Park City Con., 33; Park King, 4½; Park Konold, 18; Park Nelson, 10; Park Premier, 15½; Park Utah, 2.15; Pioche Bristol, ½; Plumbic Mines, 1; Plutus, 65; Prince Con., ½; Provo, 25; Quartz Hill, 12; Rico Arg., 8½; Silver King Coal, 7.15; Silver Shield, 4; Silver Standard, ¾; Sioux Mines, 1⅛; South Standard, 9; Standard Lily, ¼; 1¾; Swansea Con., 1¼; Tar Baby, 2; Tintic Central, 2; Tintic Giant, 1; Tintic Lead, 90; Tintic Standard, 5.40; Union Chief, ½; Utah Con., 1; Union Assd., 1; Victor Con., 4; Walker Mining, 2.45; West Toledo, ⅛; Wilbert, 3; Yankee Con., 1; Zuma, 3.

METAL MARKETS

CLEVELAND, July 23. (Exclusive)—Daily Metal Trade today says: An upturn in steel demand is confidently expected in most producing centers, although prospects at Pittsburgh at the moment are none too encouraging. At that point demand for bars and plates is quiet and while shapes are in steady call mill back logs are declining and no new business of size is developing. Inquiry and specifications for steel generally remain at the slow pace of recent weeks.

METAL PRICES

NEW YORK, July 23. (AP)—Copper quiet; electrolytic spot and futures, 11.

Iron quiet, unchanged.

Tin steady; spot and nearby, 29.75; futures, 30.00.

Lead quiet; spot New York, 5.35; East St. Louis, 5.15.

Zinc steady; East St. Louis spot and future, 4.40.

Antimony, 7.00.

COFFEE MARKET

NEW YORK, July 23. (AP)—Coffee spot dull; demand poor; Rio No. 7, 7⅝; Santos No. 4, 12⅞.

Rio futures closed irregular; approximated sales, 20,000 bags; July, 7.15; September, 6.83; December, 6.32; March, 6.12; May, 6.02.

Santos futures steady; approximated sales, 21,000 bags; July, 13.00; September, 11.65; December, 10.45; March, 9.80; May, 9.55.

Rio Grande

Conflicting rumors of mergers or new financing within the last few months have focused interest on this producing and marketing oil company — whose stockholders within the past year have more than quadrupled in number. Our current report is now available.

Ask for copy

L.A. Investment Securities Co.
One of the Los Angeles Investment Group
Resources of group over $25,000,000
MEMBERS
L. A. Stock Exchange
L. A. Curb Exchange
Stock Exchange Bldg., TRinity 5077
and
1035 So. Broadway, WEstmore 6393
PASADENA LONG BEACH SAN DIEGO

Packard

Is it a buy now? How are their earnings? Has output declined?

Packard's Diesel aviation motor is a development of unusual interest. What's ahead for them now?

It places you under no obligation to secure complete information. Call, phone or

MAIL THIS COUPON

City Bond & Finance Co.
Gentlemen: Please furnish me details of your Investment Service and particulars about Packard.
Name____
Address____
City____ T 7-24-30

City Bond & Finance Co.
650 South Spring Street
Los Angeles, Calif.
FAber 1841

For Sale
LINCOLN DRILLING
500 Shares at .67½
30 Bell View Oil ... $ 8.50
100 Pickwick 7% Pfd. ... Bid
50 Consolidated Rock Units ... $27.50
19 Guardian Holding Units ... 21.00
Wanted
State Guaranty Corp.
FEINSTEIN & CO
TRinity 8171

BUY good listed STOCKS out of income

SHAREHOLDERS Financing Service will buy for your account practically any good listed stock ... financing it for you under a convenient monthly payment plan. In this way you can accumulate good stocks out of income. You can sell at any time ... or take prompt delivery of your stock whenever you wish to complete your payments in full. Details on request.

COME IN ... OR MAIL COUPON FOR DETAILS

Gentlemen: Please send me without obligation, complete details of SHAREHOLDERS FINANCING PLAN and INVESTMENT SERVICE ...
Name____ Telephone____ (if desired)
Street____ City____ T.-7-24

SHAREHOLDERS FINANCING COMPANY
402 STOCK EXCHANGE BLDG., LOS ANGELES, FABER 1366

WHEAT -:- CORN -:- COTTON
BOARD LOTS ODD LOTS
639 So. Spring St. J. J. LOFTUS & CO. TRinity 1544
Member Chicago Board of Trade

Schwabacher & Co.
Members New York Stock Exchange
Associate Members New York Curb Exchange
Special Analysis PARAMOUNT-PUBLIX Available on Request
Mezzanine Floor, Barker Bldg.
458 S. Spring St. • FAber
Los Angeles
New York Oakland San Francisco

House Hunting Made Easy Through Times Ads

AN AUSTRIAN GOVERNMENTAL OBLIGATION
Yielding 7.40%

One of the most attractive foreign bonds in the market today is the AUSTRIAN GOVERNMENT INTERNATIONAL LOAN 1930 Sinking Fund 7% Gold Bonds, due 1957 and priced at 95 and interest to yield over 7.40% to maturity.

These bonds are the direct and unconditional obligation of the Austrian Government and are secured by a charge upon the gross receipts of customs and the tobacco monopoly. Gross receipts from these sources for the year, 1929, were approximately 3½ times the total interest and sinking fund requirements including this issue which are a charge against these revenues.

A cumulative sinking fund is computed to be sufficient to retire the entire amount of these bonds at or before maturity and is to be applied to the purchase of bonds at or below 103 or redemption by lot at that rate.

Send name and address below for detailed circular descriptive of this attractive issue.

Name____
Address____

HARTLEY ROGERS & COMPANY
Investment Securities
650 So. Spring St., Los Angeles. Phone VAndyke 7161
6253 HOLLYWOOD BLVD. . . HOLLYWOOD
1411 FOURTH AVENUE . . . SEATTLE
20 N. LOS ROBLES AVE. . . . PASADENA

BE FAIR TO YOUR HEIRS

In fairness to his heirs every man should have his Will carefully drawn...and should appoint a capable Executor and Trustee. In Southern California many thoughtful, far-sighted and conservative individuals have chosen this old reliable trust institution to act for them...because it enjoys a record of 34 years of trustworthiness. Its leadership in the trust field stands unchallenged. Write or call for information.

TITLE GUARANTEE & TRUST COMPANY
TITLE GUARANTEE BUILDING
Broadway at Fifth, Los Angeles
Capital and Surplus $7,000,000

Corn Futures Advance Give Slight Che[ck]

CHICAGO, July 23. (AP)—After [illegible] straightaway upturn of about [illegible] from recent low prices, the market today hesitated, and [illegible] forecasts of showers, indicating [illegible] widespread crop damage from [illegible] drought, had much to do with [illegible] [illegible — remainder of cut-off column]

RANGE OF PRICES — [illegible]

WINNIPEG — [illegible]

FLAXSEED — [illegible]

CHICAGO CASH — [illegible]

PROVISIONS — [illegible]

NEW YORK GRAIN — [illegible]

WINNIPEG CASH — [illegible]

LIVERPOOL — [illegible]

LOCAL GRAINS

All quotations nominal and subject to market fluctuations. Prices quoted [illegible] f.o.b. cars, in carloads only. [illegible]

CAR RECEIPTS — Wheat, 10; barley, 11; corn, 5; [illegible]

COTTON MARKET

NEW YORK, July 23. (AP)—The [illegible] of today's weather reports to indicate [illegible] relief from droughty conditions in parts of the central and western belt [illegible] to moderate advances from an [illegible] in cotton today, but [illegible] later under realizing [illegible] [illegible — remainder of cut-off column]

RANGE OF PRICES — [illegible]

SPOT PRICES — [illegible]

COTTONSEED OIL — [illegible]

STANDARD OILS

(Furnished by E. A. Pierce & Co., West Sixth street.) [illegible]

TONE MART

(... Page)

...tris were ... the top, ... the sec- ... half were ...tained a ... returns. ...ssued aft- ...7 a share ...erating in- ... cents in ...81 for the ... The stock ...oing 1 3-4 ...under the

...s said that ...siness, had

...s to report ... per cent ...g income ...n gross for ...were about ...s of May. ...t of gold ...ndrawal of ... Of this ... to France

Schwabacher & Co.
Members New York Stock Exchange
Associate Members New York Curb Exchange
Special Analysis PARAMOUNT-PUBLIX Available on Request
Mezzanine Floor, Rowan Bldg. 458 S. Spring St. • FAber 7111 Los Angeles
New York Oakland San Francisco Seattle

House Hunting Made Easy Through Times Ads

AUSTRIAN ...RNMENTAL ...LIGATION
...ielding 7.40%
...attractive foreign bonds in the market ...USTRIAN GOVERNMENT IN- ...L LOAN 1930 Sinking Fund 7% Gold ...and priced at 95 and interest to yield ...turity.
... the direct and unconditional obliga- ...ian Government and are secured by ...e gross receipts of customs and the .... Gross receipts from these sources ...9, were approximately 3½ times the ... sinking fund requirements including ...are a charge against these revenues.
...nking fund is computed to be suffi- ... entire amount of these bonds at or ...and is to be applied to the purchase ...below 103 or redemption by lot at
...d name and address below ...detailed circular descrip- ... of this attractive issue.

...LEY ROGERS ... COMPANY ...estment Securities
..., Los Angeles. Phone VAndyke 7161
...LYWOOD BLVD. . HOLLYWOOD ...TH AVENUE . . . SEATTLE ...ROBLES AVE. . . . PASADENA

...OUR HEIRS
...irness to his heirs every ...should have his Will care- ... drawn...and should ap- ... a capable Executor and ...ee. In Southern Califor- ...any thoughtful, far-sight- ...d conservative individu- ...ave chosen this old reli- ... trust institution to act ...hem...because it enjoys a ...d of *34 years of trustworthi-* ...ts leadership in the trust ... stands unchallenged. ...e or call for information.
...TEE & TRUST COMPANY
... GUARANTEE BUILDING ...way at Fifth, Los Angeles ...and Surplus $7,000,000.00

Corn Futures Advance Given Slight Check

..., July 23. (AP)—After an al- ... upturn of about 12c a ... from recent low prices, the corn ... today hesitated, and lost poise. ... of showers, indicating a halt ... crop damage from heat and ... had much to do with bringing ... a selling movement that also was ... [illegible]

[illegible]

RANGE OF PRICES

[illegible]

WINNIPEG

[illegible]

FLAXSEED

[illegible]

CHICAGO CASH

[illegible]

PROVISIONS

[illegible]

NEW YORK GRAIN

[illegible]

WINNIPEG CASH

[illegible]

LIVERPOOL

[illegible]

LOCAL GRAINS

[illegible]

CAR RECEIPTS

[illegible]

COTTON MARKET

NEW YORK, July 23. (AP)—The failure of today's weather reports to indicate important relief from drouthy conditions in parts of the central and western belts led to moderate advances from an irregular ... [illegible]

RANGE OF PRICES

[illegible]

SPOT PRICES

[illegible]

COTTONSEED OIL

[illegible]

STANDARD OILS

[illegible]

LIVE-STOCK MARKET

(Furnished by Federal-State Live-Stock Market News Service)

ESTIMATED RECEIPTS

	Cattle	Calves	Hogs	Sheep
Los Angeles	300	100	300	0
Chicago	9,500	2,000	20,000	14,000
Kansas City	4,000	800	6,000	9,000
Omaha	4,300	500	11,000	15,000
St. Paul	1,800	2,000	5,000	600
Denver	300	25	800	100
Fort Worth	3,300	2,000	600	2,100
Total	23,700	7,425	43,700	41,000
Week ago	40,350	6,950	50,600	36,600

LOS ANGELES MARKET

CATTLE—Fresh receipts were light but combined with 736 head held over from Tuesday created a supply that was excessive under present market conditions. Trade was on a peddling basis with practically no good killing stock available. Most buyers were just standing by, and salesmen complained that they could hardly get bids on many lots. Sales made were very uneven as to price range but the general undertone was lower and weakness featured all transactions. ... [illegible]

CALVES—No choice vealers were included but with the lower trend on kinds available ... [illegible]

HOGS—The moderate supply of hogs sold on a steady to 10c higher basis ... [illegible]

SHEEP—A package of 76-pound trucked-in lambs looked about steady at 8.00. ... [illegible]

YESTERDAY'S QUOTATIONS

[illegible]

OUTSIDE MARKETS

[illegible]

DIVIDENDS VOTED

NEW YORK, July 23.—The following dividend declarations were reported today:

Dow Chemical Company, regular quarterly of 50 cents on common and $1.75 on preferred, payable August 15 to stock of record August 1.

Missouri Kansas Pipe Line, regular quarterly of 2½ per cent, payable August 20 to stock of record August 2.

Western Dairy Products, regular quarterly of $1 on "A," payable September 1 to stock of record August 11.

Liggett & Myers, regular quarterly of $1 on common and common "B," payable September 1 to stock of record August 15.

Sterling Securities Corporation, regular quarterly of 75 cents on $3 convertible first preferred and 30 cents on 6 per cent preference, payable September 1 to stock of record August 15.

Altorfer Brothers Company, extra of 25 cents on common and regular quarterly of 35 cents on common, and 75 cents on preference, payable August 1 to stock of record the 21st inst.

Hollinger Consolidated Gold Mines, regular monthly of 5 cents, payable August 12 to stock of record the 24th inst.

Ontario Steel Products, regular quarterly of 40 cents on common and $1.75 on preferred, payable August 15 to stock of record the 31st inst.

Colorado Fuel and Iron Company, regular quarterly of 50 cents on common and $2 on preferred, payable August 25 to stock of record August 11.

Jones & Laughlin Steel Corporation, regular quarterly of $1.25 on common, payable September 1 to stock of record August 13, and $1.75 on preferred, payable October 1 to stock of record September 12.

American Bank Note, regular quarterly of 50 cents on common and 75 cents on preferred, payable October 1 to stock of record September 10.

Southern California Gas Corporation, regular quarterly of $1.62½ on 6½ per cent preferred, payable August 30 to stock of record the 31st inst.

DIVIDENDS PAYABLE

(Compiled by Standard Statistics Company, Inc.)

The following dividends are payable today:

Marconi Wireless Tel. Co., Ltd., Amer. dep. rec. for ord. (bearer) 15 per cent.

Marconi Wireless Tel. Co., Ltd., Amer. dep. rec. for pfd. (reg.) extra of 5 per cent.

Marconi Wireless Tel. Co., Ltd., Amer. dep. rec. for pfd. (bearer) extra of 5 per cent.

Marconi Wireless Tel. Co., Ltd., Amer. dep. rec. for ord. (reg.) 15 per cent.

CHEESE PRICES

[illegible]

DAILY EASTERN CITRUS MARKETS

(By the Associated Press.)

Carlot shipments of California citrus, compiled from railroad passing reports for the California Fruit Growers' Exchange, were announced as follows:

SOUTHERN CALIFORNIA

	Oranges.	Lemons.
July 22	138	48
Season to date	30,883	9,311
Last season to date	44,153	11,827

CENTRAL CALIFORNIA

	Oranges.	Lemons.
July 22	0	0
Season to date	5,994	130
Last season to date	9,811	173

NORTHERN CALIFORNIA

	Oranges.	Lemons.
July 22	0	0
Season to date	378	16
Last season to date	482	47

Medium and small sizes of California oranges were strong and higher and lemons continued strong at eastern and middle western auction centers yesterday. Sales totaled ninety-one cars of oranges and forty cars of lemons.

The price range per box:

[illegible]

Prices by size of Sunkist brand Valencia oranges were reported to the California Fruit Growers' Exchange as follows:

[illegible]

Carlot sales averages per box were reported to the California Fruit Growers' Exchange on its own brands and to the Associated Press on all others as follows:

BOSTON—Oranges and lemons strong and higher. Carlot sales: Eight cars oranges, three cars lemons.

VALENCIAS

[illegible]

LEMONS

[illegible]

PITTSBURGH — Valencias 200s and smaller slightly higher; lemons higher. Carlot sales: Four cars oranges, two cars lemons.

[illegible]

NEW YORK—Oranges strong, higher; grapefruit steady; lemons fancy 300s to 360s steady, balance strong, higher. Carlot sales: Twenty-seven cars oranges, seven cars lemons, three cars mixed.

[illegible]

BALTIMORE—Oranges and lemons unchanged. Carlot sales: Two cars oranges, one car lemons.

[illegible]

PHILADELPHIA—Valencias strong and higher. Carlot sales: Eleven cars oranges.

[illegible]

CLEVELAND—Oranges opened strong, closed higher; lemons higher; grapefruit unchanged. Carlot sales: Five cars oranges, five cars lemons.

[illegible]

CHICAGO — Oranges generally lower; lemons strong. Carlot sales: Eighteen cars oranges, eight cars lemons.

[illegible]

CINCINNATI — Oranges and lemons higher. Carlot sales: Three cars oranges, seven cars lemons.

[illegible]

ST. LOUIS—Oranges unchanged; lemons higher. Carlot sales: Three cars oranges, two cars lemons.

[illegible]

DETROIT—Best fancy Valencias 176s and larger steady, balance lower; good stock lemons steady, poor lower. Carlot sales: Six oranges, three cars lemons.

[illegible]

NEW ORLEANS — Valencias steady; lemons strong, advancing. Carlot sales: One car oranges, two cars lemons.

[illegible]

SAN FRANCISCO

SAN FRANCISCO, July 23. (AP)—Practically the entire list on the San Francisco Stock Exchange advanced rapidly from yesterday's fractionally higher closing after the opening today. During the remainder of the session, however, trading was erratic with no apparent trend.

Volume improved with trading spread evenly among an unusually large number of issues. Closing prices in a majority of cases were substantially above those of yesterday.

Transamerica opened with an overnight gain of ⅛ at 25⅜. The advance was continued during early trading with a high of 26⅛ established. At this level support was withdrawn, resulting in a drop to 25½ at the close.

Oils advanced from comparative obscurity today to show good gains on better volumes. Union Oil Associates closed with the largest gain at 41½, up 1¼. Fractional gains were taken by Standard at 63⅞, Tidewater at 14⅛, Union of California at 41⅞, and Richfield at 17⅛.

[illegible]

PRODUCE MARKET

(United States Bureau of Markets)

Supplies a little lighter, with slower trading and a few price changes. String and lima beans weaker; blackberries lower; cantaloupes in somewhat lighter supply, with the best stock moving at slightly higher prices; artichokes very dull; figs firm but scarcely any good stock offered; grapes weaker; lettuce in heavy supply and weak; muscellaneous melons generally draggy; onions weak; peas somewhat more plentiful; peaches about steady; plums moving slowly; White Rose potatoes a little firmer; summer squash weak; tomatoes lower; watermelons weak but later showed signs of strength.

APPLES—Per pound, Sebastopol, Gravensteins, 3. Watsonville, Skinner seedlings, 3½.

APRICOTS—Per pound: Salinas, Lompoc, Arroyo Grande, royal, large, 4@5. Local, Royal, Tilton, small, 2@2½. Hemet, Royal, 3@3½.

ARTICHOKES—Salinas, boxes, 48s-60s, 3.50@3.75; 72s, 2.75@3.00.

AVOCADOS—Local, loose pound, Sharpless, 50@60; Dickinson, 50@55; seedlings, 50@55; fancy pack, per flat, various varieties, first grade, 20-30s, 9.00@11.00.

BANANAS—Per pound, mostly 4c.

BEANS—Per pound, local, San Diego county, Kentucky Wonder, 2@3, few 4; Kentucky wax, 2@4; few fancy, 5@6; lima, 3@4.

BLACKBERRIES — Watsonville, 12-cup trays, ½ pint, Himalaya, 60@90; Youngberries, 1.40@1.50. Local, 30 cup crates, blackberries, 2.50@2.75.

BRUSSELS SPROUTS — Davenport, pound, few 12@13.

BUNCHED VEGETABLES — Local, per dozen bunches: Beets, 25@30; few 35; carrots, 25@30; mustard, 12½@15; Dikon, 25@30; radishes, small red, 15@20; parsley, 12½@15; spinach, 30@35; turnips, 25@30.

CABBAGE—Local, crates, Cannonball, 40@60.

CANTALOUPES—Local, standard crates, Honeyballs, 24-27s, 75@1.00, few best 1.25; 36s, 80@90; 45s, 40@75; Tip Top, 16s, 1.00@1.25; few best, 1.50; 27s, 75@1.00.

CAULIFLOWER—Local, field crates, 75@1.00.

CELERY — Venice, crates, 1.00@1.25; hearts in lettuce crates, 50@75.

CHERRIES—Per pound, Oregon, Lamberts, ripe 17@18. Utah, Lamberts, medium size, 14@15.

CHICORY—Local, crates, 50@65.

CORN—Per lug, local, 75@1.00, poorer 30@50. Alameda county, white, 75@90; Golden Bantam, 85@1.00.

CUCUMBERS—Local, lugs, 40@50; few 60.

EGGPLANT—Local, per pound, 2@4; Japanese, 5@8. Bakersfield, pound, 2½@3½. Turlock, lugs, 1.00@1.25.

FIGS—Coachella Valley, 6-pound flats, brown, 40@75; Missions, small, 40@75.

GARLIC—Watsonville, pound, 4@5.

GRAPES—Per pound, San Joaquin Valley, seedless, 2½@3½; Black Monukka, 3@4. Coachella Valley, Red Malaga, 5@5½. Coachella, Imperial Malagas, 3@4.

GRAPEFRUIT—Local, boxes, fancy 48s, 6.25@6.50; 64-80s, 6.50@6.75; 100s, 6.00@6.50; market pack, 64-80s, 4.50@5.00; few best 6.00@6.25; 100s, 4.50@5.00; few best, 5.50@5.75; 120s, 4.00@4.50; few best, 5.00@5.25.

LEMONS—Local, boxes, loose, culls and tree-ripes, 2.50@2.75; few 3.00@3.50.

LETTUCE—Crates, Iceberg, Watsonville, iced, 4 doz., few 2.25@2.50; 5 doz., 2.00@2.25; fair quality, 1.50@1.75. Guadalupe, Santa Maria, Lompoc, dry pack, 4 doz., 1.25@1.50; poorer, 75@1.00. Local, loose pack, 40@50; Romaine, 50@65.

MELONS—Imperial Valley, crates, Honeydews, 6s-9s, 1.25@1.50; Persians, 4s-6s, 1.25@1.50; Japanese melons, jumbo, 16s, 90@1.00. Coachella Valley, Japanese, jumbo, 12s-16s, 75@1.00. Imperial Valley, Honeyballs, jumbo, 36s, 1.50@1.75. Local, Japanese melons, jumbo, 12s-24s, 65@1.00.

NECTARINES—San Joaquin Valley, red, pound, 7@8.

OKRA—Coachella Valley, pound, 9@10.

ONIONS—Street sales, local, lugs, White Globe, 50@55; Spanish, 45@50.

ORANGES — Local, boxes, Valencias, fancy 100s, 5.50@5.75; 126s, 5.75@6.00; 150s, 6.00@6.25; 176s, 7.00; 200s-216s, 7.50@7.75. Loose, Orchard run, medium, 4.75@5.00.

PEACHES—Per pound, San Joaquin Valley, Hale's, 5½@7; Elberta, 4@4½, few best 5c, smaller 3@3½; Foster, 3@5; Early Crawfords, 3@4, few best, 4½@5; Yucaipa, Rochester variety, 5@5½; St. Johns, 4@5.

PEAS—Pescadero, pound, 7@8; San Luis Obispo, pound, 5@7; Washington, bushel hampers, 2.25; 30-pound crates, 4.25; 40-pound crates, 3.25.

PEARS—Delta, Bartlett, pound, 3@3½; poorer, 2¼@3.

PEPPERS—Per pound, local, San Diego county, green chili, 3@4; green cherry, 6@7. Local, lugs, California Wonders, 60@75; Chinese Giant, 50@60.

PLUMS—Per pound, local, Satsumas, 3@3½; few fancy, large, 4@5; medium size, 2@2½. Tragedy, Santa Rosa, Kelsey ... [illegible] Yellow Egg, 2½@3.

POTATOES—Brokers' sales, Stockton, sacked cwt., Burbanks, best, special marks, 2.50; fair quality, 2.25. Idaho, Caldwell, sacked cwt., Russets, U. S. No. 1, immature, 2.75. Street sales: Local, sacked cwt., White Rose, U. S. No. 1, 2.40@2.50; fair quality, 2.00@2.25.

RASPBERRIES — Local, 30-cup crates, half-pint, 1.75@2.25.

SQUASH—Local, lug, white summer, 40@50, few 60; Italian, 50@60; yellow, 40@50.

STRAWBERRIES—Local, 30-pint crates, 2.00@2.50, few higher. Berros, 12-pint trays, 1.00@1.25, poorer 80@90. Watsonville, 12-pint trays, fancy, 1.50@1.75, few 2.00.

SWEET POTATOES—Coachella Valley, pound, Jersey, Nancy Hall, 5@6.

TOMATOES—Local, lugs, early, 5x5, 50@75; 5x6, 40@65; 6x6, 25@40; 6x7, 15@35; Stone, 5x5, few, 75@1.00.

WATERMELONS—Carlot sales, Imperial Valley, Klondikes, 18 to 20-pound average, 200.00@250.00; occasional car, 250.00; poorer and small, low as 125.00; later offerings being held at higher figures. Delano, Klondikes, 17 to 18-pound average, 265.00@275.00.

MARKET FLASHES

NEW YORK, July 23. (AP)—Stocks strong; industrials lead 2 to 8 points advance.

Bonds steady; stock privilege issues most active and higher.

Curb strong; Transamerica rises 2 points.

Foreign exchanges firm; sterling advances.

Cotton lower; poor trade demand.

Sugar easy; Cuban selling.

Coffee lower; disappointing European markets.

CHICAGO, July 23. (AP)—Wheat easy; large receipts and rain North Dakota.

Corn steady; bullish weekly weather report.

Cattle irregular.

Hogs steady to higher.

POULTRY PRICES

[illegible]

LIBERTY BONDS

(Quotations in dollars and thirty-seconds, furnished by the securities division, National Bankitaly Company.)

[illegible]

UNITED STATES TREASURY NOTES AND CERTIFICATES OF INDEBTEDNESS

[illegible]

BAY CITY MINES

SAN FRANCISCO, July 23. (Exclusive) Following is the official list of quotations on the San Francisco Mining Exchange:

[illegible]

WOOL MARKET

BOSTON, July 23. (AP)—Demand for 64s and finer original bag western grown wools is only fair. Some choice wools of this type consisting of bulk French combing staple are selling at 75c scoured basis, and some of the average type brings 70 to 72 scoured basis. Moderate quantities good 48, 50s strictly combing territory wools are moving in the range of 87@89c, scoured basis, and average wool of this grade brings 55@57c.

Business experts in England have decided that personality and intelligence are more important than mere good looks for girls entering the business world.

BAY CITY CURB

SAN FRANCISCO, July 23.—Following is a selective list of transactions on the San Francisco Curb Exchange today:

[illegible]

RUBBER MARKET

NEW YORK, July 23. (Exclusive)—Trading on the local exchange today showed a moderate increase over yesterday. Prices moved irregularly on small orders.

[illegible]

New York spot closed at 11c, off ⅛c.

UNLISTED DEPARTMENT
WE WILL SELL
Southwest Engineering
32 Shares @ Bid
3 Shares @ Bid
[illegible]
WANTED
[illegible]
"A Complete Brokerage Service"
Akin-Lambert Co.
MEMBER LOS ANGELES STOCK EXCHANGE LOS ANGELES CURB EXCHANGE
515 L.A. STOCK EXCHANGE BLDG.
639 So. Spring St.
VAndike 1071

WE ARE OFFERING
A 12% Cumulative Fully Participating Preferred Stock that has paid 1% per month regularly, with Common Stock Bonus.
SALESMEN WANTED
to call upon prospective buyers to explain the
STABILITY—EARNING POWER—DIVERSIFICATION
of the assets supporting this issue.
WE WANT EXPERIENCED MEN OF ENERGY AND ABILITY
We can also use Teachers, Accountants, College Graduates, College Students, or men whose mental training has fitted them to intelligently set forth facts about this SPLENDID INVESTMENT.
E. M. HILTON and COMPANY
915 Foreman Bldg. 707 South Hill Street
OPEN EVENINGS

Loans on Real Estate
Three Years Straight

Loans for New Construction
Now is the time to build. The price of both materials and labor is low. It is a profitable time to build, because it is a profitable time to buy. However, care must be taken that the proposed improvement is the proper one for the chosen location.
We are particularly well equipped to assist prospective builders in selecting the type of proposed buildings and in forming an opinion as to which of *any* two or more locations is most desirable for improvement.
This service is available to you without cost or obligation. We are prepared to handle 50% construction loans in amounts from $2,000 to $500,000.
Loans on Improved Property
Ample funds are also available for refinancing completed properties, sometimes called "refinance loans". We make *long or short* term conservative loans on private residences, flats, apartments, courts and business properties.
Resources over $10,000,000
PACIFIC MORTGAGE GUARANTY COMPANY
(A Mortgage INSURANCE Company)
804 SOUTH SPRING STREET
TRINITY 9385

Complete New York Stock Exchange Report

NEW YORK, July 23. (AP)—Following is the complete closing list of today's transactions on the New York Stock Exchange:

1930 High	1930 Low	Div.	Stocks	Sales	High	Low	Last	Net change	Closing bid
87⅞	21⅞	1.60	Adams Express	9,300	28⅛	26⅞	27½	+⅞	27½
92	85¼	5	Do. pfd	30	90⅛	90⅛	90⅛	—1⅛	90⅛
33	23	2	Adams Millis	100	27	27	27	+½	26
23½	8	....	Advance Rumely	500	11½	11	11½	+1½	11½
41⅛	15⅞	....	Do. pfd	600	25	24¼	25	+½	25½
130⅝	103½	3	Air Reduction	7,400	119⅝	116¼	117	+½	117
9⅞	4½	....	Alaska Juneau	300	5½	5½	5½	—⅛	5½
15½	8	....	Alb. P. Wr. Pap.	200	8½	8	8½	....	8½
34⅛	18	....	Allegheny	8,400	23⅝	22⅝	23	+⅛	23
100½	87	5½	Do. pfd $30 w.w.	100	95⅛	95⅛	95⅛	—⅛	94⅞
343	232	6	Allied Chemical & Dye	1,000	274	266	274	+8	265
68	48⅛	3	Allis Chalmers Mfg.	2,400	58⅝	57⅝	58	+1	57⅝
42⅞	24	3	Alpha Portland Cement	100	25	25	25	....	24
3⅞	2⅛	....	Amal. Leather	100	2⅞	2⅞	2⅞	....	2½
31⅞	18	2	Amerada	500	24½	24	24½	+½	24½
16⅞	4⅝	....	Am. Agri. Chem.	1,800	7⅞	6⅞	7⅞	+1⅛	7⅞
39	23	....	Am. Ag. Chem. pfd	5,200	36⅝	30⅛	35⅝	+5⅝	35
87⅞	68	2	Am. Bank Note	300	79½	78	79½	+4⅝	78
50⅞	41⅝	2.40	Am. Brake Shoe	500	42½	42½	42½	....	42½
21⅞	8⅞	....	Am. Brown Bov. El.	14,000	20⅞	18	19⅝	+½	19⅝
86	60½	7	Do. pfd	100	77⅝	77¼	77⅝	—⅝	77¼
156½	108⅛	4	Am. Can	58,700	132⅝	129¼	131	+3⅝	130⅝
82	42	6	Am. Car & Fdy.	300	49	48⅛	48⅝	+½	48⅝
60⅞	39	3	Am. Chain	1,000	58	57⅝	58	+1	57½
51⅛	36⅞	3b	Am. Chicle	1,800	46⅝	45⅝	46¼	+¾	45½
33	9¼	....	Am. Coml. Alcohol	100	13	13	13	—1⅛	13
201⅜	86⅛	....	Am. & For. Power	26,700	73½	71⅝	72	+¾	72
111½	100½	7	Do. 7s pfd	100	107⅝	107⅝	107⅝	+½	107
100⅞	92⅛	....	Do. 2nd 7s pfd	100	96⅝	96⅝	96⅝	+1⅝	95
41⅝	31	3	Am. Ice	400	35¼	34⅞	35¼	+⅛	34
87⅞	78	6	Do. pfd	100	81	81	81	+2½	83
55⅞	28⅝	2	Am. International	4,200	36⅝	35½	35⅝	+⅝	35⅝
33	22½	....	Am.-La France pfd	10	23½	23½	23½	+1	20
105	43⅝	4	Am. Locomotive	200	45	44	44	—1	44
204¾	180	7	Am. Mach. & Fdy.	600	207	200⅝	207	+2	205
....	....	....	Do. new	600	41⅝	41⅝	41⅝	+⅝	41⅛
....	....	....	Am. Mach. & Metals	400	10	10	10	....	10
51½	30⅛	3	Am. Metal	400	33⅝	33½	33⅝	+½	33½
95	65	7	Am. Nat. Gas pfd	40	72	70½	70½	—7½	70
....	....	4a	Am. News	30	60	60	60	—4	50⅝
119⅝	72⅝	1a	Am. Pow. & Light	1,300	87⅝	84	87⅝	+3⅝	86½
107	99	6	Do. 6s pfd	200	102¼	102	102¼	—⅜	101⅝
39⅞	23⅝	1½	Am. Rad. St. San.	8,300	27½	26½	26½	—½	26½
37	15¼	....	Am. Republics	300	20½	19⅞	20½	—1	19½
100⅝	48	2a	Am. Rolling Mill	3,100	58⅝	56⅝	57½	+1⅜	57½
87⅝	52	5	Am. Safety Razor	400	61½	60½	61½	+1½	60½
79½	52	4	Am. Smelting & Ref.	4,900	66⅝	65⅝	66⅝	+1⅝	66⅝
53	38	3	Am. Snuff	100	41	41	41	+½	40
22½	7	....	Am. Solv. & Ch.	200	10¼	10¼	10¼	+1½	10¼
33⅛	18	3	Do. pfd	400	25	23½	25	+2½	23
58⅞	35⅛	3	Am. Steel Fdrs.	400	39⅝	39¼	39¼	....	39⅛
116	110½	7	Do. pfd	50	112½	112	112½	+1	112
53½	42½	2	Am. Stores	200	44	44	44	....	43½
29⅞	9⅞	....	Am. Sumatra Tobacco	100	10⅛	10⅛	10⅛	....	10⅛
27½	17	....	Am. Tel. & Cable	30	21	21	21	—½	20½
274¼	200⅝	9	Am. Tel. & Tel.	31,800	220⅝	217	217⅝	+1⅝	217½
....	....	....	Do. Rts.	44,000	19½	18⅞	18⅞	+⅛	18⅞
298	197	8	Am. Tobacco	1,100	240	236	240	+3½	238
....	....	6	Do. pfd	100	122⅝	122⅝	122⅝	....	122
268½	197	8	Do. "B"	1,000	247⅞	244¼	247½	+5¼	245
124⅝	78⅛	1a	Am. Water Works	4,100	96	94	94	+1¼	94
106½	99½	6	Do. 1st pfd	300	104¼	104¼	104½	+½	104¼
20⅛	7½	....	Am. Woolen	400	11	10⅝	11	+⅝	10½
41⅝	19⅝	....	Do. pfd	400	29¼	28	29¼	+2¼	28½
44⅝	29⅛	4	Am. Wtg. Pap. pfd	100	38	38	38	....	37½
17⅞	6⅛	....	Am. Zinc, Lead & Sm.	100	10	10	10	....	10⅛
79⅞	50	6	Do. pfd	100	65	65	65	+3	63
81⅞	44½	3½	Anaconda Copper	10,900	51	50	50⅝	+¼	50
51⅞	34⅛	2.40	Anchor Cap	500	43¼	42⅝	42⅝	+1¼	41¼
29¼	19½	2	Archer-Dan.-Mid.	1,500	22½	22⅝	22½	+⅝	22⅝
8¼	4⅝	....	Armour of Ill. "A"	500	5	4½	4½	....	4½
4⅝	2⅝	....	Do. "B"	400	2⅝	2⅝	2⅝	....	2⅝
65	39½	7	Do. pfd	200	59	59	59	....	59
46¼	31¼	4	Asso. App. Ind.	500	35	34¼	35	+⅝	34
50⅞	28	2½	Associated Dry Goods	700	35⅛	34⅛	35⅛	+1⅛	34⅛
242½	194	10	Atch. T. & S. F.	500	224⅝	223⅝	224	+2¼	223
107	102⅝	5	Do. pfd	200	104⅝	104⅝	104⅝	—⅝	104½
51⅞	30⅛	2b	Atlantic Refining	5,500	36⅝	35½	36⅝	+1⅛	36⅝
31	25½	1a	Atlas Stores	300	28⅝	28	28	—⅝	27½
263⅝	91	4a	Auburn Auto	8,300	130⅝	125	127¼	+4¼	127
73	57	3	Auto Strop Razor "A"	3,200	73	69⅝	72	+⅝	70½
9⅞	4⅝	....	Aviation Corp.	2,800	6½	6¼	6¼	+½	6¼
38	19⅝	1⅝	Baldwin Locomotive	200	24	23⅝	24	+⅝	23⅝
116	104½	7	Do. pfd	20	106½	106½	106½	....	106
122⅝	99⅛	7	Baltimore & Ohio	1,700	107	106⅛	107	+1	106⅛
81⅛	78⅛	4	Do. pfd	100	83½	83½	83½	....	83½
[illegible]	[illegible]	3½	Bamor & Ar.	100	72⅝	72⅝	72⅝	—⅛	72
114½	109	7	Do. pfd	10	112	112	112	+3	110
34	20½	2	Barnsdall "A"	700	24½	23⅝	24	....	24
58	48⅝	2	Bayuk Cigar	220	50⅝	48⅝	48⅝	—2½	49⅝
99⅝	97	7	Do. 1st pfd	10	98	98	98	—1½	97
82	67½	4	Beatrice Creamery	800	84	82	84	+2	83½
106	101¼	7	Beatrice Creamery pfd	200	106	106	106	....	105½
79½	49⅝	3	Beech-nut Packing	1,100	56	54⅝	56	+1½	55½
47⅞	27⅝	2	Bendix Aviation	4,100	33⅝	33	33	+½	33
67½	31½	2	Best & Co.	3,300	48⅝	46⅝	47	+1½	46⅝
110⅝	75⅝	6	Bethlehem Steel	18,200	83⅝	81⅛	83⅛	+1⅝	83
41⅛	31	1½	Blaw Knox	100	36	36	36	+½	35½
40	26⅝	3	Bohn Alum.	300	35⅛	35½	35⅞	+1⅝	35½
85⅞	60⅛	3	Borden	7,900	80⅝	78⅝	80½	+2⅝	80¼
50⅞	23⅛	2	Borg-Warner	300	30	30	30	+1	30
[illegible]	79	4	Boston & Maine	100	81	81	81	—4	80
[illegible]	13½	....	Briggs Mfg.	18,000	25⅝	23⅝	24½	+2	24⅛
31⅛	12½	....	Brockway Motor	1,700	17½	15½	16⅞	+1⅛	16⅞
78⅞	58⅝	4	Brooklyn-Manh. Trans.	2,700	67⅝	66⅝	67⅝	+2⅝	65⅝
15⅛	10	....	Bklyn. & Qu. Tr.	300	13½	13⅛	13⅛	+⅛	13
65⅛	53	4	Do. pfd	400	60	59½	59½	+½	59½
128⅝	115	5	Bklyn. Un. Gas	900	132⅝	129⅝	132⅝	+3⅝	132
33⅛	9¼	....	Brunswick Term. & Ry.	300	....	....	....	+½	10¼
31	19½	1	Bucyrus-Erie	1,300	24⅝	24	24⅝	+½	24
43	33½	2½	Do. Cvt. pfd	100	37½	37½	37½	—½	37½
116	107¼	7	Do. 7s pfd	20	116	116	116	+2½	114½
16⅝	7⅛	1	Budd Mfg.	400	10	9½	9½	+⅝	9½
18⅝	8¼	1	Budd Wheel	800	12½	11⅝	12	....	12
74	27⅛	1.60	Bullard Co.	15,400	44	39⅝	[illegible]	[illegible]	37⅝
43	26⅛	3	Bulova Watch	1,100	29½	28	29½	+1⅝	29
[illegible]	15⅛	....	Burns Bros. "B"	300	16	16	16	—1	16
52⅝	29⅛	1	Burroughs Add. Mach.	1,030	35⅝	34⅝	35⅝	+1	35
110	99	7	Bush Term. 7s Deb.	20	102	102	102	....	101½
4⅞	2½	....	Butte Cop. & Zinc	100	3	3	3	+⅛	2⅞
112⅝	65⅝	....	Byers Co.	8,700	79¼	76⅝	77¼	+1½	77¼
77½	60¼	4	California Packing	100	63	63	63	+⅝	63⅝
[illegible]	[illegible]	[illegible]	Calumet & Arizona	100	55	55	55	+4	55
[illegible]	[illegible]	1⅛b	Calumet & Hecla	600	15½	15	15⅛	+⅛	15
79⅝	55	3	Canada Dry Ginger Ale	2,500	[illegible]	67	[illegible]	+1½	67½
226⅝	184⅝	10	Canadian Pacific	1,500	188⅝	187⅝	188½	+1	188½
....	....	....	Do. new	700	47⅝	47	47⅝	+⅝	47
[illegible]	17	1.64	Cannon Mills	200	22⅝	22½	22½	—⅝	22⅝
[illegible]	[illegible]	[illegible]	Caro., Clin. & Ohio	200	91	91	91	+1	90½
[illegible]	[illegible]	[illegible]	Case (J. I.)	22,300	200⅝	190	194⅝	+3¼	194
79⅝	54	3½b	Caterpillar Tractor	2,700	64¼	63	64¼	+2	64
[illegible]	9⅝	....	Celotex Co.	1,300	16½	15⅝	15⅝	—⅛	15½
[illegible]	42⅝	6	Cerro de Pasco	400	51½	50⅝	51½	+2	50½
[illegible]	[illegible]	1.20	Checker Cab	3,600	28⅝	27⅝	27½	+⅝	27½
[illegible]	171	10	Ches. & Ohio	2,500	191	190	191	+3	190½
[illegible]	51⅝	3	Chesapeake Corp.	300	65¼	64½	65	+1½	64½
[illegible]	[illegible]	[illegible]	Chic. & E. Ill. pfd	200	36	36	36	....	36
[illegible]	[illegible]	[illegible]	Chic. Gt. Western	200	11½	11⅝	11⅝	....	11½
[illegible]	[illegible]	[illegible]	Do. pfd	2,300	41⅝	40½	41⅝	+½	40½
[illegible]	[illegible]	[illegible]	C.M.St.P.&P.	600	15	15	15	+½	15
[illegible]	[illegible]	[illegible]	Do. pfd	900	25⅝	25	25⅝	+⅝	25½
[illegible]	60	5	Chic. & N.W.	200	75½	75½	75½	+⅝	75½
[illegible]	11⅛	[illegible]	Chic. Pneu. Tool	300	17½	16½	17½	+1	17
[illegible]	[illegible]	[illegible]	C.R.I.&P.	600	105	104½	105	+⅝	104½
[illegible]	[illegible]	6	Do. 6s pfd	200	101	101	101	+⅛	100
[illegible]	[illegible]	[illegible]	Chick. Cot. Oil	200	20	20	20	....	20
[illegible]	49½	2.40	Childs Co.	100	53¼	53¼	53¼	+½	53
[illegible]	24	3	Chrysler	64,300	32	30	31⅝	+1⅝	31⅝
[illegible]	82	6½	City Ice & Fuel pfd	100	85	85	85	....	85
[illegible]	6⅛	½	City Stores	100	7⅝	7⅝	7⅝	—⅛	7½
[illegible]	133⅛	6	Coca-Cola	2,100	180⅝	177½	178	....	....
[illegible]	50	2½	Colgate-Palmolive	500	57½	57	57½	+1⅛	57½
[illegible]	[illegible]	[illegible]	Do. pfd	100	99⅝	99⅝	99⅝	....	100
[illegible]	14⅝	[illegible]	Collins & Aikman	1,000	23½	22½	23½	+2	23½
[illegible]	[illegible]	[illegible]	Colonial Beacon	10,600	24⅝	23⅝	24⅝	+⅝	24½
[illegible]	40⅛	2	Colo. Fuel & Iron	2,900	52⅝	50⅝	50⅝	+⅝	50½
[illegible]	60	4	Colo. & So. 2nd pfd	10	67	67	67	+5	65
[illegible]	58⅛	2	Columbia Gas & Elec.	9,000	66⅝	64⅝	65¼	+1	65¼
[illegible]	104⅛	6	Do. pfd "A"	400	106¼	106	106	....	106
[illegible]	15⅝	.28	Columbia Graphophone	17,500	19⅝	19	19⅝	....	19¼
[illegible]	108	6b	Columbia Carbon	4,700	144½	137	142	+6¼	140⅝
[illegible]	22⅝	2	Com. Credit	600	26¼	25⅝	26¼	+½	26
[illegible]	33	3	Do. "A"	200	38⅝	38⅝	38⅝	+4¼	37
[illegible]	77⅛	6½	Do. 6½s pfd xw	40	85	85	85	....	85
[illegible]	28⅛	1.60a	Com. Invest. Tr.	400	34	33⅝	34	....	33½
[illegible]	[illegible]	6k	Do. Cvt. pfd	100	83	83	83	+1¼	81½
[illegible]	20	1	Coml. Solvents	39,100	27¼	26	26⅝	+½	26⅝
20½	12⅝	.60	Commonwealth South	9,600	14½	14⅛	14½	+½	14½
104½	99	6	Do. pfd	1,100	101⅝	101¼	101¼	+½	101
[illegible]	10⅛	....	Congoleum Nairn	1,500	13⅛	12⅝	12⅝	+⅛	12⅝
[illegible]	29⅝	4	Congress Cigar	100	30¼	30¼	30¼	—⅝	30¼
[illegible]	67	6½	Cons. Cigar 6½s pfd	180	70¼	68½	70¼	—⅛	70
[illegible]	15½	2	Cons. Film	100	19⅝	19⅝	19⅝	+1⅝	18½
[illegible]	18	2	Do. pfd	400	20⅝	20⅝	20⅝	....	20½

1930 High	1930 Low	Div.	Stocks	Sales	High	Low	Last	Net change	Closing bid
136⅞	96⅝	4	Cons. Gas	20,400	113½	111½	112⅝	+1⅝	112⅝
103¼	99½	5	Do. pfd	300	102⅝	102½	102½	—⅛	102½
62	49	6	Cons. R.R. Cuba pfd	200	....	....	....	+½	54
2	⅝	....	Cons. Textile	400	1	⅞	1	....	⅞
22½	11⅝	1.20	Container "A"	800	14⅝	14	14	—⅝	14
37½	18½	....	Cont'l Baking "A"	1,300	25⅝	23⅝	25⅝	+1⅝	24½
7	3⅝	....	Do. "B"	300	3⅝	3⅝	3⅝	....	3½
71⅞	50	2½	Cont'l Can	4,400	61⅛	60	60½	+½	60⅝
37⅞	16⅛	2	Cont'l Diam. Fiber	4,000	21½	19½	21	+1⅝	20⅞
77⅝	50	2.40	Cont'l Ins.	600	58⅝	58	58¼	+2½	58½
8¼	3⅝	....	Cont'l Motor	300	4⅛	4⅛	4⅛	....	4⅛
30½	18⅝	....	Cont'l Oil Del.	5,100	22⅝	21⅝	21⅝	+½	22
40⅞	20	1	Cont'l Shares	1,400	25⅝	23⅝	23⅝	+⅛	23⅝
111⅝	87⅝	4¼b	Corn Products	10,000	99	95⅛	98⅝	+4⅝	98⅝
147½	140½	7	Do. pfd	10	144½	144½	144½	—⅛	144½
33	15½	....	Coty	1,300	21⅝	20⅝	21	+⅝	21
35⅝	25½	2	Cream of Wheat	200	31⅝	31½	31½	+⅝	30
22	10⅝	....	Crosley Radio	100	13	13	13	+½	13
50⅝	38	....	Crown Cork	2,100	46⅝	41⅝	46⅛	+7⅝	46
18½	13	1	Crown Zellerbach	900	15⅝	15	15⅝	+1⅛	15⅝
117	104	7	Crucible Steel pfd	50	111	110⅝	111	+1⅛	110
17⅝	9	....	Cuba Company	1,200	13	13	13	—⅛	12½
49¼	38⅛	4	Cudahy Packing	200	40	40	40	+1	40
125½	107⅝	6	Curtis Pub.	100	117	117	117	+1⅛	117
14½	6½	....	Curtiss Wright	2,400	7⅝	7⅝	7½	+⅛	7½
19⅝	8⅝	....	Do. "A"	1,000	10	9½	9½	+⅛	9⅝
90½	55	3½	Cutler Hammer	100	63½	63½	63½	....	64
43⅝	24⅛	....	Davison Chemical	1,300	29⅝	28⅝	29¼	—⅛	28⅝
30	20⅝	2.32f	Debenhams Sec.	300	20⅝	20⅝	20⅝	....	20½
153	110¼	6	Del., Lack. & W.	1,200	115	114	115	+1⅛	114
255⅝	193⅝	8	Detroit Edison	300	....	....	....	+2	218
237	139	8	Diamond Match	900	220	217	219½	+4½	219
9⅝	6⅝	1	Dome Mines	300	7⅝	7⅝	7⅝	+⅛	7⅝
87⅛	67	4	Drug, Inc.	1,700	76⅝	76	76	+⅛	75⅝
43½	15½	4a	Dunhill Intl.	300	18	18	18	—1⅛	17
145¼	95⅝	4	Du Pont de Nem.	6,400	110⅝	107⅝	110	+3⅝	110
255⅝	175	8b	Eastman Kodak	5,700	217⅝	209⅝	214	+5½	214
37⅝	19⅛	3	Eaton Axle & Spring	400	25⅝	25⅝	25⅝	+⅛	25⅝
118½	55⅛	6	Electric Auto Lite	11,300	80⅛	77½	79½	+2	79½
119⅝	100⅛	7	Do. pfd	20	108	108	108	+½	107½
9⅛	4	....	Electric Boat	900	4⅝	4⅝	4⅝	....	4⅝
103½	49¼	1	Elec. Pow. & Light	34,000	74⅝	72	72⅝	+1⅛	72⅝
112	105	7	Do. pfd	100	110	110	110	+1	108⅝
79¼	61½	5	Elec. Storage Battery	500	66	65⅝	66	+½	65½
7⅝	3⅝	....	Emerson Br. "A"	100	4	4	4	+⅛	3½
59⅝	44	5	Endicott John.	200	46	46	46	....	46⅛
66	39¼	2.40	Eng. Pub. Ser.	400	53½	52½	53½	+1⅝	53
63⅝	33½	....	Erie Railroad	700	43½	42½	43½	+1½	42¼
69	53½	4	Do. 1st pfd	100	58	58	58	—⅛	57
43⅝	10⅝	....	Eureka Vacuum Cleaner	100	12	12	12	+½	12
30⅝	6½	....	Evans Auto Loading	200	11	10⅛	10⅛	+⅛	10
39⅝	7	....	Fairbanks pfd	10	9	9	9	+¼	9
50⅝	34⅛	3	Fairbanks Morse	1,100	39⅝	38⅝	39	+1	38½
111½	102	7	Do. pfd	20	109	109	109	+½	109
27¼	10	....	Fash. Park As.	100	12	12	12	—⅝	12
98⅝	91	6	Fed. Lt. & Tr. pfd	10	95	95	95	....	92½
43	30	2.40k	Federal Water Service	700	36	35½	35⅝	+1¼	35½
38	25¼	....	Federated Dept. Stores	200	30	30	30	—1⅛	30
89⅝	56	2.00	Fidel. P. Fire Ins.	600	68⅝	67½	68⅛	+1⅛	68⅝
33⅛	19⅝	1.60	Firestone T.&R.	100	21	21	21	....	21
88⅝	69⅝	6	Firestone Tire & R. pfd	100	72	71⅝	71⅝	....	71⅛
61⅝	40¼	2½	First National Stores	1,700	56	54½	56	+1	55
5½	2⅝	....	Fisk Rubber	1,200	2½	2⅛	2½	—⅛	2½
20	6⅛	....	Do. 1st pfd	10	8	8	8	....	7½
21⅝	6½	....	Do. 1st pfd Cvt.	50	9⅛	9⅛	9⅛	—⅛	9½
52⅝	40	3	Florsheim Shoe "A"	....	....	....	....	....	42⅛
104½	60½	2	Foster Wheeler	7,700	88⅝	85½	86	—1	86
50	28½	....	Fourth Natl. Inv.	700	35⅝	35⅝	35⅝	+1⅛	35⅝
57⅝	16⅛	4	Fox Film "A"	23,100	48⅝	47⅝	47⅝	+⅝	47⅝
55⅝	37	4	Freeport Texas	2,600	46⅛	45⅝	45⅝	+⅝	45⅝
16½	7	....	General Am. Investors	100	8½	8½	8½	—⅝	8⅝
111⅞	78⅛	4a	General Am. Tank	900	86⅝	85⅝	86⅝	+1½	86⅝
[illegible]	38⅝	4	General Asphalt	700	46⅝	46½	46⅝	+1⅝	46⅝
[illegible]	[illegible]	[illegible]	General Bronze	2,000	19⅝	18⅝	19⅝	[illegible]	[illegible]
[illegible]	[illegible]	4	General Cable "A"	100	42	42	42	....	41⅝
61	40⅛	4	General Cigar	200	46	45½	45½	—⅝	45½
95⅝	60⅝	1.60	General Electric	61,700	73½	71⅝	72½	+1	72½
11⅝	11⅛	.60	General Electric spl.	300	11⅝	[illegible]	[illegible]	[illegible]	11⅝
61½	46⅝	3	General Foods	10,200	55⅝	55	55½	+½	55⅝
18⅝	8	.30k	Gen. Gas & Elec. "A"	500	10	9⅝	9⅝	—⅛	9⅝
44⅝	34⅛	2.62h	General Italian Edison	100	37	37	37	+⅝	36⅝
59⅝	40⅛	3	General Mills	3,500	46⅝	46½	46⅝	+⅝	46⅝
54¼	37½	3.30b	General Motors	154,000	46⅝	44⅛	45⅛	+1⅝	45⅛
[illegible]	[illegible]	5	Do. 5s pfd	2,100	94⅝	94⅝	94⅝	[illegible]	[illegible]
131½	117½	7	Do. 7s pfd	800	126	125⅝	126	+1	125½
41¼	24	4	Gen. Outdoor Adv. "A"	200	26½	26¼	26½	+1	26½
21⅝	8⅛	....	General Outdoor Adv.	700	12	11⅝	12	+⅝	12
53⅝	30⅛	4j	General Public Service	1,200	38⅝	37⅝	38⅝	+1⅝	38
100⅝	75½	5	General Railway Signal	100	78	78	78	+1	78
19⅝	11⅛	....	Gen. Realty & Util.	100	12⅛	12⅛	12⅛	....	12¼
100	85	6k	Do. pfd	200	87	87	87	+1	84
90	61	4½	General Refractories	9,000	79	76⅝	78⅝	+1⅝	78⅝
51⅝	30	....	General Theater Equip.	4,700	33⅝	32⅝	33⅝	+2	32⅝
106⅝	67⅝	5	Gillette Safety Razor	16,600	81⅛	77⅛	79⅛	+2	79⅛
26⅝	10⅝	....	Gimbel Bros.	300	13⅝	[illegible]	[illegible]	[illegible]	13⅝
28⅝	15½	2	Glidden Company	700	17⅝	17⅝	17⅝	+⅝	17⅝
19	8½	....	Gobel Adolph	3,200	10	9⅝	9⅝	....	9⅝
47⅝	34½	2½	Gold Dust	8,600	42⅝	40⅝	41⅝	+1⅝	41⅝
58⅝	22½	4	Goodrich	1,600	28⅝	27⅝	28⅝	+1⅝	28⅝
96⅝	54⅝	5	Goodyear Tire & Rub.	2,600	67⅝	67	67⅝	+2⅝	67
102½	90	7	Do. 1st pfd	200	95	95	95	....	95
13⅝	5⅛	....	Graham-Paige Motor	200	6⅝	6⅝	6⅝	+⅛	6⅝
59⅝	18	3	Granby Con. Mining	500	24	23	24	+1	23
52	30	1	Grand Silver Stores	400	38	37½	38	—½	37½
20⅝	10	....	Grand Union	300	15½	15½	15½	+⅛	15½
43	29	1	Grant (W. T.)	600	33⅝	33⅝	33⅝	—⅛	33½
102	71⅝	5	Great Northern Ry. pfd	200	82⅝	82⅝	82⅝	+½	82⅝
25⅝	18	3	Gt. No. Iron Ore Ctfs.	200	21⅝	21⅝	21⅝	+⅝	21⅝
34½	19⅝	2.60	Great Western Sugar	100	20	20	20	....	19⅝
[illegible]	[illegible]	3	Greene Cananea	200	65	65	65	....	65
27⅝	12⅛	....	Grigsby Grunow	16,700	15⅛	14⅝	15	+¼	15
46½	28⅛	....	Gulf, Mobile & North	100	32	32	32	....	31⅛
80	37⅛	4	Gulf States Steel	400	45⅝	44⅝	45⅝	—⅝	43⅛
[illegible]	98½	7	Do. pfd	30	100	99⅝	100	....	100
32⅛	26	1⅛	Hackensack Water	20	32⅛	32⅛	32⅛	....	32⅛
[illegible]	26	1⅝	Do. pfd "A"	20	....	....	....	....	27½
23⅝	12⅝	....	Hahn Dept. Stores	6,000	17⅝	16⅝	17⅝	+⅝	17⅝
31⅝	21	2	Hall Printing	100	22	22	22	....	22
[illegible]	[illegible]	[illegible]	Hamilton Watch pfd	20	103	103	103	....	103
[illegible]	50	2⅛b	Harbison Walker	300	53⅝	53	[illegible]	[illegible]	[illegible]
[illegible]	10½	1.20	Hartman "B"	12,300	14⅛	13½	14⅛	+1⅛	14⅛
17⅝	5⅝	....	Hayes Body	7,400	10	9⅝	9⅝	+2	9⅝
85	60	3	Hercules Powder	100	62½	62½	62½	....	62⅝
[illegible]	[illegible]	7	Hercules Powder pfd	30	121	121	121	+⅝	120⅝
[illegible]	70	5	Hershey Chocolate	1,300	97⅝	96⅝	97	+2⅝	96½
108⅝	83⅛	5b	Do. Cvt. pfd	300	101⅛	100	101⅛	+1	100½
42	[illegible]	2½	Holland Furnace	400	34	33⅝	34	+1	33½
[illegible]	9⅝	1.20	Houdaille-Hershey "B"	1,300	12⅛	11⅝	12⅛	+⅝	12
116⅝	52⅛	10⅝j	Houston Oil	13,500	89	87	87⅝	+1⅝	87⅝
41⅝	23⅛	4	Howe Sound	400	28⅝	28	28⅝	—2	28⅝
53⅝	41	3½	Hudson & Manhattan	400	47⅝	46⅝	47⅝	+½	47
[illegible]	23⅝	3	Hudson Motor	2,300	36	35	35½	+1	35⅝
26½	13	2	Hupp Motor	2,000	15⅛	15	15	....	[illegible]
136⅝	113¼	7	Illinois Central	300	....	....	....	+1⅝	117½
[illegible]	[illegible]	[illegible]	Do. pfd	100	118½	118½	118½	+1⅛	118
32	19⅝	2	Independent Oil & Gas	300	22½	22½	22½	....	22½
[illegible]	4⅛	....	Indian Motorcycle	300	5⅛	5⅛	5⅛	....	5
28⅝	8⅝	....	Indian Refining	5,300	14½	13⅝	13⅝	+⅝	14
124	73	5⅝j	Industrial Rayon	100	91	91	91	—7	94
239	154⅛	5b	Ingersoll Rand	100	203	203	203	....	198
39⅝	15⅝	2	Inspiration Copper	300	15⅝	15⅝	15⅝	+⅝	15½
17⅝	10¼	.43	Insuranshares (Del.)	300	11⅝	11⅝	11⅝	+⅝	11⅝
[illegible]	[illegible]	.60	Insuranshares Ct. (Md.)	300	11⅝	11⅝	11⅝	+⅝	11⅝
39⅛	20⅝	....	Interboro Rapid Tran.	300	27⅝	27	27⅝	+⅝	26⅝
7½	3⅝	....	Intercon. Rubber	100	3⅝	[illegible]	[illegible]	[illegible]	[illegible]
28⅝	15⅝	1	Interlake Iron	100	18⅝	18⅝	18⅝	—⅛	18⅝
8⅛	4⅛	....	Int'l Agricultural	100	5⅝	5⅝	5⅝	+⅛	5⅝
67⅛	52⅝	....	Int'l Agri. prior pfd	1,400	56	54⅝	56	+1	56
195⅛	132½	6a	Int'l Business Mach.	900	184⅛	181	183⅝	+1	183⅝
19⅝	11	⅛	Int'l Carrier Ltd.	300	13⅛	13⅛	13⅛	—⅛	13⅛
75⅝	56⅝	4	Int'l Cement	300	66⅝	66⅝	66⅝	+1⅛	67
14½	5	....	Int'l Combustion Eng.	3,700	7⅝	7⅝	7⅝	+⅛	7⅛
78	30	....	Do. pfd	600	64	62⅝	63⅝	—⅝	63
115⅝	76	2½	Int'l Harvester	4,400	84	82	83⅝	+⅞	83
144½	140½	7	Do. pfd	100	142½	142½	142½	....	142⅝
54	31¼	2k	Int'l Hydro Elec. "A"	1,000	39¼	38⅝	39⅛	+1⅝	39
92	65½	4	Int'l Match Ptc. pfd	2,900	81	79⅝	79⅝	+3⅝	79½
33	19	1	Int'l Merc. Mar. Ctfs.	100	22½	22½	22½	....	22½
44⅝	21	1	Int'l Nickel, Canada	27,300	25½	24⅝	25	+⅝	25
31¼	17	2.40	Int'l Paper & P. "A"	400	23⅝	22⅝	23	+⅝	23
18	9⅝	....	Int'l Paper & P. "C"	800	11⅝	11⅝	11⅝	—⅝	11⅝
86	70	7	Int'l Paper & P. pfd	4,100	77⅝	73⅝	77⅝	+1⅝	76⅝
....	....	3	Int'l Printing Ink Ctfs.	100	35	35	35	+1⅝	34

1930 High	1930 Low	Div.	Stocks	Sales	High	Low	Last	Net change	Closing bid
....	....	....	Int'l Salt, new	10,000	39½	38½	38⅝	+⅝	38⅝
62	53½	3	Int'l Shoe	100	56	56	56	....	56
112¼	105	7	Int'l Silver pfd	20	105	105	105	—2	105¼
77⅝	40⅛	2	Int'l Tel. & Tel.	13,400	48	47	47⅝	+⅝	47⅝
40	18	2	Interstate Dept. Stores	800	24	23⅝	24	+⅝	24
82½	73	7	Do. pfd w.w.	10	72	72	72	[illegible]	[illegible]
29	14	2	Investors Equity	300	15⅝	15⅝	15⅝	+⅝	15½
43	31½	4	Island Creek Coal	300	34½	33	33	—1½	33⅛
148⅝	70⅛	3	Johns-Manville	11,500	86⅝	82½	84	+⅞	84
123	103½	7	Do. pfd	10	121½	121½	121½	....	121
123½	118½	7	Jones & L. Steel pfd	120	121½	121½	121½	—⅛	121
5½	1⅝	....	Jordan Motor	100	2⅛	2⅛	2⅛	....	2
85⅝	58⅝	5	Kansas City Southern	100	64⅛	64⅛	64⅛	+⅞	64⅛
6⅛	3	....	Kelly-Springfield	100	3⅝	3⅝	3⅝	....	3⅝
38½	23⅛	2	Kelsey Hayes Wheel	1,900	32⅛	31	31½	+½	31½
29⅝	7⅛	....	Kelvinator	14,000	12⅝	10⅝	12⅝	+1⅛	12
62⅝	37⅛	3	Kennecott Copper	6,800	40⅝	39⅝	40	—⅝	39⅝
59	43⅝	2½	Kimberly Clark	200	53⅛	53⅛	53⅛	—⅝	51
7⅝	3⅝	....	Kolster Radio	1,000	3⅝	3⅝	3⅝	+⅛	3⅝
36⅛	26⅛	1.60	Kresge (S. S.)	2,100	29⅝	28⅝	29⅝	+1⅛	29⅝
35⅝	23⅝	1.60	Kreuger & Toll	11,900	28⅝	28⅛	28⅝	....	28⅝
44⅛	21	1	Kroger Grocery	5,000	27	26⅛	26⅝	+⅝	26½
26⅝	21⅛	....	Lago Oil & T.	200	29⅛	29⅛	29⅛	+½	29⅛
113	76⅝	8	Lambert	3,000	94⅝	90	92½	+2⅝	92⅛
11	4⅝	....	Lee Rubber & Tire	100	5⅝	5⅝	5⅝	—⅛	5⅝
104⅛	105	7	Lehigh Port. Cem. pfd	50	106	105	105	—1	105
17⅝	5⅛	....	Lehigh Valley Coal	100	9½	9½	9½	—½	9⅛
[illegible]	22½	....	Lehigh Valley Coal pfd	100	25⅝	25⅛	25⅝	....	26
97⅝	66⅝	3	Lehman Corp.	400	78	77	78	+2	77½
114⅝	85	4	Liggett & M. Tob. "B"	1,700	95½	94	95⅝	+1½	94⅛
142⅝	138	7	Liggett & Myers pfd	100	141	141	141	—⅝	140
49½	20	....	Lima Locomotive	100	24⅝	24⅝	24⅝	....	24¼
43⅝	27	2.00	Link Belt	200	39½	38	39½	....	37½
81⅛	52⅝	4	Liquid Carbonic	800	70	69	70	+1⅝	69
95⅝	42⅝	3	Loew's Inc.	5,000	75	73⅝	74⅛	+1⅝	74
96⅝	84	6½	Do. pfd x.w.	100	96⅛	96⅛	96⅛	+1	96
70⅛	50⅛	2.80b	Loose Wiles Biscuit	600	63	62	63	+⅛	61½
126⅛	118½	7	Do. 1st pfd	10	119⅝	119⅝	119⅝	—1⅛	119
28⅝	16⅝	....	Lorillard (P.)	23,000	23	22	22	—⅝	22
12	8	....	Louisiana Oil	2,000	9⅝	9⅝	9⅝	—⅛	9⅝
51⅛	33	1⅝	Louis. Gas & Elec. "A"	400	38	37½	37½	+⅝	37⅛
138⅛	127	7	Louisville & Nashville	300	127⅛	127⅛	127⅛	....	125
44⅛	22	2	Ludlum Steel	1,300	28⅝	27½	27⅝	+⅛	27½
39⅝	24⅛	....	MacAndrews & Forbes	100	28⅝	28⅝	28⅝	+⅝	28⅛
....	....	6	Do. pfd	40	95½	95½	95½	....	95½
88⅛	46⅛	6	Mack Trucks	400	56⅝	55⅝	56⅝	+2	56
150⅝	109	3b	Macy (R. H.)	700	126	124⅝	125½	+1⅛	124⅛
15	10⅝	1½	Madison Square Garden	800	14½	14⅛	14½	+⅛	13⅝
52⅝	28⅝	4	Magma Copper	400	32	32	32	....	32
12⅝	6½	....	Mallinson	1,000	10⅛	10	10	—⅛	9⅝
68½	51	7	Manh. Elec. Ry. Gtd	110	51⅛	51	51	—1	46
40½	24	[illegible]	Manh. Elev. Mod. Gtd.	700	29	27	29	+3	29
24⅝	11⅛	2	Manhattan Shirt	100	14	14	14	....	13½
10⅝	4½	....	Maracaibo Oil	400	5	5	5	—⅝	5⅛
20⅝	8⅝	2a	Marmon Motor	400	11	12⅝	13⅝	+1⅝	13⅛
48⅝	33⅝	2½	Marshall Field	100	36	36	36	+⅝	35⅝
51⅝	32⅝	2	Mathieson Alkali	200	39	38⅝	39	+⅝	38⅝
61⅝	40⅛	2a	May Dept. Stores	700	46¼	45⅝	45⅝	—⅝	44⅝
23	13⅝	1½	Maytag	900	13⅝	13⅝	13⅝	—⅝	13⅝
44	30½	2	McGraw Hill	400	34	32⅝	33⅛	+⅛	32⅝
89⅛	61	5b	McKeesport Tin	9,200	84⅛	83	83⅝	+1⅛	83⅝
37⅝	18⅝	2	McKesson & Robbins	1,000	22⅝	21⅝	22⅝	+⅝	22⅝
30⅛	13	....	McLellan Stores	1,000	15⅛	14⅝	14⅝	....	14½
23⅝	10	2	Mengel	100	12⅝	12⅝	12⅝	+⅛	12⅛
33⅝	16⅛	....	Mexican Seaboard Oil	9,500	24⅛	23⅝	23⅝	+⅝	23½
33⅛	15	1½	Miami Copper	200	16⅛	16⅝	16⅝	+⅝	16⅛
77	53	2⅛a	Michigan Steel	400	58	56	58	+2	60
33	22½	2	Mid-Continent Pet.	400	24⅛	24	24⅛	+⅛	24⅛
2⅛	⅝	....	Mid-States Oil Ctfs.	200	1⅛	1	1	....	1
53	31⅝	2	Midland Steel	300	31⅝	31	31⅝	+⅛	31⅛
110	103	6	Milwaukee El. Ry. pfd	10	103	103	103	+1	104
25⅝	12⅛	....	Minn. Moline Imp.	400	16⅛	16⅛	16⅛	+⅛	16
92⅝	72	6½	Do. pfd	[illegible]	[illegible]	[illegible]	[illegible]	[illegible]	[illegible]
60⅝	32⅝	1	Missouri, Kan. & Texas	2,800	43	42	42⅝	+1⅛	42⅝
108⅝	98⅛	7	Do. pfd	100	100½	100½	100½	....	100
147	115⅝	5	Missouri Pacific pfd	700	123	122⅝	123	....	123⅛
40	17	....	Mohawk Cpt. Mills	200	19⅝	19⅛	19⅛	—1½	19
93⅝	35	1¼a	Monsanto Chemical	500	45⅝	45⅝	45⅝	....	45⅝
49⅛	24⅝	3	Montgomery Ward	10,600	30⅝	29⅝	30	....	30⅛
[illegible]	1	.20	Motor Meter	100	1⅝	[illegible]	[illegible]	[illegible]	[illegible]
[illegible]	31	2	Motor Products	400	49	48	49	+1	48
34	21	3	Motor Wheel	400	24⅛	24⅛	24⅛	+⅛	24⅛
29⅝	8½	....	Mullins Mfg.	400	13⅝	13⅝	13⅝	—⅛	13⅝
64⅝	55⅝	7	Do. pfd	10	55⅝	55⅝	55⅝	....	55⅛
25⅛	10⅛	2⅝j	Murray Corp.	5,300	18⅝	17⅝	18	+⅛	18
58⅝	30⅛	4	Nash Motors	2,600	37⅝	35⅝	37	+2	36⅛
29⅝	10⅝	1½	National Acme	200	15⅛	15	15⅛	+⅛	14⅝
20	8⅝	....	National Bellas Hess	300	10⅝	10	10⅝	+⅝	10⅛
92⅝	71	2.80	National Biscuit	2,000	86⅝	85⅝	86	+⅝	85⅝
83⅛	42⅝	4b	Nat'l Cash Register "A"	4,000	53⅝	52	52⅝	+⅝	52⅝
60⅛	45⅝	2a	Nat'l Dairy Products	3,300	53⅝	52	53⅛	+1⅝	53⅛
38⅝	14⅛	....	National Dept. Stores	600	14⅝	14⅛	14⅝	—⅛	14⅝
39⅝	24⅛	2	National Distillers	200	29⅝	29⅝	29⅝	—⅛	29⅝
35⅝	18	....	Nat'l Enam. & Stamp.	300	22	22	22	—⅛	22
180⅝	125	5	National Lead	100	130	130	130	—3	130
142⅝	135⅝	7	Nat'l Lead pfd "A"	20	141	141	141	....	140¼
119	116	6	Nat'l Lead pfd "B"	20	118	118	118	....	116½
50⅝	32	1	Nat'l Power & Light	18,600	46½	44⅛	46⅛	+2	44
[illegible]	[illegible]	[illegible]	National Steel	[illegible]	[illegible]	[illegible]	[illegible]	[illegible]	[illegible]
115	112	7	National Supply pfd	20	115	115	115	....	114
[illegible]	58⅝	1	National Surety	[illegible]	[illegible]	[illegible]	[illegible]	[illegible]	[illegible]
[illegible]	24	2	National Tea	1,500	26	25⅝	26	+½	25⅝
54	35⅛	1.60	Neisner Bros.	100	41	41	41	+1	41
32⅝	15⅛	1½	Nevada Con. Copper	2,000	17	16⅝	16⅝	+⅝	16⅝
58	28	2	Newton Steel	600	36	35⅝	35⅝	—⅝	35⅝
47	36	1.60	New York Air Brake	1,000	39⅝	38⅝	39	+⅝	39⅛
192⅝	150⅝	8	New York Central	3,300	168⅛	167	167⅛	+2	167
128⅝	97⅛	6	N. Y., N. H. & Hartford	2,900	106⅝	106	106⅝	+⅝	106
133½	116	7	Do. pfd	100	119⅝	119⅝	119⅝	....	119⅝
116½	101¼	5	N. Y. Steam $5 pfd	20	101⅛	101⅛	101⅛	....	[illegible]
103½	100	6	N. Y. Steam $6 pfd	[illegible]	[illegible]	[illegible]	[illegible]	[illegible]	101¼
132⅝	87½	10⅛j	North American	10,300	101⅝	98⅝	100	+1⅝	100
15⅝	7⅝	....	North Am. Aviation	1,400	9⅝	9	9⅛	+⅝	9⅝
55	42⅝	2.43	North German Lloyd	300	42⅝	42⅝	42⅝	—2⅝	42⅝
97	69⅝	5	Northern Pacific	500	75⅛	75	75⅛	+⅛	74
4	⅝	....	Norwalk Tire & Rubber	300	1⅛	1⅛	1⅛	—⅛	1⅛
24⅝	9⅛	....	Oil Well Supply	4,700	24⅛	23⅛	23⅛	—⅝	23
107⅝	86	7	Do. pfd	230	107⅝	104½	105	+2	[illegible]
[illegible]	12⅝	[illegible]	Oliver Farm	1,300	20⅝	19⅝	20⅛	+1⅝	20⅝
[illegible]	27	3	Do. Conv. pdf.	300	31½	31	31½	+⅝	31⅛
[illegible]	[illegible]	6	Do. prior pfd.	300	[illegible]	[illegible]	[illegible]	[illegible]	[illegible]
[illegible]	2⅝	....	Omnibus	500	5	5	5	—⅝	5
85	73⅛	8	Do. pfd	100	85	85	85	+1	81
80⅛	55	2½	Otis Elevator	900	66⅛	65	66⅛	+1⅝	66⅛
60⅛	45⅛	3	Owens Ill. Glass	100	50	50	50	+1	49
19⅛	11	....	Pacific Coast 2nd pfd	30	11	11	11	....	11
77	52⅛	3	Pacific Gas & Electric	1,300	58⅛	58	58	....	57⅛
107⅝	72	3	Pacific Lighting	400	82⅛	82	82	....	81⅛
23⅝	12⅝	1	Packard Motor	12,300	15⅛	14⅛	15⅛	+⅛	14⅝
64⅛	51⅛	....	Pan-Am. Petroleum	300	59⅝	59⅝	59⅝	+⅝	58⅝
67⅛	50½	....	Pan-Am. Petroleum "B"	1,000	59⅝	58⅝	59⅝	+⅝	59⅝
12⅝	4⅛	....	Panhandle Prod. & Ref.	100	5	5	5	—⅛	5
77⅛	48⅛	4	Paramount Publix	8,700	62⅛	61	62	+1	61
35⅛	19	2a	Park & Tilford	100	19	19	19	....	19
4⅝	1⅝	....	Park Utah	300	2⅛	2	2⅛	....	2⅛
26⅛	7½	1½	Parmelee Trans.	300	10⅛	10⅛	10⅛	....	10
3	⅛	....	Pathe Exchange	500	[illegible]	[illegible]	[illegible]	[illegible]	[illegible]
[illegible]	[illegible]	[illegible]	Pathe Exchange "A"	100	[illegible]	[illegible]	[illegible]	[illegible]	[illegible]
[illegible]	[illegible]	[illegible]	Patino Mines	100	17⅝	[illegible]	[illegible]	[illegible]	[illegible]
[illegible]	[illegible]	[illegible]	Peerless Motor	100	[illegible]	[illegible]	[illegible]	[illegible]	[illegible]
[illegible]	[illegible]	1	Penick & Ford	2,100	26	[illegible]	[illegible]	[illegible]	[illegible]
[illegible]	[illegible]	3	Penney (J. C.)	400	40	[illegible]	[illegible]	[illegible]	[illegible]
[illegible]	[illegible]	6	Do. pfd	100	98	[illegible]	[illegible]	[illegible]	[illegible]
[illegible]	[illegible]	[illegible]	Penn. Dixie Cement	700	7⅛	[illegible]	[illegible]	[illegible]	[illegible]
[illegible]	[illegible]	4	Pennsylvania R. R.	3,900	76⅝	[illegible]	[illegible]	[illegible]	[illegible]
[illegible]	[illegible]	1	People's Drug	100	40	[illegible]	[illegible]	[illegible]	[illegible]
[illegible]	[illegible]	8	People's Gas, Chicago	500	278	[illegible]	[illegible]	[illegible]	[illegible]
[illegible]	[illegible]	5b	Pere Marquette	300	131	[illegible]	[illegible]	[illegible]	[illegible]
[illegible]	[illegible]	[illegible]	Petroleum Corp.	1,400	21	[illegible]	[illegible]	[illegible]	[illegible]
[illegible]	[illegible]	3	Phelps Dodge	300	35	[illegible]	[illegible]	[illegible]	[illegible]
[illegible]	[illegible]	[illegible]	Phila. Rdg. Coal & Iron	6,300	17	[illegible]	[illegible]	[illegible]	[illegible]
[illegible]	[illegible]	2	Phillips Petroleum	6,000	33	[illegible]	[illegible]	[illegible]	[illegible]
[illegible]	[illegible]	6	Pierce-Arrow pfd	100	74	[illegible]	[illegible]	[illegible]	[illegible]
[illegible]	[illegible]	[illegible]	Pierce Petroleum	1,400	5½	[illegible]	[illegible]	[illegible]	[illegible]
[illegible]	[illegible]	2	Pillsbury Flour	1,300	33	[illegible]	[illegible]	[illegible]	[illegible]
[illegible]	[illegible]	3.14h	Pirelli	200	41	[illegible]	[illegible]	[illegible]	[illegible]
[illegible]	[illegible]	[illegible]	Pittsburgh Coal pfd	200	92	[illegible]	[illegible]	[illegible]	[illegible]
[illegible]	[illegible]	2	Poor & Co.	100	23	[illegible]	[illegible]	[illegible]	[illegible]
[illegible]	[illegible]	7	Postal Tel. & C. 7s pfd.	100	91	[illegible]	[illegible]	[illegible]	[illegible]
[illegible]	[illegible]	2	Prairie Oil & Gas	200	38	[illegible]	[illegible]	[illegible]	[illegible]
[illegible]	[illegible]	5b	Prairie Pipe Line	1,200	48	[illegible]	[illegible]	[illegible]	[illegible]
[illegible]	[illegible]	[illegible]	Pressed Steel Car	100	7	[illegible]	[illegible]	[illegible]	[illegible]
[illegible]	[illegible]	2.40	Procter & Gamble	700	74	[illegible]	[illegible]	[illegible]	[illegible]
[illegible]	[illegible]	3.40	Pub. Serv. Corp., N. J.	10,000	97½	95	96⅛	+1⅝	96⅝

1930 High	1930 Low	Div.	Stocks	Sales	High	Low	Last	Net change	Closing bid
[illegible]	[illegible]	4	Pullman	[illegible]	[illegible]	[illegible]	[illegible]	[illegible]	[illegible]
[illegible]	[illegible]	....	Punta Alegre Sugar	[illegible]	[illegible]	[illegible]	[illegible]	[illegible]	[illegible]
[illegible]	[illegible]	1½	Pure Oil	[illegible]	[illegible]	[illegible]	[illegible]	[illegible]	[illegible]
[illegible]	[illegible]	4	Purity Bakeries	[illegible]	[illegible]	[illegible]	[illegible]	[illegible]	[illegible]
[illegible]	[illegible]	....	Radio Corporation	217,900	[illegible]	[illegible]	[illegible]	[illegible]	[illegible]
[illegible]	[illegible]	3½	Do. pfd	[illegible]	[illegible]	[illegible]	[illegible]	[illegible]	[illegible]
[illegible]	[illegible]	....	Radio-Keith-Orph.	[illegible]	[illegible]	[illegible]	[illegible]	[illegible]	[illegible]
[illegible]	[illegible]	2.60	Raybestos-Manh.	[illegible]	[illegible]	[illegible]	[illegible]	[illegible]	[illegible]
[illegible]	[illegible]	5	Real Silk Hosiery	[illegible]	[illegible]	[illegible]	[illegible]	[illegible]	[illegible]
[illegible]	[illegible]	1.60	Remington Rand	[illegible]	[illegible]	[illegible]	[illegible]	[illegible]	[illegible]
[illegible]	[illegible]	8	Do. 2nd pfd	[illegible]	[illegible]	[illegible]	[illegible]	[illegible]	[illegible]
[illegible]	[illegible]	.80	Reo Motor	[illegible]	[illegible]	[illegible]	[illegible]	[illegible]	[illegible]
[illegible]	[illegible]	4	Republic Steel	[illegible]	[illegible]	[illegible]	[illegible]	[illegible]	[illegible]
[illegible]	[illegible]	6	Do. Cvt. pfd	[illegible]	[illegible]	[illegible]	[illegible]	[illegible]	[illegible]
[illegible]	[illegible]	....	Revere Copper & Brass	[illegible]	[illegible]	[illegible]	[illegible]	[illegible]	[illegible]
[illegible]	[illegible]	7	Do. pfd	[illegible]	[illegible]	[illegible]	[illegible]	[illegible]	[illegible]
[illegible]	[illegible]	2.40	Reynolds Metals	[illegible]	[illegible]	[illegible]	[illegible]	[illegible]	[illegible]
[illegible]	[illegible]	....	Reynolds Spring	[illegible]	[illegible]	[illegible]	[illegible]	[illegible]	[illegible]
[illegible]	[illegible]	3	Reynolds Tobacco	[illegible]	[illegible]	[illegible]	[illegible]	[illegible]	[illegible]
[illegible]	[illegible]	3	Reynolds Tobacco "B"	[illegible]	[illegible]	[illegible]	[illegible]	[illegible]	[illegible]
[illegible]	[illegible]	2	Richfield Oil, California	[illegible]	[illegible]	[illegible]	[illegible]	[illegible]	[illegible]
[illegible]	[illegible]	2	Rio Grande Oil	[illegible]	[illegible]	[illegible]	[illegible]	[illegible]	[illegible]
[illegible]	[illegible]	2.20	Rossia Insurance	[illegible]	[illegible]	[illegible]	[illegible]	[illegible]	[illegible]
[illegible]	[illegible]	3.19	Royal Dutch shares	[illegible]	[illegible]	[illegible]	[illegible]	[illegible]	[illegible]
[illegible]	[illegible]	5k	Safeway Stores	[illegible]	[illegible]	[illegible]	[illegible]	[illegible]	[illegible]
[illegible]	[illegible]	6	Do. 6s pfd	[illegible]	[illegible]	[illegible]	[illegible]	[illegible]	[illegible]
[illegible]	[illegible]	2b	St. Joseph Lead	[illegible]	[illegible]	[illegible]	[illegible]	[illegible]	[illegible]
[illegible]	[illegible]	8	St. Louis San Francisco	[illegible]	[illegible]	[illegible]	[illegible]	[illegible]	[illegible]
[illegible]	[illegible]	[illegible]	St. Louis Southwestern	[illegible]	[illegible]	[illegible]	[illegible]	[illegible]	[illegible]
[illegible]	[illegible]	....	Schulte Retail Stores	[illegible]	[illegible]	[illegible]	[illegible]	[illegible]	[illegible]
[illegible]	[illegible]	....	Seaboard Air Line	[illegible]	[illegible]	[illegible]	[illegible]	[illegible]	[illegible]
[illegible]	[illegible]	2½a	Sears-Roebuck	[illegible]	[illegible]	[illegible]	[illegible]	[illegible]	[illegible]
[illegible]	[illegible]	....	Second Nat'l Investors	[illegible]	[illegible]	[illegible]	[illegible]	[illegible]	[illegible]
[illegible]	[illegible]	....	Servel Inc.	[illegible]	[illegible]	[illegible]	[illegible]	[illegible]	[illegible]
[illegible]	[illegible]	1	Sharon Steel Hoop	[illegible]	[illegible]	[illegible]	[illegible]	[illegible]	[illegible]
[illegible]	[illegible]	1	Shattuck (F. G.)	[illegible]	[illegible]	[illegible]	[illegible]	[illegible]	[illegible]
[illegible]	[illegible]	.97h	Shell Trans. & Tr.	[illegible]	[illegible]	[illegible]	[illegible]	[illegible]	[illegible]
[illegible]	[illegible]	1.40	Shell Union Oil	[illegible]	[illegible]	[illegible]	[illegible]	[illegible]	[illegible]
[illegible]	[illegible]	5½	Do. pfd	[illegible]	[illegible]	[illegible]	[illegible]	[illegible]	[illegible]
[illegible]	[illegible]	....	Shubert Theater	[illegible]	[illegible]	[illegible]	[illegible]	[illegible]	[illegible]
[illegible]	[illegible]	....	Simmons	[illegible]	[illegible]	[illegible]	[illegible]	[illegible]	[illegible]
[illegible]	[illegible]	1.60	Simms Petroleum	[illegible]	[illegible]	[illegible]	[illegible]	[illegible]	[illegible]
[illegible]	[illegible]	2	Sinclair Con. Oil	[illegible]	[illegible]	[illegible]	[illegible]	[illegible]	[illegible]
[illegible]	[illegible]	2	Skelly Oil	[illegible]	[illegible]	[illegible]	[illegible]	[illegible]	[illegible]
[illegible]	[illegible]	6	Do. pfd w.w.	[illegible]	[illegible]	[illegible]	[illegible]	[illegible]	[illegible]
[illegible]	[illegible]	....	Snider Packing pfd	[illegible]	[illegible]	[illegible]	[illegible]	[illegible]	[illegible]
[illegible]	[illegible]	5½	Solvay Am. Inv. pfd w.w.	[illegible]	[illegible]	[illegible]	[illegible]	[illegible]	[illegible]
[illegible]	[illegible]	2	Southern Cal. Edison	[illegible]	[illegible]	[illegible]	[illegible]	[illegible]	[illegible]
[illegible]	[illegible]	6	Southern Pacific	[illegible]	[illegible]	[illegible]	[illegible]	[illegible]	[illegible]
[illegible]	[illegible]	1.40	South Porto Rico Sugar	[illegible]	[illegible]	[illegible]	[illegible]	[illegible]	[illegible]
[illegible]	[illegible]	8	Southern Railway	[illegible]	[illegible]	[illegible]	[illegible]	[illegible]	[illegible]
[illegible]	[illegible]	....	Spang Chalfant	[illegible]	[illegible]	[illegible]	[illegible]	[illegible]	[illegible]
[illegible]	[illegible]	1	Sparks Withington	[illegible]	[illegible]	[illegible]	[illegible]	[illegible]	[illegible]
[illegible]	[illegible]	7	Spear pfd	[illegible]	[illegible]	[illegible]	[illegible]	[illegible]	[illegible]
[illegible]	[illegible]	....	Spiegel-May-Stern	[illegible]	[illegible]	[illegible]	[illegible]	[illegible]	[illegible]
[illegible]	[illegible]	1½	Standard Brands	11,700	[illegible]	[illegible]	[illegible]	[illegible]	[illegible]
[illegible]	[illegible]	3½	Standard Gas & Elec.	[illegible]	[illegible]	[illegible]	[illegible]	[illegible]	[illegible]
[illegible]	[illegible]	6	Do. 6s pfd	[illegible]	[illegible]	[illegible]	[illegible]	[illegible]	[illegible]
[illegible]	[illegible]	4	Do. pfd	[illegible]	[illegible]	[illegible]	[illegible]	[illegible]	[illegible]
[illegible]	[illegible]	7	Do. 7s pfd	[illegible]	[illegible]	[illegible]	[illegible]	[illegible]	[illegible]
[illegible]	[illegible]	....	Standard Investors	[illegible]	[illegible]	[illegible]	[illegible]	[illegible]	[illegible]
[illegible]	[illegible]	5	Standard Oil Exp. pfd	[illegible]	[illegible]	[illegible]	[illegible]	[illegible]	[illegible]
[illegible]	[illegible]	2½	Standard Oil, California	[illegible]	[illegible]	[illegible]	[illegible]	[illegible]	[illegible]
[illegible]	[illegible]	2b	Standard Oil, N. J.	[illegible]	[illegible]	[illegible]	[illegible]	[illegible]	[illegible]
[illegible]	[illegible]	1.60	Standard Oil, N. Y.	[illegible]	[illegible]	[illegible]	[illegible]	[illegible]	[illegible]
[illegible]	[illegible]	....	Sterling Sec. "A"	[illegible]	[illegible]	[illegible]	[illegible]	[illegible]	[illegible]
[illegible]	[illegible]	3	Do. Cvt. pfd	[illegible]	[illegible]	[illegible]	[illegible]	[illegible]	[illegible]
[illegible]	[illegible]	1	Stewart-Warner	[illegible]	[illegible]	[illegible]	[illegible]	[illegible]	[illegible]
[illegible]	[illegible]	4	Stone & Webster	[illegible]	[illegible]	[illegible]	[illegible]	[illegible]	[illegible]
[illegible]	[illegible]	4	Studebaker	[illegible]	[illegible]	[illegible]	[illegible]	[illegible]	[illegible]
[illegible]	[illegible]	2½	Superheater	[illegible]	[illegible]	[illegible]	[illegible]	[illegible]	[illegible]
[illegible]	[illegible]	1	Sweets Company	[illegible]	[illegible]	[illegible]	[illegible]	[illegible]	[illegible]
[illegible]	[illegible]	....	Symington	[illegible]	[illegible]	[illegible]	[illegible]	[illegible]	[illegible]
[illegible]	[illegible]	....	Symington "A"	[illegible]	[illegible]	[illegible]	[illegible]	[illegible]	[illegible]
[illegible]	[illegible]	1.35b	Telautograph	[illegible]	[illegible]	[illegible]	[illegible]	[illegible]	[illegible]
[illegible]	[illegible]	1	Tenn. Copper & Chem.	[illegible]	[illegible]	[illegible]	[illegible]	[illegible]	[illegible]
[illegible]	[illegible]	3	Texas Corp.	[illegible]	[illegible]	[illegible]	[illegible]	[illegible]	[illegible]
[illegible]	[illegible]	4	Texas Gulf Sulphur	[illegible]	[illegible]	[illegible]	[illegible]	[illegible]	[illegible]
[illegible]	[illegible]	....	Texas-Pac. Land Trust	[illegible]	[illegible]	[illegible]	[illegible]	[illegible]	[illegible]
[illegible]	[illegible]	1.60	Thatcher	[illegible]	[illegible]	[illegible]	[illegible]	[illegible]	[illegible]
[illegible]	[illegible]	3.60	Do. Cvt. pfd	[illegible]	[illegible]	[illegible]	[illegible]	[illegible]	[illegible]
[illegible]	[illegible]	[illegible]	Thermoid Co.	[illegible]	[illegible]	[illegible]	[illegible]	[illegible]	[illegible]
[illegible]	[illegible]	3	Thompson (J. R.)	[illegible]	[illegible]	[illegible]	[illegible]	[illegible]	[illegible]
[illegible]	[illegible]	2.40	Thompson Products	[illegible]	[illegible]	[illegible]	[illegible]	[illegible]	[illegible]
[illegible]	[illegible]	....	Thompson Starrett	[illegible]	[illegible]	[illegible]	[illegible]	[illegible]	[illegible]
[illegible]	[illegible]	3½	Thompson Starrett pfd	[illegible]	[illegible]	[illegible]	[illegible]	[illegible]	[illegible]
[illegible]	[illegible]	.60	Tide Water Asso. Oil	[illegible]	[illegible]	[illegible]	[illegible]	[illegible]	[illegible]
[illegible]	[illegible]	6	Do. pfd	[illegible]	[illegible]	[illegible]	[illegible]	[illegible]	[illegible]
[illegible]	[illegible]	.80	Timken Det. Axle	[illegible]	[illegible]	[illegible]	[illegible]	[illegible]	[illegible]
[illegible]	[illegible]	3	Timken Roller Bearing	[illegible]	[illegible]	[illegible]	[illegible]	[illegible]	[illegible]
[illegible]	[illegible]	.80	Tobacco Products "A"	[illegible]	[illegible]	[illegible]	[illegible]	[illegible]	[illegible]
[illegible]	[illegible]	.30	Transcontinental Oil	[illegible]	[illegible]	[illegible]	[illegible]	[illegible]	[illegible]
[illegible]	[illegible]	1	Transue & Williams	[illegible]	[illegible]	[illegible]	[illegible]	[illegible]	[illegible]
[illegible]	[illegible]	....	Tri-Cont'l Corp.	[illegible]	[illegible]	[illegible]	[illegible]	[illegible]	[illegible]
[illegible]	[illegible]	6	Do. pfd	[illegible]	[illegible]	[illegible]	[illegible]	[illegible]	[illegible]
[illegible]	[illegible]	2½	Trico Products	[illegible]	[illegible]	[illegible]	[illegible]	[illegible]	[illegible]
[illegible]	[illegible]	1.20	Truscon Steel	[illegible]	[illegible]	[illegible]	[illegible]	[illegible]	[illegible]
[illegible]	[illegible]	7	Twin City R. T. pfd	[illegible]	[illegible]	[illegible]	[illegible]	[illegible]	[illegible]
[illegible]	[illegible]	5	Underwood Elliott	[illegible]	[illegible]	[illegible]	[illegible]	[illegible]	[illegible]
[illegible]	[illegible]	1	Union Bag & Paper	[illegible]	[illegible]	[illegible]	[illegible]	[illegible]	[illegible]
[illegible]	[illegible]	2.60	Union Carbide	[illegible]	[illegible]	[illegible]	[illegible]	[illegible]	[illegible]
[illegible]	[illegible]	10	Union Pacific	[illegible]	[illegible]	[illegible]	[illegible]	[illegible]	[illegible]
[illegible]	[illegible]	4	Do. pfd	[illegible]	[illegible]	[illegible]	[illegible]	[illegible]	[illegible]
[illegible]	[illegible]	[illegible]	United Aircraft	37,700	[illegible]	[illegible]	[illegible]	[illegible]	[illegible]
[illegible]	[illegible]	3	Do. pfd	[illegible]	[illegible]	[illegible]	[illegible]	[illegible]	[illegible]
[illegible]	[illegible]	2	United Carbon	[illegible]	[illegible]	[illegible]	[illegible]	[illegible]	[illegible]
[illegible]	[illegible]	½	United Cigar	[illegible]	[illegible]	[illegible]	[illegible]	[illegible]	[illegible]
[illegible]	[illegible]	[illegible]	United Corp.	[illegible]	[illegible]	[illegible]	[illegible]	[illegible]	[illegible]
[illegible]	[illegible]	3	Do. pfd	[illegible]	[illegible]	[illegible]	[illegible]	[illegible]	[illegible]
[illegible]	[illegible]	[illegible]	Un. Elec. Coal	[illegible]	[illegible]	[illegible]	[illegible]	[illegible]	[illegible]
[illegible]	[illegible]	4	United Fruit	[illegible]	[illegible]	[illegible]	[illegible]	[illegible]	[illegible]
[illegible]	[illegible]	1.20	United Gas & Imp.	[illegible]	[illegible]	[illegible]	[illegible]	[illegible]	[illegible]
[illegible]	[illegible]	5	Do. prior pfd	[illegible]	[illegible]	[illegible]	[illegible]	[illegible]	[illegible]
[illegible]	[illegible]	[illegible]	U. S. Express	[illegible]	[illegible]	[illegible]	[illegible]	[illegible]	[illegible]
[illegible]	[illegible]	[illegible]	U. S. & Foreign Sec.	[illegible]	[illegible]	[illegible]	[illegible]	[illegible]	[illegible]
[illegible]	[illegible]	6	Do. pfd	[illegible]	[illegible]	[illegible]	[illegible]	[illegible]	[illegible]
[illegible]	[illegible]	[illegible]	U. S. Freight	[illegible]	[illegible]	[illegible]	[illegible]	[illegible]	[illegible]
[illegible]	[illegible]	6	U. S. Industrial Alcohol	[illegible]	[illegible]	[illegible]	[illegible]	[illegible]	[illegible]
[illegible]	[illegible]	[illegible]	U. S. Leather	[illegible]	[illegible]	[illegible]	[illegible]	[illegible]	[illegible]
[illegible]	[illegible]	2	U. S. Pipe & Foundry	[illegible]	[illegible]	[illegible]	[illegible]	[illegible]	[illegible]
[illegible]	[illegible]	5	U. S. Realty & Imp.	[illegible]	[illegible]	[illegible]	[illegible]	[illegible]	[illegible]
[illegible]	[illegible]	[illegible]	U. S. Rubber	[illegible]	[illegible]	[illegible]	[illegible]	[illegible]	[illegible]
[illegible]	[illegible]	[illegible]	Do. 1st pfd	[illegible]	[illegible]	[illegible]	[illegible]	[illegible]	[illegible]
[illegible]	[illegible]	[illegible]	U. S. Smelting & Ref.	[illegible]	[illegible]	[illegible]	[illegible]	[illegible]	[illegible]
[illegible]	[illegible]	7	U. S. Steel	47,500	[illegible]	[illegible]	[illegible]	[illegible]	[illegible]
[illegible]	[illegible]	7	Do. pfd	[illegible]	[illegible]	[illegible]	[illegible]	[illegible]	[illegible]
[illegible]	[illegible]	[illegible]	United Stores "A"	[illegible]	[illegible]	[illegible]	[illegible]	[illegible]	[illegible]
[illegible]	[illegible]	[illegible]	United Stores pfd	[illegible]	[illegible]	[illegible]	[illegible]	[illegible]	[illegible]
[illegible]	[illegible]	8	Universal Pict. 1st pfd	[illegible]	[illegible]	[illegible]	[illegible]	[illegible]	[illegible]
[illegible]	[illegible]	[illegible]	Univ. Pipe & Radiator	[illegible]	[illegible]	[illegible]	[illegible]	[illegible]	[illegible]
[illegible]	[illegible]	2k	Util. Power & Lt. "A"	[illegible]	[illegible]	[illegible]	[illegible]	[illegible]	[illegible]
[illegible]	[illegible]	7	Vadsco pfd	[illegible]	[illegible]	[illegible]	[illegible]	[illegible]	[illegible]
[illegible]	[illegible]	6	Vanadium	119,200	[illegible]	[illegible]	[illegible]	[illegible]	[illegible]
[illegible]	[illegible]	....	Virginia-Car. Chemical	[illegible]	[illegible]	[illegible]	[illegible]	[illegible]	[illegible]
[illegible]	[illegible]	[illegible]	Do. 6s Pac. pfd	[illegible]	[illegible]	[illegible]	[illegible]	[illegible]	[illegible]
[illegible]	[illegible]	4	Vulcan Detinning	[illegible]	[illegible]	[illegible]	[illegible]	[illegible]	[illegible]
[illegible]	[illegible]	[illegible]	Wabash Railway	[illegible]	[illegible]	[illegible]	[illegible]	[illegible]	[illegible]
[illegible]	[illegible]	1½	Waldorf System	[illegible]	[illegible]	[illegible]	[illegible]	[illegible]	[illegible]
[illegible]	[illegible]	2	Walworth	[illegible]	[illegible]	[illegible]	[illegible]	[illegible]	[illegible]
[illegible]	[illegible]	[illegible]	Ward Baking "A"	[illegible]	[illegible]	[illegible]	[illegible]	[illegible]	[illegible]
[illegible]	[illegible]	[illegible]	Ward Baking "B"	[illegible]	[illegible]	[illegible]	[illegible]	[illegible]	[illegible]
[illegible]	[illegible]	[illegible]	Ward Baking pfd	[illegible]	[illegible]	[illegible]	[illegible]	[illegible]	[illegible]
[illegible]	[illegible]	4	Warner Pictures	[illegible]	[illegible]	[illegible]	[illegible]	[illegible]	[illegible]
[illegible]	[illegible]	[illegible]	Warner Quinlan	[illegible]	[illegible]	[illegible]	[illegible]	[illegible]	[illegible]
[illegible]	[illegible]	[illegible]	Warren Bros.	[illegible]	[illegible]	[illegible]	[illegible]	[illegible]	[illegible]
[illegible]	[illegible]	[illegible]	Warren Fdr. & Pipe	[illegible]	[illegible]	[illegible]	[illegible]	[illegible]	[illegible]
[illegible]	[illegible]	6	West. Penn. El. 6s pfd	[illegible]	[illegible]	[illegible]	[illegible]	[illegible]	[illegible]
[illegible]	[illegible]	[illegible]	Western Dairy "B"	[illegible]	[illegible]	[illegible]	[illegible]	[illegible]	[illegible]
[illegible]	[illegible]	[illegible]	Western Maryland	[illegible]	[illegible]	[illegible]	[illegible]	[illegible]	[illegible]
[illegible]	[illegible]	8	Western Union Tel.	[illegible]	[illegible]	[illegible]	[illegible]	[illegible]	[illegible]
[illegible]	[illegible]	2	Westinghouse Air Brake	[illegible]	[illegible]	[illegible]	[illegible]	[illegible]	[illegible]
[illegible]	[illegible]	5	Westingh. Elec. & Mfg.	33,800	[illegible]	[illegible]	[illegible]	[illegible]	[illegible]
[illegible]	[illegible]	1	Weston Electric Inst.	[illegible]	[illegible]	[illegible]	[illegible]	[illegible]	[illegible]
[illegible]	[illegible]	2	Westvaco Chlorine	[illegible]	[illegible]	[illegible]	[illegible]	[illegible]	[illegible]
[illegible]	[illegible]	....	Wextark Radio	[illegible]	[illegible]	[illegible]	[illegible]	[illegible]	[illegible]
[illegible]	[illegible]	2	White Motor	[illegible]	[illegible]	[illegible]	[illegible]	[illegible]	[illegible]
[illegible]	[illegible]	....	White Sewing Machine	[illegible]	[illegible]	[illegible]	[illegible]	[illegible]	[illegible]
[illegible]	[illegible]	....	Willys-Overland	[illegible]	[illegible]	[illegible]	[illegible]	[illegible]	[illegible]
[illegible]	[illegible]	2.40	Woolworth	12,300	[illegible]	[illegible]	[illegible]	[illegible]	[illegible]
[illegible]	[illegible]	[illegible]	Worthington P. & M.	[illegible]	[illegible]	[illegible]	[illegible]	[illegible]	[illegible]
[illegible]	[illegible]	4	Wrigley, Jr.	[illegible]	[illegible]	[illegible]	[illegible]	[illegible]	[illegible]
77	41⅛	4	Yale & Towne	100	[illegible]	[illegible]	[illegible]	[illegible]	[illegible]
[illegible]	14	....	Yellow Truck & Coach	47,000	[illegible]	[illegible]	[illegible]	[illegible]	[illegible]
105	72	....	Do. 7s pfd	[illegible]	[illegible]	[illegible]	[illegible]	[illegible]	[illegible]
15⅝	5⅝	....	Zenith Radio	2,100	[illegible]	[illegible]	[illegible]	[illegible]	[illegible]

x—Ex-dividend. xr—Ex-rights. a—Plus extras. b—Including extras. [illegible] f—Paid last year. h—Paid so far this year. j—Payable in stock. [illegible] k—Payable when earned.

Total sales—2,326,830 shares; previous day, 2,600,740; week ago, [illegible]; year ago, 3,771,200; two years ago, 1,763,100; January 1 to date, [illegible]; [illegible] 800,244,400; two years ago, 452,543,700.

NEW YORK CURB STOCKS

NEW YORK, July 23. (AP)—A broad but moderate advance developed on the curb market today. Practically all groups were curtailed somewhat by profit taking in the last hour, and were mostly limited to a point or so. Total sales aggregated 476,100 shares.

Some investment and holding company issues were heavily traded. United Founders rallied 2 points to 18⅛, then reacted to close at 17.

Transamerica was also a firm spot, rising 2½ points to 26⅝, and closing at 25⅛. This was the most substantial rally since this widely held issue sank to new low ground at 20¼ a few weeks ago when the quarterly dividend was cut from 40 cents to 25 cents. Recent strength in the issue has been based upon expectations of a better market for the stock with the early listing on the stock exchange.

Among the industrials, wide gainers were Aluminum Company, which jumped 18 points, then lost 4½ of its gain, and A. O. Smith which gained more than 6 on announcement of an order for 450 miles of pipe from Continental Construction Company recently organized by Cities Service. Fox Theaters A gained about a point.

Utilities moved rather narrowly. Electric Bond and Share gained only 1½ points, then reacted 1. Commonwealth Edison gained nearly 7.

Oils failed to make notable response to the favorable petroleum statistics as issued for last week. Cosden and Gulf gained about a point, but changes elsewhere were narrow.

The closing price is omitted when same as the low and both low and close when same as the high.

Stocks—	Sales in Hundreds	High	Low	Close
Aero Underwriters	1	12	....	....
Ainsworth	1	22½	....	....
Air Invest vtc.	2	4⅛	4	4
Allied Aviation	1	1⅝	....	....
Alum. Co. Am.	3	254½	250	....
Do. pfd.	1	108½	....	....
Alum. Goods	1	20	....	....
Am. Cap. pfd.	2	31½	....	....
Am. Cit. P.&L. B.	1	11⅝	11⅛	11⅝
Am. Com. Pow. A	25	22⅝	22⅛	22⅝
Am. Cyan. B	37	22⅝	22	22⅝
Am. Equities	4	15⅝	15	15⅝
Am. & F.P. war.	12	49⅝	48	....
Am. Gas & El.	15	120⅝	118	120⅝
Am. Light & T. n.	6	63⅝	61⅝	63⅝
Am. Mfg. as	50	47	46½	....
Am. Maracaibo	1	2⅝	2⅛	....
Am. Superpower	150	24⅛	24⅛	24⅛
Do. pfd.	1	94	....	....
Amer. Tob. new B	18	120⅛	119⅝	120
Do. new	1	117½	....	....
Am. U.&G. B vtc.	20	11⅝	10⅝	11⅝
Am. Yvette	4	2½	....	....
Anchor Post Fence	3	10⅝	9⅛	10¼
Anglo C.C. Nitra.	3	12⅛	....	....
Appalachian Gas	3	9⅝	9⅝	9⅝
Arizona Globe	10	1-16	....	....
Arkansas Nat. Gas	1	10⅝	....	....
Do. A	31	10⅝	10¼	10⅝
Asso. Dye & Ptg.	1	1	....	....
Asso. Gas & El.	1	36½	....	....
Do. ctfs. as	25	103⅛	....	....
Do. A	22	32⅝	31⅝	32¼
Do. deb. rts.	4	6	....	....
Asso. Laundry	5	1	....	....
Atl. Sec. Corp.	2	14	....	....
Atlas Plywood	1	18	....	....
Atlas Util.	4	8⅝	8⅝	8⅝
Avia. Corp. Am.	1	51½	....	....
Avia. Credit	1	14⅝	....	....
Axton Fish Tob. A	1	42½	42	42½
Bahia Corp.	11	7⅝	4⅝	7
Do. pfd.	3	7½	....	....
Blue Ridge	15	9⅛	8⅝	9⅛
Do. cvt. pfd.	17	39⅝	38⅝	39⅝
Bkln. Shoe	1	1	....	....
Brazil Tr. & Lt.	4	39⅝	39⅛	39⅛
Bridgeport Mach.	4	5⅝	5½	....
Brit. Am. Tob. B	2	26	....	....
Do. reg.	1	26⅛	....	....
Buff. Niag. pfd.	1	25⅝	....	....
Burco	2	7	....	....
Do. cvt. pfd.	1	39	....	....
Do. war.	1	1⅝	....	....
Butler Bros.	5	8⅛	....	....
Cam Co. vtc.	32	⅛	....	....
Can. Marc. Wireless	20	5	4⅝	....
Carman A	1	20	....	....
Cent. Pub. Serv. A	4	29⅝	29½	29⅝
Cen. States El.	24	25⅝	24⅛	25
Do. cvt. pfd. as	25	120	....	....
Centrifugal Pipe	3	7⅝	7½	7½
Chain Stores Dev.	1	5	4⅝	4⅝
Chat. Ph. Al. n.v.	6	19⅝	19	19⅛
Chem. Nat. A. n.v.	6	23	22⅝	23
Cities Service	329	29⅝	29	29⅛
Cleve. Elec. Ill.	1	57½	....	....
Cleve. Tract.	2	14⅝	13⅝	....
Colomb. Syn.	12	5-16	....	....
Columbia O. vtc.	7	8⅝	8⅝	8⅝
Columbia Pict. vtc.	1	38⅝	....	....
Comw. Edison as	50	299½	....	....
Comw. & S. war.	37	3⅞	3⅝	3⅞
Comm. Wat. Wks.	15	13⅝	13½	13⅝
Cons. Cop. Min.	2	4⅝	....	....
Cons. Gas Balt.	4	115⅛	114¼	115
Cons. Instrument	1	2⅝	....	....
Cons. Laundries	3	13⅝	13⅛	13⅝
Cooper Bessemer	1	45	....	....
Cord Corp.	4	8⅝	8⅛	8½
Corroon & Rey.	6	10	9⅝	10
Do. pfd. A	2	67½	67	67½
Cosden Oil	13	40⅝	39⅝	40⅛
Creole Pet.	1	6⅛	....	....
Cresson Gold	10	5-16	¼	....
Crocker & W.	3	17½	17⅛	....
Crown Cent. Pet.	3	⅝	⅝	....
Crown C. Int. A	1	11	....	....
Cuban Cane war	5	⅝	....	....
Cuneo Press	1	41	....	....
Curtiss Wright war	2	1⅛	....	....
Deere & Co. new	4	86⅝	85⅛	....
De Forest	1	3⅝	....	....
Derby Oil	2	7½	....	....
Detroit Aircraft	7	5⅝	5¼	5⅝
Dixie Gas Util.	6	16⅝	15	16⅝
Doehler Die-Cast	1	9⅛	....	....
Dresser Mfg. A	7	46½	45⅝	....
Duquesne Gas	202	10⅝	10⅛	10⅝
Durant Motors	9	3⅝	3⅛	....
East. Gas & Fuel	1	31⅛	....	....
East. States Pow. B	22	30	27⅝	29½
Eastern Util. A	1	9⅝	....	....
Educ. P. pfd.ww as	175	20	....	....
El. Bond & Share	354	84⅝	83⅛	83⅛
Do. pfd.	2	106	....	....
Do. 5s pfd.	4	95⅝	95⅛	95⅝
El. Pow. Asso. A.	2	28⅝	28⅛	....
El. P.&L. opt. war.	2	50	49	50
Electric Share	2	21⅛	....	....
Emp. Corp.	1	8	....	....
Emp. Pub. Serv. A	1	17⅝	....	....
Emp. Steel	1	6	....	....
Eureka Pipe as xd	100	40	....	....
Europe El. deb. rts	6	5	....	....
Fandango	1	⅝	....	....
Federal Screw	2	23	22⅛	23
Financial Invest.	2	2⅛	....	....
Fokker Aircraft	6	20	18⅝	18⅝
Ford Motor Ltd.	67	18	17	17⅝
Foremost Fabrics	7	5½	5	5½
Fox Theater A	22	11	10	10½
Gen. Bak.	1	2⅝	2⅝	2⅝
Do. pfd.	2	31⅛	31⅛	31⅛
Gen. Water Wks.	2	28⅝	28½	28⅝
Glen Alden Coal.	2	81	80½	....
Globe Underwriters	1	11⅝	....	....
Gold Coin	1	4	....	....
Gold Seal Elec.	4	2⅝	2⅝	....
Golden Cent. Min.	3	[illegible]	....	....
Goldman Sachs	80	21	19½	....
Gramaphone rcts.	2	17	16⅝	17
Gt. A.&P. 1stpf. as	50	119	....	....
Gt. Lakes D. new	9	31	30	....
Groc. St. Prod. vtc	5	10	....	....
Guardian Invest.	1	3⅛	....	....
Gulf Oil Corp. Pa.	1	128½	....	....
Hap. Candy St. A	1	⅝	....	....
Hazeltine	1	29½	....	....
H. Rubenstein	1	3½	....	....
Hiram Walker	6	9⅛	9⅛	....
Hires Co. A	1	28	....	....
Holling Gold Min.	1	5⅝	....	....
Horn, A. C.	1	3⅝	....	....
Horn & Hardart	2	37⅝	37	37⅝
Houston Oil	25	20⅝	19⅝	20
Humble Oil	5	91⅝	91	....
Hygrade Food	1	13⅝	13	....
Ill. Pipe Line	11	12⅝	12	12⅝
Imp. Oil Can.	4	20⅝	20	20⅝
Ind. Ter. Ill. A	3	32⅝	32¼	32⅝
Ind. Pipe Line	3	33⅝	33	33⅛
Ins. Co. No. Am.	1	71	....	....
Insurance Sec.	4	17	16⅝	17
Intercon. Pet.	3	⅛	⅛	....
Int'l Nickel rts.	22	5-16	....	....
Internat. Pet.	8	19⅛	19⅛	19⅛
Inter. Super. Pow.	1	33	....	....
Int'l Text Book as	25	20	....	....
Inter. Util. B	3	13⅝	13½	....
Inters Eq. cv. pfd.	1	39	38	....
Irving Air Ch. war.	3	4⅝	4⅝	4⅝
Kolster Brandes	1	[illegible]	....	....
Lane Bryant	1	23⅝	....	....
Libby McN. & L.	1	15⅝	....	....
Lily Tulip Cup	1	26	....	....
Loew's war.	1	10⅛	....	....
Lone Star Gas	4	40⅝	39⅝	40⅛
MacMarr Stores	1	15⅝	....	....
Mapes Cons.	1	45½	....	....
Marconi Int. Mar.	1	9⅛	....	....
Marine Midland	9	32⅝	31⅝	....
Mavis Bottling	17	1⅝	1½	1⅝
Mead Johnson	2	70	69⅝	70
Memphis Nat. Gas	9	15⅝	14½	14⅝
Merritt C.&S. pfd.	1	85	....	....
Metal & Min.	2	13	12½	13
Mid. Nat. Gas A.	3	16	15⅝	16
Mid. St. P. A vtc	2	7⅛	7	....
Do. B vtc.	6	3⅛	3⅛	....
Mid. Roy. cvt. pfd.	1	18⅝	....	....
Midwest St. Util.	1	25⅝	....	....
Midwest Util.	26	30⅝	29⅝	30⅛
Do. A war.	1	16⅝	....	....
Miller & Sons	1	9⅛	....	....
Miss. Riv. P. pf. as	50	103⅛	103	....
Mo. Kans. Pipe L.	22	21⅝	20⅝	20⅝
Do. B vtc.	13	1⅝	....	....
Do. rts.	16	⅝	3-32	....
Mohawk H.1stpf.as	25	106½	....	....
Do. 2nd pfd. as	75	105⅛	....	....
Moody's Inv. pt. pf.	2	40⅛	40⅛	40⅛
Mountain Gulf	1	⅝	....	....
Mount. St. P. pf. as	10	98	....	....
Nat. Avia.	4	11⅝	11	11⅝
Nat. Fuel & Gas.	2	32⅝	....	....
Nat. Investors	35	16⅝	15	15½
Nat. P.&L. 6s pf.as	350	101½	101¼	....
Nat. Short T.S. A.	1	14⅝	....	....
Nat'l Trans.	1	10⅝	....	....
Nehi Corp.	1	21	....	....
Nev. Cal. Elec. as.	100	121⅛	....	....
Do. pfd. as	50	105⅝	....	....
New Bradford	1	2⅝	....	....
New Eng. Fuel	4	2⅝	....	....
Newmont Min.	10	91	88	....
Newport Co.	3	23⅝	23	23⅝
New Quincy Mines	1	⅛	....	....
N.Y. P.&L. 5spf.as	25	100⅝	....	....
N.Y. Rio & B. A.	2	9⅝	9⅛	....
N. Y. Transit	18	19	16⅝	18
Niag. Hud. P. new	65	17⅛	17⅝	17⅝
Do. A war. new	7	4⅝	4⅝	....
Do. B war. new	1	11	....	....
Niag. H.P. C. war	3	7	....	....
Niag. Shares Md.	9	15	14	15
Nipissing Mines	2	1⅛	....	....
Noranda Mines	10	23⅝	22⅝	23⅝
No. Am. Avia.Awar	12	3⅝	3⅝	3⅝
No. European Oil	8	2½	2⅛	....
No. States P. A.	5	147	146¼	147
Do. 6s pfd. as.	10	102	....	....
Ohio Cop.	3	⅝	⅝	....
Ohio Oil new	14	33	32⅝	33
Outboard Mot. B.	1	4⅝	....	....
Pacific Pub. Ser.	3	28⅝	27⅝	28⅝
Pacific West. Oil	1	15	....	....
Pandem Oil	24	⅛	⅛	⅛
Pennroad Corp.	52	12⅛	11⅞	12
Pa. Wat. & Pow.	2	79⅝	79	79⅝
Peoples Lt. Pow. A	1	32⅝	....	....
Pepperell Mfg. as	10	80⅛	....	....
Perfect Circle	1	32	....	....
Pet. Corp. war.	7	3⅝	3⅛	3⅛
Pilot Radio A	6	8⅝	8⅝	8⅝
Pitney Bowes	1	12⅝	....	....
Pitts. L. Erie as	150	115	112⅝	....
Pitts. Forg.	2	20	19⅝	20
Plymouth Oil	2	26⅛	26	....
Polymet Mfg.	1	9	....	....
Pow. Sec. Corp.	3	29⅝	25	29⅛
Pratt & Lam.	3	49	48⅝	49
Premier Gold	1	1	....	....
Prince & W.	4	10⅝	10⅛	10⅝
Prudential Invest.	9	13⅝	13⅛	13⅝
Pub. Util. Hold.	28	18	16⅛	17⅛
Pyrene	2	7⅝	....	....
Rainbow P. A	11	9⅝	9	9⅝
Do. B	31	5	4⅝	5
Reiter Foster	1	4	3⅝	....
Reliance Mgmt.	1	12⅛	....	....
Reckl. L. tr. ctf.	5	23⅝	23⅛	23⅝
Rossia Int'l	1	[illegible]	....	....
St. Anthony Gold	13	⅛	1-16	....
St. Regis Paper	12	23⅝	22⅝	23⅛
Schulte Un. St.	2	3⅝	....	....
Scovill Mfg. as.	50	52	....	....
Segal Lock	18	5⅝	5⅝	5⅝
Selected Indust.	3	6⅝	....	....
Do. allot. ctf.	2	67½	....	....
Sentry Saf. Control	5	3⅝	....	....
Shenandoah	4	12⅛	12	12⅛
Do. pfd.	4	41⅝	40	41⅝
Silica Gel. ctf.	2	17	16⅛	17
Smith, A. O. as	100	201⅛	193	201⅛
South Penn. Oil.	1	37½	....	....
S.W. Gas Util.	1	13⅝	....	....
Span. & Gen. rcts.	1	1	....	....
Stand. Motors	1	1⅝	1⅝	....
Stand. Oil Ind.	47	51⅛	50⅝	51
Stand. Oil Ky.	11	32⅛	32⅛	....
Do. Ohio as	150	80	79⅝	....
Do. pfd. as	59	102⅝	....	....
Starrett Corp.	10	22	20	20⅛
Do. pfd.	8	36⅝	35⅝	36⅝
Stein Cosmetics	2	7⅝	....	....
Strauss Roth	8	15	14	14⅝
Sun Invest	1	13	....	....
Swift & Co.	3	29½	....	....
Swift Int.	3	35⅛	34⅝	....
Syrac. Wash M. B	1	5½	....	....
Technicolor Inc.	3	32⅝	32	32⅝
Teck Hugh Gold.	2	6⅝	6⅝	....
Texon Oil & Land	2	14⅝	....	....
Thatcher Sec.	6	2	....	....
Tol. Ed. pfd. as.	10	110	....	....
Transamerica	250	26⅝	24⅝	25⅛
Trans. Air Trans.	3	9⅝	8⅝	....
Trans. L. D. Pic. A	2	9	8⅝	....
Tri. Utilities	3	47⅝	47⅛	47⅝
Do. pfd.	1	49	....	....
Trunz Pork Stores	2	19	....	....
Tubize Chat. B	4	8	....	....
Twin St. N.G. A.	2	12	11⅛	12
Union Tobacco	4	⅝	....	....
United Corp. war.	8	19	18⅝	....
Unit. Founders	317	18⅛	15⅝	17
United Gas new	30	15⅝	15⅛	15⅝
Do. war.	1	6⅛	....	....
Do. pfd.	1	98	98⅛	....
Un. Lt. & Pow. A	58	40⅝	39⅝	40
Do. cvt. pfd.	3	110⅛	109½	110⅛
Unit. Shoe Mach.	3	58	....	....
U. S. & Overseas	3	16⅝	16⅛	16⅝
U. S. Elec. Pow.	28	12⅝	11	12⅛
U. S. Foil B	4	18	17⅝	18
U. S. Gypsum	1	43	....	....
U. S. Lines pfd.	10	12⅛	11⅝	12
United Verde Ext.	1	9⅛	....	....
Utility Equities	1	[illegible]	....	....
Util. Pow. & Lt.	10	18⅛	18⅝	18⅛
Utility & Ind.	1	13⅝	....	....
Do. pfd.	1	22⅝	....	....
Vacuum Oil	10	88⅛	88	88⅛
Vick Finance	10	7⅝	7⅛	7⅝
Waitt & Bond A.	1	19⅛	....	....
Do. B	2	6⅝	....	....
Walgreen Co.	1	[illegible]	....	....
Walker Mines	1	2⅛	....	....
Wenden Cop. Min.	22	⅛	⅛	....
Western Air Expr.	2	34	33½	....
West. Cent. Util. A	1	23	....	....
Worth Inc. A	1	1	....	....
Zonite Prod.	30	11⅛	10⅛	10⅝

Domestic Bonds—

Bonds	Sales	High	Low	Close
Alabama P. 5s '68	5	103¼	....	....
Do. 4½s '67	14	96	....	....
Alum. Co. 5s '52	4	103⅛	....	....
Alum. Ltd. 5s '48	14	100	99⅛	99⅛
Am. Com. P. 6s '40	10	93½	93	....
Am. G.&E. 5s '28	31	96⅛	96⅛	96⅛
Am. P.&L. 6s 2016	13	107⅛	107	107⅛
Am. Roll M. 5s '48	10	98⅝	98⅝	....
Appalach. G. 6s '45	21	106⅝	106	106⅝
Do. B '45	5	96⅛	96	96⅛
Appalach. P. 5s '56	23	100⅝	100¼	100⅝
Do. 6s A 2024	5	103⅛	....	....
Ark. P.&L. 5s '56	16	98⅝	98⅛	98⅛
Asso. El. 4½s '53	11	86⅛	85⅝	86
Asso. G.&E. 5½s '38	8	90	89⅝	....
Do. 5s '68	[illegible]	[illegible]	[illegible]	[illegible]
Do. 5½s '49 ww	[illegible]	[illegible]	[illegible]	[illegible]
Do. 5½s '49	[illegible]	[illegible]	[illegible]	[illegible]
Do. 4½s '48 ww	[illegible]	[illegible]	[illegible]	[illegible]
Asso.S.Hdw.6½s'33	2	86	....	....
Asso. T.Ul.5½sC'44	6	97⅛	97⅛	97⅛
Atl. Fr.&S. 6s '49	15	[illegible]	[illegible]	[illegible]
Bell Tel.Can.5sA'55	7	103⅛	103	103⅛
Do. 5s B '57	5	103⅛	103	....
Cal. Pkg. 5s '40	10	100⅛	....	....
Can. N.W.L. 5s '55	3	102⅝	....	....
Can. Nat. 4½s '55	13	100⅝	100	100⅛
Can. N.-Eq.7sE'35	4	108⅛	....	....
Can. Pac. 4½s '60	17	98	....	....
Carolina P.&L.5s'56	3	102⅝	....	....
Caterpillar 5s '35	1	102	....	....
Cent. St.El.5½s'54	13	79⅝	79	79⅝
Do. 5s '48	3	75	....	....
Cent. St. P.5½s'53	1	87⅛	....	....
Chic. Ry. cod.5s'27	1	88	....	....
Cities Ser. 5s '66	1	82⅝	....	....
Do. 5s '50	632	101⅛	100⅝	....
Do. Gas 5½s '42	6	83	82⅝	....
Do. G. Pipe 6s'43	2	93⅛	....	....
Do. Pow. 5½s '52	3	[illegible]	....	....
Cons. G.Balt.4½s H '70	15	99½	....	....
Cons. Pub. 6½s '36	1	99⅛	....	....
Consum. P.4½s'58	2	99⅝	....	....
Cont. Gas 5s A '58	2	88⅝	....	....
Crane 5s '40	7	100⅝	....	....
Crown Zell. 6s '40	1	96⅛	....	....
Cudahy P. 5½s'37	2	97½	97	....
Crucible St. 5s '40	3	99⅝	....	....
Dela. E.P. 5½s '59	3	[illegible]	....	....
Detroit C.G.6sA'47	4	107⅛	107	....
Det. I.Bridge6½s'52	6	57⅝	56	....
Duquesne G. 6s '45	2	86½	....	....
E. Util.Inv.5sA'54	47	80⅛	79	80
Ed. Elec. Ill. 5s '31	1	101½	....	....
El. PaseN.G. 6½s '43 ww	2	101⅛	....	....
Elec. P.&L. 5s2030	8	91⅝	91	91⅝
Emp. O.&R.5½s'42	6	83	....	....
F. Morse 5s '42	1	97⅛	....	....
Fed. Wat. 5½s '54	2	95⅛	94⅛	....
Firestone C.M.5s'48	7	88⅛	88⅛	....
Fisk Rub. 5½s '31	1	34	....	....
Fla. P.&L. 5s '54	36	88	87⅝	87⅝
Garlock F. 6s '39	1	97	....	....
Gatineau P. 5s '56	12	94⅛	93⅛	94⅛
Do. 6s '41	21	88	87⅛	....
Do. 6s B '41	3	98⅛	....	....
Gen. Pub. Ut.6s'31	8	98⅛	....	....
Gen. Pew. 5s '67	10	100⅝	100⅛	....
Grand. T.W. 6s '48	4	88⅛	88	88⅛
Grand T. 6½s '36	2	107½	....	....
Gulf Oil Pa. 5s '37	9	101⅛	101⅛	101⅛
Gulf St. Ut.5sA'56	11	99⅛	98⅝	99⅛
Hood Rub. 7s '36	1	82	....	....
Do. 5½s '36	2	79	....	....
Hud. B.M.&S.6s'35	1	101½	....	....
Ill. P.&L. 5½s B'54	1	101⅛	....	....
Indep. Oil 6s '39	1	104½	....	....
Ind. P.&L. 5sA'57	7	100⅛	100	....
Inland Util. 6s '34	12	98⅝	98⅛	....
Insull.Ut.Inv.6sB'40	27	102⅝	101⅛	102⅛
Inters. P. 5s '57	22	90⅛	90	....
Iowa-Neb. L. 5s'57	10	95⅛	95⅛	95⅛
Jersey C.P. 5sB'47	9	99⅛	99⅛	99⅛
Kan. G. 4½s '80	2	93⅛	93⅛	....
Ken. G.&C. 5½s'30	6	102⅛	....	....
Do. 5s '47	3	100⅛	....	....
ManitobaP.5½sA'51	2	99⅛	....	....
Mass. G. 5½s '45	5	103⅛	....	....
Do. 5s '55	17	98⅛	98	98⅛
Midland N.G. 6s'35	10	98⅛	....	....
Midwest Ut. 5s '33	2	100⅛	....	....
Do. 5s '34	18	98⅛	98⅛	98⅛
Miss. R.F. 6s'44ww	5	100	....	....
Mo. Pac. 5s H '80	1	100⅛	....	....
Montreal L. 5sA'51	1	101⅛	....	....
Narragansett 5s '57	1	101⅛	....	....
Nat. P. 5s B 2030	30	91⅛	91⅛	91⅛
Newton Stl. 6s '31	1	99⅛	....	....
New Eng. G.5s'48	1	91⅛	....	....
Do. 5s '47	3	91⅛	....	....
N.Y. P.&L. 4½s '67	29	95⅛	95⅛	95⅛
Niag. Falls P.6s'50	3	106⅛	106⅛	106⅛
Niag. Shrs. 5½s '50	19	100⅛	102⅛	....
No. Ind. P.S. 5s'66	3	102⅛	....	....
No. Tex. Ut.7s'35ww	2	111⅛	111⅛	....
N.W. Pow. 6s '60	3	85	....	....
Ohio P. 5s B '52	1	102⅛	....	....
Do. 4½s D '56	47	93⅛	93⅛	....
Oswego R.P. 6s'31	1	101	....	....
Pac. P.&L. 5s '55	10	95⅛	....	....
Pac.W.O.6½s'43ww	3	93⅛	93⅛	93⅛
Penn. C.L. 4½s '77	5	93⅛	....	....
Penn. Dk. 6s '49	1	95	....	....
Penn. O.E. 6s'50xw	1	103⅛	....	....
Do. 5½s B '59	4	100⅛	99⅛	100⅛
Penn. P. 5s D '53	1	102⅛	....	....
Peop. L.&P.5s'79ww	3	80⅛	....	....
Phila. El. 5½s '72	10	105⅛	105⅛	....
Do. 5½s '47	2	107⅛	....	....
Potomac Ed.5sE'56	2	102⅛	....	....
Power N.Y. 5½s'47	2	99⅛	....	....
Procter &G.4½s'47	1	100	....	....
Pug. Sd.P.5½s'49	5	102⅛	....	....
Do. 5s C '50	5	96⅛	....	....
Rel. Mgmt. 5sA'54	1	73	....	....
Roch. C.P. 5s '53	7	74⅛	74	74⅛
St. L. G. 6s '47	4	71	70⅛	71
San Ant. P.S.5sB'58	5	97⅛	....	....
Shawing. W.5sC'70	5	102⅛	102⅛	....
Do. 4½s A '67	20	95⅛	95⅛	....
Shawsheen 7s '31	6	101	....	....
S.E.P.&L. 6s A 2025 xw	11	107	106⅛	....
So. Cal. Ed. 5s '44	1	103	....	....
Do. 5s '51	1	103	....	....
Do. 5s '52	1	103⅛	....	....
So. Cal. G. 5s '37	[illegible]	[illegible]	[illegible]	[illegible]
So. Nat. G. 6s '44	[illegible]	[illegible]	[illegible]	[illegible]
So. Ld.&P. 5s A '57	[illegible]	[illegible]	[illegible]	[illegible]
S.W. G.&E. 5s A'57	[illegible]	[illegible]	[illegible]	[illegible]
S.W. N.G. 6s '45	[illegible]	[illegible]	[illegible]	[illegible]
Staley Mfg. 6s '42	[illegible]	[illegible]	[illegible]	[illegible]
Stand. Inv.5½s'39	[illegible]	[illegible]	[illegible]	[illegible]
Stand. P.&L. 6s'57	15	100	[illegible]	[illegible]
Sun Oil 5½s '39	1	102	....	....
Swift Co. 5s '32	[illegible]	[illegible]	[illegible]	[illegible]
Tex. G.Util. 6s'45	[illegible]	[illegible]	[illegible]	[illegible]
Tex. P.&L. 5s '56	26	[illegible]	[illegible]	[illegible]
Thermoid 6s '34	[illegible]	[illegible]	[illegible]	[illegible]
Tri Util. 5s '79	[illegible]	[illegible]	[illegible]	[illegible]
Ulen & Co. 6s '44	[illegible]	[illegible]	[illegible]	[illegible]
Union Gulf 5s '50	[illegible]	[illegible]	[illegible]	[illegible]
Un. L.&R.5½s'52	[illegible]	[illegible]	[illegible]	[illegible]
Do. 6s A '52	[illegible]	[illegible]	[illegible]	[illegible]
U. S. Rub. 6½s '31	[illegible]	[illegible]	[illegible]	[illegible]
Do. 6s '33	[illegible]	[illegible]	[illegible]	[illegible]
Do. 6½s '36	[illegible]	[illegible]	[illegible]	[illegible]
Do. 6½s '37	[illegible]	[illegible]	[illegible]	[illegible]
Do. 6½s '40	[illegible]	[illegible]	[illegible]	[illegible]
Van Swer. 6s '35	[illegible]	[illegible]	[illegible]	[illegible]
Virg. Ry.4½sB'62	[illegible]	[illegible]	[illegible]	[illegible]
Wabash 5s D '80	[illegible]	[illegible]	[illegible]	[illegible]
Waldorf Ast. 7s '54	[illegible]	[illegible]	[illegible]	[illegible]
Wash. W.P. 5s '60	19	103⅛	[illegible]	[illegible]
W. Tex. Util.5sA'57	2	93	[illegible]	[illegible]

Foreign Bonds—

Bonds	Sales	High	Low	Close
Agri. Mtg. Bk.7s'47	4	86	85	....
Berlin Elec. 6s '55	4	85½	....	....
Brisbane 5s '50	9	93⅝	93⅛	....
Buen. A. Pr.7½s'47	5	100	....	....
Do. 6½s '61	1	86	....	....
Do. 7s '52	6	95	....	....
Cent. Bk.G.6sA'52	19	83⅛	....	....
Do. 6s B '51	6	83	83⅛	....
Chile Mtg.Bk.6s'31	8	98⅛	....	....
Com. Pr.R.6½s'57	32	95	....	....
Cuban Tel.7½sA'41	4	108	107⅛	....
Danish C. 5½s '55	5	100	99⅛	....
Do. 5s '53	10	98⅛	98⅛	....
Ercole M.E.6½s A '53 ww	5	81	....	....
Europ El.6½s'65xw	7	80	79⅛	80
Europ Mtg.7sC'67	1	85	....	....
Fin. Ind. Bk. 7s'44	1	99⅛	....	....
Ger. C.B. 7s '47	22	96⅛	96	96⅛
Do. 6s '47	6	85	....	....
Gesfuerel 6s '53	1	90⅛	....	....
Guen&W. 6s '58	1	85	....	....
Hamburg El. 7s '35	4	102	101⅛	102
Do. 5½s '38	4	87⅛	....	....
Hanover St. 6½s'49	4	92	91	92½
[illegible]	30	[illegible]	[illegible]	[illegible]
It. Sup. P.6sA'63xw	4	74	69	....
Maranhao 7s '58	1	74	....	....
Melbourne El. S. Ltd. 7½s '46	1	101	....	....
Mendoza Pr.7½s'51	2	89⅛	....	....
Netherlands 6sB'72	5	104⅛	....	....
Prussia F.S.6½s'51	5	94⅛	94⅛	94⅛
Do. 6s '52	1	86⅛	....	....
Ruhr G. 6½s A '53	11	86⅛	....	....
Russ. 6½s ctfs. N. C. 1919	20	4⅛	....	....
Saar Basin Cs'35	1	98	....	....
Santiago 7s '61	3	93⅛	....	....
Stinnes 7s '36 xw	[illegible]	[illegible]	[illegible]	[illegible]
Do. 7s '46 xw	[illegible]	[illegible]	[illegible]	[illegible]
Sydney 5½s '55	[illegible]	[illegible]	[illegible]	[illegible]

Total stock sales today, [illegible] shares; year ago, 2,384,700. Total bond sales today, [illegible]; year ago, [illegible] day, $1,638,000; year ago, [illegible].

CALIFORNIA STOCKS

Stocks—	Sales	High	Low	Close
Cord Corp.	[illegible]	[illegible]	[illegible]	[illegible]
Gilmore, F. E.	[illegible]	[illegible]	[illegible]	[illegible]
Houston Oil	[illegible]	[illegible]	[illegible]	[illegible]
Kinner Airplane	[illegible]	[illegible]	[illegible]	[illegible]
Mascot Oil	[illegible]	[illegible]	[illegible]	[illegible]
Pacific Finance	[illegible]	[illegible]	[illegible]	[illegible]
Republic Pet.	[illegible]	[illegible]	[illegible]	[illegible]
So. Cal. Ed.	[illegible]	[illegible]	[illegible]	[illegible]
Transamerica	[illegible]	[illegible]	[illegible]	[illegible]
Wm. Wrigley Jr.	[illegible]	[illegible]	[illegible]	[illegible]

BUTTER AND EGGS

LOS ANGELES

Closing prices quoted are corrected daily by Produce Exchange of Los Angeles.

Butter	
Extra	34
Prime first	32
Standard	31
Firsts	31

Eggs	
Extra	29
Fresh firsts	28
Case count	23
Medium	21
Small	15
Trade	19

SAN FRANCISCO, July 23. (AP)—Net wholesale prices: Butter, 92 score, 33; 90 score, 31. Eggs, No. 1 extra small, 14½; No. 1 candled extra, 25½; No. 1 candled extra medium, 20½. Cheese, California fancy flats, 15½.

CHICAGO, July 23. — Butter, 6431, steady; creamery extras, 35½; standards, 35¼; extra firsts, 33½@34; firsts, 32@32½; seconds, 28@30½. Eggs, 8617, unsettled; prices unchanged.

NEW YORK, July 23. — Eggs, 29,190, irregular; mixed colors, regular packed, extra firsts, 22½@23; first, 19½@21; seconds, 17@19; medium firsts, 16@17. Butter, 13,733, steady; creamery firsts (88-91 score,) 33½@36. Cheese, 281,349, steady.

Russell, Miller & Co.
Members New York Stock Exchange, New York Curb Exchange, Chicago Board of Trade [illegible]
Special Analysis This Week Colgate-Palmolive-Peet Company
Copies on Request
LOS ANGELES OFFICES
215 West Sixth St. [illegible]
510 West Sixth St. [illegible]
Pasadena, [illegible]
New York, San Francisco, Portland [illegible]

E. F. HUTTON & CO.
Members New York Stock Exchange
Ambassador Hotel — 643 S. SPRING STREET — [illegible]
Head Office—61 Broadway, New York
PASADENA, SAN DIEGO, SAN FRANCISCO, OAKLAND, SAN JOSE, SANTA BARBARA, BEVERLY HILLS [illegible]

LOGAN & BRYAN
MEMBERS NEW YORK STOCK EXCHANGE [illegible]
636 SO. SPRING STREET

Stocks—	Sales	High	Low	Last
Cord Corp.	200	8½	....	....
Gilmore, F. E.	700	.23	.22	.23
Houston Oil	2100	20⅞	20¼	20⅝
Kinner Airplane	1000	.69	.67	.69
Mascot Oil	1200	.85	.78	.85
Pacific Finance	25	2.00	2.00	....
Republic Pet.	200	25	24⅝	....
So. Cal. Ed.	25	51⅜	....	....
Transamerica	1181	38	....	....
Wm. Wrigley Jr.	200	79¼	79	....

Russell, Miller & Co.
Members
New York Stock Exchange
New York Curb Exchange
Chicago Board of Trade
Correspondents
Bartlett Frazier Co.
Special Analysis
This Week
Colgate-Palmolive-Peet Company
Copies on Request.
LOS ANGELES OFFICES
215 West Sixth St. FAber 6311
510 West Sixth St. VAndike 4111
Pasadena, TErrace 2143
New York San Francisco Seattle Portland Montecito

...UTTON & CO.
...New York Stock Exchange 6619 Hollywood Blvd.
...S. SPRING STREET 545 South Olive Street
...-61 Broadway, New York
SAN FRANCISCO OAKLAND DEL MONTE
SANTA BARBARA BEVERLY HILLS

...N & BRYAN
...W YORK STOCK EXCHANGE BILTMORE HOTEL

OIL NEWS

BY HOWARD KEGLEY

George F. Getty, Inc., completed its first producer yesterday in the new Venice field by bringing in its No. 1 for an estimated flow of 2000 barrels of oil a day from a depth of .... feet. A check on the yield during the earlier producing stage showed it to be rapidly cleaning up. Getty's first completion at Venice is on a small lease near Thirty-... avenue and just opposite the Esplanade canal. It offsets the ... Petroleum Company's No. 1 ... and is within a short distance of the Barnsdall-Cypress company's Burks No. 1, which is drilling ahead.

The problem of disposing of the oil confronts Getty in common with several other operators. Following Getty's first completion, a fleet of trucks was hurried to the scene and now is trucking the products to storage tanks in the Santa Fe Springs oil field.

Building Up

The Pacific Western Oil Company's Tideland Permit No. 92-5 at Elwood came in yesterday and early estimates showed that it was flowing at the rate of 4200 barrels of ...-deg. gravity oil per day from a depth of 3474 feet.

According to field scouts, Pacific Western was endeavoring to complete the well in an orderly manner and a little trouble was experienced with high gas pressure. That it may eventually build up to ... barrels a day is the belief of neighboring operators.

Completion of its Tideland Permit No. 92-2 gives Pacific Western its fifth producer at Elwood. Four of these are on ocean piers and one is on shore. Progress is being made on the company's Tideland Permit No. 92-6 and No. 92-7. In the same field the Seaward Oil Company's Tideland Permit No. ...-1 yesterday was swabbing with bottom of the hole at 3654 feet. It may be the next completion there.

Production Increase

With the completion yesterday of George F. Getty's No. 1 in the Venice field, production there increased to approximately 10,000 barrels of oil a day. Arrangements have been made for handling most of the production at Venice by hooking up pipe lines. It was reported that the Venice Oil Syndicate has been ordered to turn its production into the pipe line of the Del Rey Oil and Refining Company's line, and it in turn would feed into the Union Oil Company's line that would feed the Shell Oil Company's line carrying the production to a tank farm near Watson.

Since discovery of the Venice field last December by the Ohio Oil Company, twelve wells have been completed. Four of these belong to the Ohio Oil Company and one each to Union, Allied Petroleum, A. T. Jergins Trust, Mohawk Petroleum, Deuel Petroleum, Star Petroleum, Venice Oil Syndicate and George F. Getty, Inc. Throughout the field thirty-five projects are drilling ahead.

Kettleman Situation

No indication has been given that the Continental Oil Company will soon start operations on its government permit on the north dome of Kettleman Hills, although Secretary of the Interior Wilbur recently granted the company permission to drill at least three wells with the understanding that they are not to be placed on production before the expiration of the operating agreement.

While Secretary Wilbur's answer to a request to permit Continental to drill is encouraging, yet it does not allow the operator to protect its permit from present drainage by offsetting producers. The Milham Exploration Company's Elliott No. 1 discovery well has been flowing high-gravity oil nearly two years, and during that time five producers have been completed, all within a short distance of Continental's permit.

According to field reports, it appears logical that the Continental Oil Company will take advantage of the opportunity to drill the wells. The immediate drilling of them would enable the company to bring them in when the present agreement to lessen field activities expires July 31, 1931.

Continental has a derrick up for permit No. 2-16, which is a direct offset to the Standard Oil Company's No. 38, Section 35, 21-17, on the north. The company has staked locations to offset the Petroleum Securities Company's Felix No. 1, a producer, and the company's Felix No. 2 making progress with the drill. On the adjoining section to the east the Shell Oil Company is drilling ahead in Dixon No. 1, and to the south of that project the Pacific Western Oil Company is grading location for a new well.

The Milham Exploration Company is seriously considering a new location for a well to be drilled on the south one-half of the northwest quarter of Section 1, 22-17. On the same section Standard's No. 8 is producing and should Milham decide to drill, indications are that the Standard will at once make locations for offsets.

May Offset Soon

The fact that the Continental Oil Company is dismantling two derricks on its Carpinteria leases indicates that the company may move one or both of them to a lease offsetting the Chanslor-Canfield Midway Oil Company's Hobson A-2, two miles southeast of the Seacliff field. The Hobson A-2 has been tied up in a repair job for several weeks, and is expected to resume swabbing with bottom at 7479 feet within a week in an endeavor to develop production.

Drilling Permits

Drilling permits issued last week by the State Mining Bureau increased in number in the Signal Hill and Venice oil fields, the former because of the likelihood of finding deeper production on acreage where there has been considerable shallow production, and at the latter because it is a new field discovered within the past seven months.

Of the twenty-two permits granted, seven were at Signal Hill, five at Venice, two at Huntington Beach, four in the fields of Kern county, one each in the Potrero town-lot area, Piru district, Seacliff field, and one in the Erburu field discovered last year by the General Petroleum Corporation.

Following are the permits at Signal Hill: Signal Oil and Gas Company's Goodyear No. 3, Golden Gate Oil Company's No. 1, Petroleum Securities Company's Painted Hills No. 3, Kale No. 1, the McKeon Oil Company's No. 8 and No. 9, and Stevenson Brothers' No. 1.

Venice permits included the following: A. T. Jergens Trust's Meyers No. 1, W. A. Cory and Robert A. Randall's No 1, Union Oil Company's Townsite No. 1 and No. 2, Bishop Corporation's Venice No. 1, Inter-Coast Oil and Transport Company's G. P No. 2, at Potrero, Standard Oil Company's Thomson No. 13 and Rex Oil Company's No. 16 at Huntington Beach; Richfield Oil Company's Miley-Hobson No. 4 at Seacliff, Bolsa Chica Oil Corporation's Snow 1-A in Piru district, George F. Getty's Lincoln Drilling No. 1 at Lost Hills; Chanslor-Canfield Midway Oil Company's No. 1 and Shell Oil Company's Jewett No. 13 at Round Mountain, Allen F. Bullard's No. 1 in Tulare county; General Petroleum Corporation's Erburu No. 7 in Santa Barbara county.

Director Vacationing

Edward Higgins, managing director of the California Oil and Gas Association, left yesterday with Mrs. Higgins on a two weeks' vacation, which will take them into the famous apple district along Hood River, in Oregon, and also to the Rogue River country, where Mr. Higgins will spend some time fishing. D. S. Kilgour, assistant secretary and auditor, returned early this week from his vacation and will be in charge of the association activities during Mr. Higgins's absence.

PERMITS ISSUED

The following permits have been granted by F. G. Athearn, Commissioner of Corporations:

United States Paper Company, Ltd. Paper supplies. Directors: Sam Abrams, Ben Abrams, Max Abrams, Joe Abrams and J. L. Feinfeld. Capital, 6000 shares, par value $25. Permitted to issue 3800 shares.

California Sanitary Company, Ltd. Fruit and vegetable preserving. Directors, George Shapiro, Joseph Shapiro and A. J. Shapiro. Capital, 10,000 shares; par value $10. Permitted to issue 5003 shares.

Household Service, Ltd. To repair household equipment. Directors, T. W. Halliday, Raymond R. Halls, William C. McDuffie, Ben F. Parsons, W. L. McAlpine and William Reinhart. Capital, 500 shares, no par value. Permitted to issue 166 shares.

Eugene Dukette and William Pelissier. Oil developing. Directors, none. Permitted to issue 43½ 1% royalty interests.

Van Rose Properties, Ltd. Hotels and apartment houses. Directors, H. D. Wood, Minor Moore, May Le Brun. Capital, 3000 shares; par value $100. Permitted to issue 700 shares.

American Composite Shares Corporation. Investment trust. Directors, Joseph Anthony Sisto, Francis Ludlow, Eugene Faber Gillespie, Warren Ramsay Palmer and Morris Bates Henrotin. Capital, 25,000 shares; no par value. Permitted to issue all.

California-Mexican Corporation, Ltd. To manage property. Directors, W. O. Jenkins, Elizabeth Jenkins and Mary Street Jenkins. Capital, 50,000 shares; par value $100. Permitted to issue all.

Aero Marine Diesel Motors, Ltd. To manufacture airplane motors. Directors, George A. Mesick, J. H. Morris, A. H. Du-Bois, John F. Voogt and Jasper E. Thompson. Capital, 10,000 shares; par value $10. Permitted to issue 3710 shares.

Naples Petroleum Corporation, Ltd. Oil developing. Directors, Ernest R. Smith, James J. Rothchild, Max Koenig, Fred Bullock, Earl B. Dunning. Capital, 10,000 shares, no par value. Permitted to issue all.

Ritchie & Co., Ltd. To manufacture oil well equipment. Directors, George Edward Ritchie, Lydia Pizott, H. M. Heimbaugh. Capital, 25,000 shares; par value $1. Permitted to issue 4 shares.

Indian Hills Oil Co., Ltd. Oil developing. Directors, Thomas R. Berry, W. P. McMahon and R. M. Cook. Capital, 1000 shares, no par value. Permitted to issue all.

Earl Huggins, Inc., Ltd. Trucking. Directors, Earl Huggins, Lauvon Huggins and Ben F. Martin. Capital, 5000 shares, par value $10. Permitted to issue 708 shares.

O. J. LaFayette & Co., Ltd. Merchandise specialties. Directors, George O. Lory, Y. Van De Kerckhove and Charles I. Rosin. Capital, 10,000 shares, par value $10. Permitted to issue all.

State Aircraft Corporation of California, Ltd. To build and exploit dirigible. Directors, John R. Grey, W. L. Jencks, Charles N. Bell, Clark Dilley and Francis Cuttle. Capital, 200,000 shares, no par value. Permitted to issue all.

$48,436,735.00 Is the Minimum Valuation of the Royalty Holdings Represented in the

KETTLEMAN HILLS
ROYALTY SYNDICATE NO. 1

This valuation has been made after the most careful mathematical calculation of the possible oil and gas recovery on the 1300 acres on the North Dome Structure, operated by the Associated Oil Company of California.

Kettleman Hills Royalty Syndicate No. 1

is capitalized at Four Million Dollars, and consists of 4000 Beneficial Interests, at $1000.00 per interest.

The appraised valuation is TWELVE FOR ONE of capitalization, and this valuation has been made by Messrs. Roy G. Mead, Merwin H. Soyster and Ralph Arnold, all three of whom are nationally known Petroleum Engineers and Geologists. Their opinion has been concurred in and is being concurred in daily by other prominent Geologists, Engineers and foremost heads of the Oil Industry.

A copy of this report, with maps, charts and complete information of KETTLEMAN HILLS OIL FIELD and the appraisal of this royalty, will be sent upon request.

LEO D. JACOBY
BROKER
624 Bank of Italy Building,
Los Angeles, Calif.
Phone: TUcker 9215

Please send me free booklet, "A Story of Royalty," also full information, including maps and other data, on KETTLEMAN HILLS ROYALTY SYNDICATE NO. 1.
Name ....
Address ....
T.

SHIPPING NEWS
AND ACTIVITIES AT LOS ANGELES HARBOR

RADIO PROJECT ON PORT SLATE

Speedy Communication Plan for Area Offered

Many Interests Reported as Sponsoring Move

Matter Referred to Harbor Affairs Group

BY WAYNE B. CAVE

Proposals for a short-distance radio telephone and telegraph station at the harbor, sponsored by shipping interests and available for shipping, oil and fishing interests in communicating with near-by craft, were submitted to the San Pedro Chamber of Commerce for support yesterday. It was referred to E. R. Brucker's harbor affairs committee. Approval also will be sought of Los Angeles and Long Beach chambers, before application is made to the Federal Radio Commission for a permit.

The project, explained to the chamber by G. A. Skolfield, a director, has been under consideration by shipowners of the Coast for a year. Skolfield cited its utility in arranging for docking of ships, assembling of stevedores, handling of ship fires and such.

The range would be short, possibly 200 miles by telephone, and would not be intended to interfere with big commercial radio concerns. A nonprofit corporation would be formed, and service would be purchasable by the public.

Wilmington Transportation Company also was granted a hearing by the Federal Commission last week for renewal of its short-distance set for dispatching tugs. The new project, it is said, is not intended to conflict with such sets.

COAST YARDS TO BID ON NEW LINER GROUP

Specifications are reported in the hands of shipyards on both coasts asking bids on four $5,000,000 Panama Mail liners to ply intercoastal. Yards favored by climate for the rush job, calling for completion in twenty-two months, are declared to be Los Angeles Shipbuilding and Drydock Corporation, and the San Francisco yards of Bethlehem and General Engineering Corporation. Four eastern yards will bid.

Harbor Commissioners yesterday ordered the Harbor Department to do its own construction on the case-oil dock, Berth 181, involving extension of a fire wall, installation of electric equipment, fire doors and safety appliances, to cost $11,400. The commission contracted with Osborn Company for $18,400 of paving in various parts of the port, and with McCormick Lumber Company for $16,311 of creosoted piling for berths 144-145-146. Bids for paving the latter were opened, but remain to be analyzed. Metro-Goldwyn-Mayer were permitted to erect a $5000 movie set at Fish Harbor, and Pennzoil Company was granted a pipeline right-of-way near Berth 228 to connect with storage tanks on Union Pacific land.

Bids are to be submitted by several coast yards August 4 toward possible reconditioning of the liner City of Honolulu, which burned at Honolulu May 25. Offhand estimates are the job will require $2,000,000, and it is declared there is no certainty underwriters will sanction such work.

R. C. Thackera, chairman, is seeking a meeting of eastern and western committees of the Intercoastal Conference at Colorado Springs next month, in an effort to avoid an open break of the conference. Several major lines are in process of resigning and a rate war by October is said to threaten.

With the arrival from the north of the steamer Pacific Hemlock today, Dimon Steamship Company will inaugurate its eastbound freight service out of this port. Hereafter all vessels of the line will accept freight eastbound.

SHIPPING

PASSENGER SCHEDULE
VESSELS ARRIVING

	Berth
Thursday, July 24—	
Griffdu, Seattle, via S. F., 8 a.m.	160
Emma Alexander, Seattle, via San Francisco, 4 p.m.	153
City of Panama, Cristobal, via Mexican ports, 8 a.m.	188
Humboldt, San Francisco, 6 a.m.	88
Harvard, San Diego, 2 p.m.	155
Yale, San Francisco, 10 a.m.	155
Friday, July 25—	
H. F. Alexander, Seattle via San Francisco, 10:30 a.m.	153
West Camargo, Buenos Aires, via Puntarenas, 8 a.m.	178
Annie Johnson, San Francisco, 8 a.m.	239
Yale, San Diego, 2 p.m.	155
Saturday, July 26—	
Cusco, San Francisco, 8 a.m.	51
Bintang, Dutch East Indies, 8 a.m.	32
Wapama, San Francisco, 6 a.m.	88
Harvard, San Francisco, 10 a.m.	155

VESSELS SAILING

	Berth
Thursday, July 24—	
City of Panama, San Francisco, 5 p.m.	188
Humboldt, San Francisco, 7 p.m.	88
Harvard, San Francisco, 4 p.m.	155
Yale, San Francisco, 3 p.m.	155
Peru, San Francisco, 5 p.m.	52
Friday, July 25—	
Schwaben, San Francisco, 5 p.m.	228E
Emma Alexander, Ensenada via San Diego, 7 p.m.	354
H. F. Alexander, Seattle via San Francisco, 5 p.m.	153
Annie Johnson, Scandinavian ports via Hull, 2 p.m.	239
Yale, San Francisco, 4 p.m.	155
Saturday, July 26—	
Calawaii, Honolulu, Hilo, noon	156
Griffdu, Seattle via S. F., 5 p.m.	160
Cusco, Peru, Chile, 5 p.m.	52
Wapama, San Francisco, 7 p.m.	88
Harvard, San Diego, 3 p.m.	155

VESSELS IN PORT
Midnight, Wednesday, July 23

PASSENGER VESSELS	
Schwaben, steamer (Ger.)	228E
City of Panama, motorship	Anc.
Calawaii, steamer	156
Peru, motorship (Dan.)	52
CARGO VESSELS	
Florence Luckenbach, steamer	232D
Ohioan, steamer	176
Lake Gorin, steamer	L.B.
Golden Hind, steamer	L.B.
Silverlarch, motorship (Br.)	107
Pasadena, steamer	90
Silvermaple, motorship (Br.)	241
Wallingford, steamer	105
Waikawa, steamer (Br.)	66
Vaquero, motorship	194
Onondaga, steamer	L.B.
Iowan, steamer	175
OIL CARRIERS	
Lake Miraflores, tanker	Anc.
Atheldure, tanker (Br.)	167
Frank G. Drum, tanker	107
Pat Doheny, tanker	241
Tamiahua, tanker	L.B.
LUMBER CARRIERS	
Barbara C., steamer	73
Horace X. Baxter, steamer	L.B.
Cascade, steamer	74
Esther Johnson, steamer	55
Eureka, steamer	224
Missoula, steamer	224
Olympic, steamer	107
W. R. Chamberlin, Jr., steamer	198
San Pedro, steamer	107
Trinidad, steamer	224
Tillamook, steamer	224

LOCATION OF BERTHS
Outer Harbor, 35 to 73.
San Pedro, 74 to 98.
West Basin, 101 to 149.
Wilmington, 150 to 190.
East Basin, 191 to 204.
Terminal Island, 205 to 241.
Long Beach not numbered.

TRANS-PACIFIC MAIL

Following schedule of sailing is provided by the Los Angeles Postoffice:

July 25, from Los Angeles. Specially addressed correspondence for Central and South America.

July 26, from Los Angeles. Mail for Hawaii.

For connections at Seattle mail must leave Los Angeles the second day prior to date of sailing, not later than 7:10 a.m.

To connect at San Pedro for the Hawaiian Islands every other Saturday mail must leave Los Angeles at 8:50 a.m. on Saturday.

Note: To connect at San Francisco mail must leave Los Angeles on dispatch made not later than 5:30 p.m. the day prior to date of sailing.

Sun, Moon and Tide

July 25 | Aug. 1 | Aug. 9 | Aug. 18

THURSDAY, JULY 24
Sun rises 4:59 a.m., sets 7 p.m.
Moon rises 3:15 a.m., sets 6:35 p.m.

TIDES, LOS ANGELES HARBOR

July	Low		High		Low		High	
24	2:29	-1.0	8:54	4.1	1:13	2.4	1:51	7.3
25	3:11	-1.3	9:32	4.3	2:12	2.2	8:36	7.5
26	3:52	-1.3	10:11	4.5	3:08	2.0	9:23	7.3
27	4:32	-1.1	10:50	4.7	3:57	1.9	10:10	6.9
28	5:13	-0.7	11:31	4.8	4:53	1.8	10:59	6.2
29	5:53	-0.1	12:11	5.0	6:01	1.9	11:49	5.2
30	6:30	0.7	1:01	5.1	7:18	1.9	....	....

Note—Tides are given in order of occurrence; first column denoting time and second column height in feet above or below mean low water. Light face type denotes a.m.; black face, p.m.

RADIO REPORT

The Radio Corporation of America, in co-operation with the United States Health Service and the Seaman's Institute, will receive requests through the KSE station at Los Angeles Harbor, for medical and surgical services from ships at sea.

LOS ANGELES STATION

Noon, July 22

LOSMAR, Balboa for Los Angeles, 1106 miles south of Los Angeles.

8 p.m., July 22

DIAMOND HEAD, Los Angeles for Honolulu, 790 miles west of Los Angeles.
ECUADOR, at San Jose.
ADEN MARU, Balboa for Los Angeles, 820 miles south of Los Angeles.
POMONA, Balboa for Los Angeles, 1034 miles south of Los Angeles.
HAWAIIAN STANDARD, Guaymas for Los Angeles, 374 miles south of Los Angeles.
HUGUENOT, Balboa for Los Angeles, 1194 miles south of Los Angeles.
RYUFUKU, Japan for Balboa, 600 miles south of Los Angeles.
MONTEBELLO, Corinto for Los Angeles, 545 miles south of Los Angeles.
DOROTHY WINTERMOTE, Santa Barbara for San Francisco, 255 miles south of San Francisco.

Noon, July 23

WALTER A. LUCKENBACH, Balboa for Los Angeles, 548 miles south of Los Angeles.
PATRICIA, Balboa for Portland, 1140 miles south of Portland.
ONEIDA, Los Angeles for Balboa, 2839 miles north of Balboa.
PACIFIC HEMLOCK, San Francisco for Los Angeles, 155 miles south of San Francisco.
PACIFIC OAK, Balboa for Los Angeles, 393 miles south of Los Angeles.
YANKEE ARROW, Los Angeles for Balboa, 183 miles south of Los Angeles.
MINNESOTAN, Balboa for Los Angeles, 590 miles south of Los Angeles.
MATTHEW LUCKENBACH, Los Angeles for Balboa, 786 miles south of Los Angeles.
NEW JERSEY, Balboa for Los Angeles, 983 miles south of Los Angeles.
IPSWICH, Balboa for San Diego, 524 miles south of San Diego.
ATLANTIC SUN, Los Angeles for Balboa, 754 miles south of Los Angeles.
CITIES SERVICE OKLAHOMA, Balboa for Los Angeles, 574 miles south of Los Angeles.
ONONDAGA, Portland for Los Angeles, 43 miles north of Los Angeles.
JAVA ARROW, Nagasaki for Los Angeles, 255 miles west of Los Angeles.
CHILSCO, Los Angeles for Chanaral, 230 miles south of Los Angeles.
THEODORE ROOSEVELT, San Francisco for Balboa, 180 miles south of San Francisco.
ADEN MARU, Balboa for Los Angeles, 380 miles south of Los Angeles.

8 p.m., July 23

MONTEBELLO, Corinto for Los Angeles, 270 miles south of Los Angeles.
SEMINOLE, Balboa for Los Angeles, 480 miles south of Los Angeles.
EL CEDRO, San Marcos for Los Angeles, 475 miles north of San Marcos.
WEST CAMARGO, Puentarenas for Los Angeles, 220 miles south of Los Angeles.
CHARLES R. McCORMICK, Balboa for Los Angeles, 200 miles south of Los Angeles.
CITY OF PANAMA, Manzanillo for Los Angeles, 23 miles south of Los Angeles.
DEROCHE, Ioco for Los Angeles, 93 miles north of Los Angeles.

SAN FRANCISCO STATION

8 p.m., July 23

KEKOSKEE, Los Angeles for Astoria, 250 miles south of Astoria.
W. S. RHEEM, Los Angeles for Port Wells, 1000 miles south of Port Wells.
HAWAIIAN STANDARD, Guaymas for Los Angeles, 186 miles southeast of Los Angeles.
J. A. MOFFETT, San Francisco for Los Angeles, 202 miles north of Los Angeles.
EL SEGUNDO, Portland for El Segundo, 487 miles north of El Segundo.
CAPT. H. F. LUCAS, Los Angeles for Port Wells, 237 miles south of Port Wells.
R. T. HARPER, Long Beach for Portland, 500 miles south of Portland.
S. C. T. DODD, Los Angeles for Seattle, 645 miles south of Seattle.
WAPAMA, Los Angeles for San Francisco, 140 miles south of San Francisco.
Yacht FOUR WINDS, San Francisco for Los Angeles, 95 miles south of San Francisco.
TEXADA, San Francisco for Victoria, 341 miles south of Victoria.
OLYMONT, San Francisco for Seattle, 250 miles north of San Francisco.
CROWN CITY, San Francisco for Los Angeles, 220 miles north of Los Angeles.
MANIKI, San Francisco for Honolulu, 79 miles west southwest of San Francisco.
TEJON, Seattle for Los Angeles, 552 miles north of Los Angeles.
EDNA CHRISTENSON, Grays Harbor for Los Angeles, 460 miles north of Los Angeles.
DIAMOND HEAD, Los Angeles for Honolulu, 1050 miles west of Los Angeles.
DEROCHE, Ioco for Los Angeles, 93 miles north of Los Angeles.
DOROTHY WINTERMOTE, Santa Barbara for San Francisco, 15 miles south of San Francisco.
PAUL SHOUP, San Francisco for Balboa, 447 miles northwest of Balboa.
MALOLO, San Francisco for Honolulu, docked at Honolulu, 2:15 p.m. (Honolulu time.)
ECUADOR, Champerico for Mazatlan, 1040 miles southeast of Mazatlan.
MAKEWAI, San Francisco for Honolulu, 1067 miles west southwest of San Francisco.
CITY OF PANAMA, Manzanillo for Los Angeles, 23 miles southeast of Los Angeles.
PRESIDENT GRANT, San Francisco for Honolulu, 108 miles east of Honolulu.
CONDOR, Salaverry for Los Angeles, 216 miles north of Salaverry.

DAILY CATALINA SERVICE
(Except Sunday)
Leave Berth 185, Wilmington district, 9:30 and 10:10 a.m., 1:15, 3:30 and 6:20 p.m.
Arrive Berth 185, 9:45 a.m., 12:30, 2:15, 6 and 8 p.m.
SUNDAY
Leave Berth 185, 9:30 and 10:10 a.m., 1:15, 5:30 and 6:45 p.m.
Arrive Berth 185, 9:45 a.m., 12:30, 3:30, 6:45 and 10 p.m.

ARRIVALS AND DEPARTURES

Compiled by Marine Exchange

ARRIVED, WEDNESDAY, JULY 23

Ship	Time	From	Operator
HORACE X. BAXTER, steamer	5:00 a.m.	Everett	J. H. Baxter & Co.
OHIOAN, steamer	5:40 a.m.	New York	American-Haw. S.S. Co.
YORKMAR, steamer	6:00 a.m.	Seattle	Calmar Line
WAIKAWA, steamer (Br.)	6:00 a.m.	San Francisco	Union S.S. Co. of N.Z.
PASADENA, steamer	6:45 a.m.	Guaymas	Larrimore Lines Ltd.
CALAWAII, steamer	7:50 a.m.	Honolulu	Los Angeles S. S. Co.
ADMIRAL SEBREE, steamer	8:10 a.m.	Pt. Angeles-S.F.	Pacific S.S. Co.
BARBARA "C," steamer	8:15 a.m.	Seattle-S.F.	W. R. Chamberlin & Co.
GREYLOCK, steamer	9:30 a.m.	Tacoma	Isthmian S.S. Lines
HARVARD, steamer	9:45 a.m.	San Francisco	Los Angeles S.S. Co.
SCHWABEN, steamer (Ger.)	1:45 p.m.	Antwerp	North German Lloyd
CITY OF PANAMA, motorship	10:00 p.m.	Manzanillo	Panama Mail S.S. Co.
ONONDAGA, steamer	4:25 p.m.	Westport	Ford Motor Co.
IOWAN, steamer	10:30 p.m.	San Francisco	American-Haw. S.S. Co.
LAKE MIRAFLORES, tanker	11:55 p.m.	San Francisco	Stanley Hiller, Inc.
ATHELDUKE, tanker (Br.)	6:00 p.m.	Liverpool	British Molasses Co., Ltd.

Vessels arriving between 9 p.m. and midnight estimated from radio reports and operators' advices.

SAILED, WEDNESDAY, JULY 23

Ship	Time	For	Operator
ORKANGER, tanker (Nor.)	2:15 a.m.	Taku Bar	Westfal-Larsen & Co.
ONEIDA, steamer	5:00 a.m.	New York	Ford Motor Co.
CEPOLIS, tanker	7:20 a.m.	Yokohama	Anglo-Saxon Pet. Corp.
W. S. RHEEM, tanker	11:00 a.m.	Seattle	Standard Oil Co. of Cal.
YORKMAR, steamer	11:40 a.m.	New York	Calmar Line
STAR & CRESCENT, barge	12:30 p.m.	San Diego	Star & Crescent Transp. Co.
GREYLOCK, steamer	2:00 p.m.	Providence	Isthmian S.S. Lines
ARIZONA, tanker	2:45 p.m.	Portland	Texas S.S. Co. of Calif.
EKNAREN, motorship (Swed.)	2:40 p.m.	Adelaide	Transatlantic S.S. Co. of Goth.
CADDOPEAK, steamer	3:00 p.m.	S.F.-Seattle	Nelson S.S. Co.
CASTLE TOWN, steamer	3:05 p.m.	San Francisco	Nelson S.S. Co.
HARVARD, steamer	3:30 p.m.	San Diego	Los Angeles S.S. Co.
ADMIRAL SEBREE, steamer	7:20 p.m.	S.F.-Port Angeles	Pacific S.S. Co.
C. L. WHEELER, JR., s.s.	7:35 p.m.	S.F.-Portland	McCormick S.S. Co.
LAKE FRANCES, steamer	7:35 p.m.	S.F.-Seattle	Lewis-Bean Co.
NECHES, tanker (U.S.S.)	6:10 p.m.	Bremerton	U. S. Navy
OIL RELIANCE, tanker (Br.)	8:55 p.m.	Lands End, F.O.	Arthur Rapp
CARLOS, steamer	3:25 p.m.	San Francisco	Donovan Lumber Co.
CATHERINE G. SUDDEN, s.s.	11:45 p.m.	Sta. Barbara-S.F.	Sudden & Christenson
POINT LOMA, steamer	9:20 p.m.	S.F.-Grays Hbr.	Acct. Law.-P. Lbr. Co.
ANNE HANIFY, steamer	3:55 p.m.	San Diego	J. R. Hanify Co.

Vessels sailing between 9 p.m. and midnight estimated from operators' advices.

TO ARRIVE AND SAIL TODAY

Compiled by Marine Exchange

VESSELS DUE TO ARRIVE, THURSDAY, JULY 24

Ship	Berth	From	Operator
GRIFFDU, steamer	160	Seattle-S. F.	Nelson S.S. Co.
EMMA ALEXANDER, steamer	153	Seattle-S. F.	Pacific S.S. Co.
HUMBOLDT, steamer	88	San Francisco	L. A.-S. F. Nav. Co.
HARVARD, steamer	155	San Diego	Los Angeles S.S. Co.
YALE, steamer	155	San Francisco	Los Angeles S.S. Co.
WEST CAMARGO, steamer	178	Puntarenas	Pac.-Arg.-Brazil Line
CHARLES R. McCORMICK, steamer	177	Philadelphia	Munson-McCormick Line
ADMIRAL SCHLEY, steamer	154	Portland-S. F.	Pacific S.S. Co.
PACIFIC HEMLOCK, steamer	232A	San Francisco	Dimon S.S. Corp.
SAN PEDRO, steamer	228E	Philadelphia-S. D.	Quaker Line
CROWN CITY, motorship	57	San Fran.	South African Dispatch Line
J. A. MOFFETT, tanker	98	Richmond	Standard Oil Co. of Cal.
DEROCHE, tanker	150	Vancouver	Union Oil Co.
UTACARBON, tanker	150	Port San Luis	Union Oil Co.
DISTRICT OF COLUMBIA, tanker	97	Richmond	Standard Oil Co. of Cal.
HAWAIIAN STANDARD, tanker	Anc.	Guaymas	Standard Oil Co. of Cal.
JAVA ARROW, tanker	Anc.	Nagasaki	Standard Trans. Co.
MARIE MAERSK, tanker (Dan.)	167	Falmouth	Anglo-Saxon Pet. Corp.
MONTEBELLO, tanker	150	Corinto	Union Oil Co.

VESSELS DUE TO SAIL, THURSDAY, JULY 24

Ship	Berth	For	Operator
CITY OF PANAMA, motorship	188	San Francisco	Panama Mail S.S. Co.
HUMBOLDT, steamer	88	San Francisco	L. A.-S. F. Nav. Co.
HARVARD, steamer	155	San Francisco	Los Angeles S.S. Co.
YALE, steamer	155	San Diego	Los Angeles S.S. Co.
PERU, motorship (Dan.)	52	San Francisco	East Asiatic Co.
ONONDAGA, steamer	L.B.	New York	Ford Motor Co.
FLORENCE LUCKENBACH, steamer	232D	San Francisco	Luckenbach Lines
OHIOAN, steamer	176	San Francisco	Amer.-Hawaiian S.S. Co.
WAIKAWA, steamer (Br.)	60	Napier	Union S.S. Co. of N. Z.
ADMIRAL SCHLEY, steamer	154	S. F.-Portland	Pacific S.S. Co.
PACIFIC HEMLOCK, steamer	232A	New York	Dimon S.S. Corp.
J. A. MOFFETT, tanker	98	Richmond	Standard Oil Co. of Cal.
DEROCHE, tanker	150	Vancouver	Union Oil Co.
ATHELDUKE, tanker (Br.)	167	Yokohama	British Molasses Co., Ltd.
CASCADE, steamer	74	Ventura	E. K. Wood Lumber Co.
ESTHER JOHNSON, steamer	55	S. Barbara-S. F.	A. B. Johnson L. Co.
EUREKA, steamer	159	S. F.-Portland	Acct. Christenson-H. Line

News of Ships and Sailings at Pacific Ports

SAN FRANCISCO, July 23. (AP)—The Coast Guard cutter Morris sailed from here today on a search for the tail-end of a huge log raft, which was being towed to San Diego from the Columbia River.

The tail broke away five days ago, and is believed off the Mendocino coast. It is thought currents carried the logs offshore, so they do not present a menace to coastal shipping.

The log raft has been beached on San Francisco Bay and its chains are being tightened.

TACOMA, July 23.—Shipping schedules here this week have been upset due to squalls and storms raging off the California coast south of Point Concepcion. Almost a score of vessels coming up the coast have been delayed in reaching here.

The Edward Luckenbach, of the Luckenbach Line, and the Pacific Pine, of the Dimon Line, were both overdue, when they reached port today. Both intercoastal carriers are loading pulp for the Atlantic Coast, taking a total of 142 tons.

The Norwegian motorship Tranger, of the Westfall-Larsen Line, will arrive here Thursday morning with a cargo of chicken feed from Buenos Aires. The vessel is more than a week late as she has been in drydock in Vancouver, B. C., following a collision there.

SEATTLE, July 23.—Two more ships will load wheat at this port for the Orient before this month is over. The Misha Maru will take on 500 tons tomorrow, and the same quantity will be loaded by the Tamahoko a few days later.

PORTLAND, July 23.—Another Benson log raft, similar to the one taken south recently by the tug Sea Lion, will be brought out of Wallace Slough Friday in preparation for the tow to San Diego.

The raft, which will carry a deckload, will be moved by the Shaver Transportation Company's tugs Shaver, Hercules and Henderson.

ARRIVALS AND CLEARANCES AT PACIFIC PORTS

SAN FRANCISCO, July 23. (AP)—Arrived: Brookings, 7 a.m., Los Angeles; Noyo, 7:10 a.m., Port San Luis; President Cleveland, 7 a.m., Hongkong; Santa Inez, 6 a.m., Everett; Eleanor Christenson, 6 a.m., Baltimore; Dan F. Hanlon, 6 a.m., Los Angeles; Admiral Wiley, 5 a.m., Los Angeles; James Griffin, 5 a.m., Tacoma; Richmond, 2 a.m., Los Angeles; Yale, 9:29 a.m., Los Angeles; W. S. Miller, 3:05 p.m., Elwood; Hague Maru, 4:18 p.m., Kobe.

Sailed: Lubrico, 1 a.m., Honolulu; Los Alamos, 12:30 a.m., Los Angeles; Crown City, 6 a.m., Capetown; J. A. Moffett, 7 a.m., Los Angeles; Emma Alexander, 3:30 p.m., Los Angeles; Cleone, 3:30 p.m., Crescent City; Yale, 4:15 p.m., Los Angeles; Wisconsin, 4:37 p.m., Vancouver; Rochelle, 5:17 p.m., Vancouver; Annie Johnson, 5:18 p.m., Stockholm; Golden Peak, 5:33 p.m., Yokohama; Arizonan, 5:35 p.m., Portland; Washington, 5:41 p.m., Eureka; Silverfir, 6 p.m., Calcutta; Elizabeth, 6 p.m., Crescent City.

PORTLAND, July 23.—Arrived: El Capitan, 2:30 a.m., Los Angeles; Nabesna, 5:30 a.m., Los Angeles; Cape Verde, 6:30 a.m., Everett; Helen Whittier, 7 a.m., Baltimore; Watsonville, 5 p.m., San Francisco. At Kelso: Sularia, 8 a.m., Glasgow. At Longview: Munami, 8 a.m., Hoquiam.

Sailed: Lebec, 12:30 p.m., Los Angeles; motorship John Bakke, 1 p.m., Antofagasta; motorship East Lynn, 2 p.m., London; Helen Whittier, 5 p.m., New York; Nabesna, 6:30 p.m., Grays Harbor.

ASTORIA, July 23.—Arrived: Chetopa, 1:50 p.m., Aberdeen; Panaman, 3:30 p.m., Boston; Ibukisan Maru, 3:30 p.m., Japan.

Sailed: Absaroka, 12:30 a.m., New York; Henry S. Grove, 2:10 a.m., North Atlantic; Steel Trader, 2:15 a.m., Avonmouth; Carlton, 3:30 a.m., United Kingdom; Admiral Farragut, 10 a.m., San Diego; Malama, 10 a.m., Honolulu; Emidio, 3:45 p.m., Los Angeles.

SEATTLE, July 23.—Arrived: Nebraskan, 8 p.m., Tacoma; Buffalo Bridge, 5 p.m., Steel Inventor, 7 p.m., New York; Cacique, 8 p.m., Chile; Tohsei Maru, 12 m., Olympia Maru, 6 p.m., Yokohama; Windrush, 6 p.m., Puget Sound ports; Standard Arrow, 5 p.m., Los Angeles; Africa Maru, 5 a.m., Shanghai; Seattle, 4 a.m., Hamburg.

Sailed: Taranger, 3 p.m., Buenos Aires; Doylestown, 5 p.m., Los Angeles; Mundelta, 5 p.m., Vancouver; Admiral Watson, 10 a.m., Alaska; Edward Luckenbach, 5:20 a.m., Tacoma; Delight, 3 a.m., New Orleans.

TACOMA, July 23.—Arrived: Edward Luckenbach, 8:30 a.m., Boston; Pacific Pine, 12:10 p.m., Philadelphia; Mogul, 6 p.m., Vancouver, B. C.

Sailed: Tahei Maru, 3:15 p.m., Yokohama; Edward Luckenbach, 3:30 p.m., Seattle; Delight, 3:45 p.m., Mobile; Cacique, 4 p.m., Arica; Nebraskan, 5 p.m., Boston; Pacific Pine, 10 p.m., Philadelphia.

SAN DIEGO, July 23.—Arrived: San Pedro, 1:15 p.m., Philadelphia; Harvard, 8 p.m., San Francisco.

Departed: Calmex, 5 p.m., Ensenada; San Pedro, 8 p.m., Seattle.

PANAMA CANAL, July 22.—Passed bound east: Belgian Gulf, Los Angeles for London; San Quirino, Los Angeles for Lands End; Lochmonar, San Francisco for Rotterdam; Trave, San Francisco for Hamburg; Nelson Traveler, San Francisco for Savannah; Robert Luckenbach, San Francisco for New York; Point Montara, San Francisco for New Orleans; Oregonian, San Francisco for New York; Cape Ortegal, Arica for Atlantic Port; Hanover, Manila for Atlantic Port.

Passed bound west: Laila, New Orleans for Callao; Middlesex, Liverpool for Dunedin; American, New York for San Francisco.

NAVAL ORDERS

WASHINGTON, July 23. (Exclusive)—Navy orders posted today follow:

Commander J. R. Barry to fleet base force.

Commander S. A. Taffinder to carry out remainder orders.

Lieut. H. G. Hopwood to Fourth Naval District.

Lieut. G. M. Cox to U.S.S. Saratoga.

Ensign E. T. Napier to U.S.S. Detroit.

Chief Carpenter G. R. Arey to Anacostia, D. C.

LOSS REPORTED BY AMERICAN MACHINE

NEW YORK, July 23.—American Machine & Metals, Inc., and subsidiaries, formerly the Manhattan Electrical Supply Company, Inc., reported today for the six months ended June 30, last, net loss of $224,569 after depreciation, interest and idle plant upkeep as against profit before Federal taxes of $67,094 in the first half of 1929.

EARNINGS INCREASE FOR CUSHMAN SONS

NEW YORK, July 23.—For the twenty-eight weeks ended the 12th inst., Cushman Sons, Inc., today reported net profits of $736,122 after all charges and taxes, equal to $11.92 a share on the combined 25,596 shares of 7 per cent preferred and 36,429 shares of $8 preferred. This compares with $520,164 for the twenty-eight weeks ended July 15, 1929, or $8.42 on the combined preferred stocks.

NATIONAL BATTERY BUYS GOULD UNIT

Purchase of the Gould Storage Battery Company of New York by the National Battery Company of St. Paul has been consummated, according to information received by the Los Angeles branch of the latter company. The Gould company is described as a $10,000,000 business, founded thirty years ago by James Gould and Chauncey M. Depew.

AIR MAIL SCHEDULE

(Mail as early as possible)

Eastbound (day schedule): Leaves Los Angeles, 7:35 a.m. daily, connecting at Salt Lake City with eastern lines. Arrives Salt Lake City 2:45 p.m., Mountain Time; Chicago, 6 a.m., Central Time; New York City, 6:40 p.m., Eastern Time. (Closing time for eastbound mail: Arcade Station, 6:30 a.m.; airport, 7:35 a.m.; main postoffice and substations, 5:30 a.m.)

Eastbound (night schedule): Leaves Los Angeles 7 p.m. daily; arrives Salt Lake City 2:45 a.m., Mountain Time; Chicago, 6 p.m., Central Time; New York City, 6:40 a.m., Eastern Time. (Closing time, Arcade Station, 6 p.m.; airport, 7 p.m.; main postoffice and substations, 5 p.m.)

Westbound (day schedule): Leaves New York City 11 a.m., Eastern Time; Chicago, 6 p.m., Central Time; Salt Lake City, 9:10 a.m., Mountain Time; arrives Los Angeles 5:25 p.m., Pacific Time.

Westbound (night schedule): Leaves New York City 8 a.m., Eastern Time; Chicago 6 a.m., Central Time; Salt Lake City 9:10 p.m., Mountain Time; arrives Los Angeles 4:15 a.m., Pacific Time.

Coastwise, northbound: Leaves Los Angeles, 11:45 p.m. daily; arrives Bakersfield, 12:40 a.m.; Fresno, 1:45 a.m.; San Francisco, 3:50 a.m.; Medford, Or., 6:45 a.m.; Portland, 9:05 a.m.; Tacoma, 10:25 a.m.; Seattle, 11 a.m. (Closing time for northbound mail: Arcade Station, 10:55 p.m.; air mail boxes, 9 to 10 p.m.)

Coastwise, southbound: Leaves Seattle, 11:45 p.m.; San Francisco, 12:50 p.m.; arrives Los Angeles, 4:50 p.m. Leaves Arcade Station 4:15 p.m.; air field, 5:05 p.m.; arrives San Diego 6:20 p.m.

HEAVY GAIN SHOWN IN COTTON STOCKS

NEW YORK, July 23. (AP)—The total stock of all kinds of cotton on hand in this country as of June 30 was 5,067,000 bales, compared with 3,008,000 on the corresponding date last year, 3,205,000 two years ago, 4,576,000 in the big crop season three years ago and 4,341,000 four years ago, the New York cotton exchange service reported today. Exports during the eleven months from August 1 to June 30 totaled 6,502,000 bales, against 7,801,000 in the corresponding eleven months last season. Domestic consumption during the same period totaled 5,735,000 bales, against 6,544,000 bales in the like period last season.

GLOBE GRAIN HOLDS ANNUAL MEETING

Directors of the Globe Grain and Milling Company were re-elected at the annual meeting held the 22nd inst. and at the following board meeting, all officers were re-elected, the company announced yesterday. The regular quarterly dividends of 1 3-4 per cent on the first preferred, 2 per cent on the second preferred and 2 per cent on the common were declared payable October 1 to stock of record September 20. The company is in the strongest financial position it has been in in years and should find it very easy to maintain the present dividend rates, it was stated.

BRUSH ON BOARD

NEW YORK, July 23.—Matthew C. Brush, president of the American International Corporation, was today elected a director of the Middle States Petroleum Corporation, succeeding James E. Sachs, deceased.

Without high-pressure salesmanship!

METHODS BY WHICH A CORPORATION SECURES ITS BUSINESS .. are as carefully scanned by conservative investors .. as by the leading banking institution of New York .. which refuses to loan or accept an account .. from any business organization .. which builds its business .. by extreme high-pressure salesmanship.

This old-fashioned, small-town institution, known as the MUTUAL Building and Loan Association OF POMONA has not lowered the dignity or tone of the building and loan name, in its growth to three State records for California.

AND IN GETTING GOOD LOANS .. we do not earn the resentment of borrowers ... by charging any of the 36 side-line fees .. nor do we charge interest at all .. except on funds as actually advanced .. and we've done that for 37½ years.

We can afford this because we practice economy as well as extend it to our borrowing patrons. You can look us UP on the 10th floor of the I. N. Van Nuys Building, in Los Angeles, where we look DOWN on high-pressure business methods, as is customary in conservative Pomona Valley.

With $15,000,000 resources and $3,400,000 paid-in capital, surplus and reserves carrying UNLIMITED LIABILITY as your measure of safety.

MUTUAL
BUILDING & LOAN ASSOCIATION
of POMONA

37½ Years in Pomona
260 SO. THOMAS STREET
Tel. Pomona 301

11 Years in Los Angeles
1024 I. N. VAN NUYS BLDG.
7th and Spring
Tel. VAndike 4131

WHAT'S DOING today

Camera Club meeting, clubrooms, 129 West Third street, 8 p.m.

Adventurers Club meeting, clubrooms, 636 South Figueroa street, 8 p.m.

Stanton W.R.C., Bartlett-Logan, No. 7, meeting, Patriotic Hall, 1816 South Figueroa street, 1 p.m.

Delta Chi Alumni luncheon, University Club, noon.

Junior Chamber of Commerce meeting, Biltmore, noon.

Los Angeles Museum exhibit, Exposition Park, 10 a.m. to 4:30 p.m.

Southwest Museum exhibit, Highland Park, afternoon.

Los Angeles county exhibit, Chamber of Commerce Building, 8:30 a.m. to 5 p.m.

Huntington Library and Art Gallery, San Marino. Open to the public by ticket from 1:30 to 4:30 p.m. Tuesdays, Wednesdays, Thursdays, Fridays and Saturdays; also first and third Sundays of each month.

Baseball, Wrigley Field, 8:30 p.m., Sacramento vs. Los Angeles.

"TIMES" THEATER GUIDE

MOTION PICTURES

Bard's, Eighth between Broadway and Hill—"The Bad One." All right until Edmund Lowe decides on prison and Dolores Del Rio must suffer with him.

Boulevard, Washington at Vermont—"On the Level." Opens today.

California, Main near Eighth—"A Lady to Love." A capable, though censored, transcription of "They Know What They Wanted." Good performances by Vilma Banky and Edward G. Robinson.

Carthay Circle, Carthay Center—"So This is London." Will Rogers goes abroad again and finds London as funny as Paris.

Chinese, 6925 Hollywood—"Hell's Angels." It took Howard Hughes four years and $4,000,000 to produce the colossus of the air; and it was worth it.

Criterion, 642 South Grand—"Romance." Garbo more glamorous than ever in a picture not equal to the play.

Egyptian, Hollywood Boulevard—"The Border Legion." One of the best of westerns is made funny and exciting by Richard Arlen and Jack Holt.

Figueroa, Figueroa at Santa Barbara—"True to the Navy."

Filmarte, 1228 North Vine—"Peter the Pirate." A few grand scenes and the rest isn't worth your while.

Forum, Pico at Norton—"Sweethearts and Wives." Another social triangle but adroitly handled. With Billie Dove.

Loew's State, Broadway at Seventh—"Wild Company." Opens today.

Million Dollar, Broadway at Third—"The Big Pond." A comedy of gum and love. Maurice Chevalier.

Pantages, Hollywood at Vine—"The Big House." An exciting story of prison life well told. Wallace Beery and Chester Morris.

Paramount, Hill at Sixth — "Queen High." Opens today.

Ritz, Wilshire at La Brea—"The Social Lion." A very humorous story of a prize-fighter who went polo, then back again. Jack Oakie.

R.K.O., Hill at Eighth—"The Runaway Bride." Opens today.

R.K.O., Orpheum, Broadway at Ninth—"Dixiana." Bebe Daniels in a musical something of the South and of very uncertain caliber.

Tower, Broadway at Eighth—"Dumbbells in Ermine." A bit of frothy entertainment provided chiefly by Dorothy Mackaill.

United Artists, Bdwy. nr. 9th.—"Raffles." Reviewed in today's Times.

Uptown, Wilshire at Tenth—"True to the Navy." For once Clara Bow has more than she can handle.

Warners' Downtown, Hill at Seventh—"Three Faces East." Good entertainment furnished by the war and Eric von Stroheim with Constance Bennett.

Warners' Hollywood, Hollywood Blvd. at Wilcox—"The Way of All Men." An effective storm spectacle that just misses its point. With Douglas Fairbanks, Jr.

Westlake, 638 Alvarado—"True to the Navy."

STAGE

Belasco, Hill at 11th—"Rebound." Ina Claire sparkles in various moods, and the dialogue has bright moments.

El Capitan, Holly'w'd Blvd. nr. Highland—"To the Ladies." The lighter side of domesticity provides amusement such as only Glenn Hunter can offer.

Hollywood Playhouse, 1733 N. Vine—"Fata Morgana." Elsie Ferguson charms anew in this dramatic tale by Ernest Vadja. Tom Douglas comes near to being a sensation as the boy.

Vine Street, Vine nr. Hollywood—"Oh, Judge." A musical melange somewhat enlivened by Bernard Granville.

VARIETIES

Follies, 4th and Main—Burlesque.

Net of Dupont Company Down

NEW YORK, July 23.—E. I. Dupont De Nemours and Company reported today for the six months ended June 30, last, earnings of $2.84 a share on 10,546,570 average common shares outstanding during the period as against $3.84 a share on 10,068,281 average shares in the first half of 1929.

Earnings for the June quarter were $1.33 a share on 10,629,447 average common shares as against $1.52 a share on 10,463,693 average shares in the first quarter and $1.44 a share on 10,298,553 average shares in the June quarter of 1929.

Atlas Powder Profits Drop

NEW YORK, July 23.—Net profits of the Atlas Powder Company for the six months ended June 30, last, totaled $725,023 after charges and taxes, the company announced today, equal after preferred dividends to $1.74 a share on 261,438 shares of common. In the comparative period of 1929 net income was $1,194,726, or $3.54 a share.

June quarterly earnings amounted to $374,326, equal to 91 cents a share, against $671,637, or $2.06 a share in the second quarter of 1929. Six months' sales totaled $3,664,191, compared with $11,183,827.

Net of Chemical Concern Drops

NEW YORK, July 23.—For the quarter ended June 30, last Commercial Solvents Corp. reported today net profits of $747,025 after the charges and taxes, equal to 30 cents a share on 2,481,876 common shares. In the same period of 1929 net profits were $953,569, or 38 cents on the same number of shares.

In the first half of this year net earnings amounted to $1,497,517, equal to 60 cents a share, compared with $1,797,924, or 72 cents a share in the first six months of 1929.

ADVERTISING UNIT REPORTS EARNINGS

NEW YORK, July 23.—General Outdoor Advertising Company, Inc., and subsidiaries earned for the quarter ended June 30, last, a total net profit of $501,683 after all charges and taxes, compared with net loss of $499,004 in the preceding quarter and a net profit of $806,975 in the second quarter of 1929. Six months' net amounted to $2684, against $762,514 in the first half of 1929.

SIX MONTHS NET OF "FRISCO" RAIL DROPS

NEW YORK, July 23.—Net earnings of the St. Louis-San Francisco system for the first half of this year totaled $2,269,655 after taxes and charges, equal after dividend requirements on the preferred to $1.21 a share on 654,327 shares of common. In the same period a year ago net income was $3,583,060, or $3.22 a share.

WEATHER REPORT

[Official Report]

LOCAL OFFICE, U. S. WEATHER BUREAU, Los Angeles, July 23.—[Reported by H. B. Merser, Meteorologist.] At 5 o'clock a.m. the barometer registered 30.06; at 5 p.m., 29.98. Thermometer for the corresponding hours showed 61 deg. and 70 deg. Relative humidity, 5 a.m., 85 per cent; 5 p.m., 64 per cent. Wind, 5 a.m., south, velocity 1 mile; 5 p.m., southwest, velocity 7 miles. Temperatures, highest, 74 deg.; lowest, 60 deg. Rainfall for season, none; normal to date, .01 of an inch; last season to date, none. Barometer reduced to sea level.

WEATHER CONDITIONS. — July 23: Light to moderately heavy showers and thunderstorms have occurred during the past twenty-four hours at some stations on the Gulf coast and in the North Atlantic States, the eastern lake region, the Dakotas, Missouri, Kansas, Montana, Utah, Colorado and New Mexico. Moderate temperatures were reported over practically the whole country this morning. In Southern California fair weather prevailed yesterday, with temperatures a little below normal. It was cloudy this morning from the sea to the mountains, but generally clear east of the mountains. Temperatures were near the normal. Fair weather will continue in Los Angeles and vicinity Thursday, with moderate temperature. Fog or clouds may be expected in the morning, and gentle variable winds will prevail.

SUN, MOON AND TIDES.—Los Angeles, July 24: Sun rises 4:59 a.m., sets 7:00 p.m. Moon rises 3:15 a.m., sets 6:35 p.m. Los Angeles Harbor, July 24: High tides, 9:09 a.m. and 8:06 p.m.; low tides, 2:44 a.m. and 1:38 p.m.

LOCAL TEMPERATURES. — July 23: Minimum and maximum temperatures from Southern California points, reported yesterday to the Los Angeles office of the U. S. Weather Bureau, were as follows:

Stations—	Max.	Min.
Imperial	99	75
Los Angeles Harbor	73	60
Mt. Wilson	78	57
Pasadena	83	52
Pomona	82	54
Porterville	95	60
Redlands	85	53
Riverside	86	50
San Bernardino	88	55
Santa Ana	82	59
Santa Barbara	73	50
Sierra Madre	82	54

LOCAL FORECAST

For Los Angeles and vicinity: Fair Thursday and Friday; no change in temperature.

STATE FORECAST

SAN FRANCISCO, July 23. — Weather forecast:

San Francisco and vicinity: Fair and mild Thursday and Friday, with fog in the morning; moderate to fresh west winds.

Northern California: Fair Thursday and Friday, with fog along the coast; no change in temperature; gentle to moderate west and northwest winds on the coast.

Sierra Nevada: Fair and mild Thursday and Friday, but scattered afternoon thunderstorms in north and central portions; gentle variable winds.

Sacramento Valley: Fair weather and normal temperature Thursday and Friday; gentle to moderate southerly winds.

San Joaquin Valley: Fair Thursday and Friday; no change in temperature; gentle to moderate northwest winds.

Santa Clara and Salinas valleys: Fair and mild Thursday and Friday, with fog at night; moderate to fresh northwest winds.

Southern California: Fair Thursday and Friday; fog along the coast at night; no change in temperature; moderate west winds on the coast.

ARIZONA FORECAST

PHOENIX (Ariz.) July 23.—Forecast for Arizona: Fair Thursday and Friday, except unsettled in northeast portion; little change in temperature.

COLORADO RIVER

YUMA (Ariz.) July 23.—[Exclusive Dispatch from the U. S. Reclamation Service.] Gauge height Colorado River, 19.0 feet. Discharge, Wednesday, 13,000 cubic feet per second. At Grand Canyon, gauge height, 10.3 feet; discharge, Wednesday, 18,600 cubic feet per second.

TEMPERATURES

Stations—Conditions, 5 p.m.	Temperatures—Max.	Min.	xPrecipitation.
Boise—Cloudy	94	62	0
Boston—Clear	78	66	0
Chicago—Clear	78	62	0
Denver—Cloudy	82	56	T.
Edmonton—Cloudy	84	54	0
El Paso—Cloudy	88	64	0
Eureka—Cloudy	56	52	0
Flagstaff—Cloudy	80	46	0
Fresno—Clear	92	60	0
Havre—Cloudy	94	58	0
Helena—Cloudy	88	56	0
Kamloops—Pt. cloudy	92	62	0
Kansas City—Cloudy	78	70	.04
Lander—Partly cloudy	84	54	0
Los Angeles—Clear	74	60	0
Modena—Clear	82	48	.01
Needles—Clear	104	..	0
New Orleans—Clear	94	92	0
New York—Partly cloudy	86	84	0
North Head—Cloudy	60	56	0
Oklahoma—Cloudy	96	92	0
Omaha—Clear	88	84	0
Phoenix—Clear	104	80	0
Portland, Or.—Clear	80	58	0
Red Bluff—Partly cloudy	88	64	0
Roseburg—Clear	88	58	0
St. Louis—Partly cloudy	90	72	0
St. Paul and Minneapolis—Clear	88	60	.20
Sacramento—Clear	80	56	0
Salt Lake City—Clear	88	64	0
San Diego—Clear	72	64	0
San Francisco—Clear	62	56	0
Santa Fe—Cloudy	74	54	0
Seattle—Clear	74	58	0
Spokane—Partly cloudy	94	62	0
Tonopah—Clear	84	64	0
Tucson—Partly cloudy	98	72	0
Washington—Cloudy	94	72	0
Winnemucca—Clear	90	52	0
Winnipeg—Clear	84	64	0
Yuma—Clear	104	74	0

x—Precipitation, 5 a.m. to 5 p.m.

VITAL RECORD

INTENTION TO MARRY

The following notices of intention to marry were issued yesterday. Name and age given.

ADAMS—TURNER. Joseph M. Adams, 26; Eleanor Turner, 23.
AYRES—McMILLEN. Donald W. Ayres, 22; Dorothy M. McMillen, 23.
BERNARD—BABCOCK. George A. Bernard, 59; Hellen L. Babcock, 41.
BISSET—VAN BERGEN. Mack Bisset, 33; Josephine H. Van Bergen, 31.
BLACK—BELL. David J. Black, 25; Evelyn F. Bell, 23.
COLLIER — YBARRA. Harvey Collier, 27; Merced Ybarra, 20.
COLSON — SMITH. Harold F. Colson, 44; Rosalind E. Smith, 36.
COOK — BUSHONG. Jesse J. Cook, 24; Elizabeth M. Bushong, 21.
DAVISON—KENT. Wayne T. Davison, 23; Violet E. Kent, 25.
DEARDORFF—SCHOBERG. Leslie H. Deardorff, 34; Adla D. Schoberg, 27.
DIETZEL — HEIER. Max W. Dietzel, 30; Else G. Heier, 22.
DODDS — TALBOTT. Graham Dodds, 26; Ruby Talbott, 26.
DOYLE — FLOWERS. Allan J. Doyle, 24; Frances R. Flowers, 19.
DURKEE — HURST. Carol B. Durkee, 25; Geraldine D. Hurst, 22.
FIKES—OLSON. Frank E. Fikes, 41; Myrtle L. Olson, 27.
FITZSIMMONS — HASKINS. Robert Fitzsimmons, 35; Ruth E. Haskins, 28.
FLORES—SOLIS. Pablo Flores, 27; Belen Solis, 27.
FUCHS—STENGER. Albert G. Fuchs, 65; Johanna Stenger, 26.
GALLIS — RAIANO. Edward Gallis, 31; Anna C. Raiano, 23.
GARCIA — SANDOVAL. Julio Garcia, 17; Soledad Sandoval, 16.
GARIBALDI—GEIGER. Jimmie Garibaldi, 24; Dorothy J. Geiger, 19.
GENTLE—ERKILA. Colbert O. Gentle, 22; Marcella M. Erkila, 18.
GRAY—RUSSELL. Edward Gray, 64; Fannie O. Russell, 57.
GREGO—SAY. Don H. Grego, 26; Esther L. Say, 20.
GRETSINGER — KALLICK. Charles W. Gretsinger, 46; Frances Kallick, 35.
HANMER — NELSON. George C. Hanmer, 50; Grace A. Nelson, 44.
HARDY — PERKINS. William Hardy, 45; Louise J. Perkins, 47.
HENDERSON—WHITE. Daniel Henderson, 40; Jewel P. White, 31.
HERNANDEZ—DOMINGUEZ. Petronio Hernandez, 16; Cruz Dominguez, 22.
HESS—MOREHOUSE. Jack Hess, 27; Eloise Morehouse, 28.
HUIZAR — MOLINA. Aniseto Huizar, 38; Isaac Molina, 26.
JACOBS — COWLISHAW. Thiel B. Jacobs, 22; Maxine L. Cowlishaw, 19.
JOHNSON—DUNN. Alton C. Johnson, 24; Vera I. Dunn, 21.
JONES—BALL. Edward T. Jones, 53; Eva M. Ball, 45.
KERKORIAN — EGORIAN. Ardash Kerkorian, 21; Isabel A. Egorian, 18.
LOVEGREEN — WOOD. James H. Lovegreen, 24; Helen R. Wood, 21.
LUGO—BALLESTEROS. Blas A. Lugo, 23; Ernestine F. Ballesteros, 19.
MacNAUGHTON—REED. Ronald G. MacNaughton, 35; Dorothea N. Reed, 25.
MILLER—MARKS. Harry Miller, 50; Rose Marks, 50.
MONTGOMERY — TAYLOR. Edward V. Montgomery, 37; Hazel A. Taylor, 33.
NATOROWITZ—OSTROFF. Benjamin Natorowitz, 50; Dora Ostroff, 49.
NIEVES—SAMBO. Pablo Nieves, 24; Anecita Sambo, 22.
O'HAGGARTY — DUGAN. Eddie O'Haggarty, 26; Katherine Dugan, 23.
OWENS—KERR. Dan Owens, 27; Jean B. Kerr, 28.
PACKARD—McMENAMIN. Joe I. Packard, 24; Mary McMenamin, 20.
PAGLIUSO—TROIANO. Dmil Pagliuso, 22; Lillian Troiano, 16.
RAVERA—GHIO. Albert Ravera, 29; Zelma M. Ghio, 17.
QUINN—PROVENCE. Claude M. Quinn, 24; Edna J. Provence, 17.
RENSHAW — CARPENTER. John B. Renshaw, 63; Lillian Carpenter, 43.
RODIN—LEHMANN. Sam Rodin, 32; Katie Lehmann, 29.
SHARP — VAN HORNE. Leslie M. Sharp, 36; Marian Van Horne, 19.
SHOOK — REUSSE. Cecil M. Shook, 36; Henrietta C. Reusse, 36.
SHOUP—ST. PIERRE. Marion H. B. Shoup, 42; Bertha D. St. Pierre, 46.
SMALL—HILL. David W. Small, 25; Violet M. Hill, 16.
SMITH—FRANKLIN. Frederick Smith, 43; Hilda M. Franklin, 35.
STONE—LEE. Simon Stone, 63; Sarah Lee, 50.
TAKAYAMA—YOKOTA. Isamu Takeyama, 22; Elma H. Yokota, 19.
TOWE—BARBER. Glenn R. Towe, 21; Margaret E. Barber, 16.
WEIST—STARK. Charles D. Weist, Jr., 21; Georgia B. Stare, 20.
WILCOX—GUNSTREAM. Vernon L. Wilcox, 20; Annie E. Gunstream, 21.
WILSON — LEIGH. James E. Wilson, 45; Lulu F. Leigh, 45.
WINKLER — WHITE. Martin Winkler, Jr., 31; Blanche White, 22.
WYSE—RYDER. Robert W. Wyse, 26; Hazel M. Ryder, 25.
YOUNG—RANDLE. Walter F. Young, 54; Lillie B. Randle, 54.

BIRTHS

Names, sex, place and date of birth.

ADAMSON. Mr. and Mrs. Ervin. Daughter. Hollywood C. B. M. Hospital. July 20.
ANDERSON. Mr. and Mrs. Nels. Daughter. Good Samaritan Hospital. July 18.
ANDO. Mr. and Mrs. Tomokichi. Daughter. Japanese Hospital of Los Angeles. July 20.
AZPEITIA. Mr. and Mrs. Jess. Boy. 1372 Sepulveda street. July 20.
BALLINGER. Mr. and Mrs. Arthur. Daughter. Martha Lee Hospital. July 19.
BARRINGER. Mr. and Mrs. George. Daughter. Rice's Maternity Hospital. July 17.
BONTER. Mr. and Mrs. George. Daughter. Osteopathic Hospital. July 18.
BOYLE. Mr. and Mrs. Robert. Daughter. Good Samaritan Hospital. July 16.
CARLSON. Mr. and Mrs. Tannis. Boy. Rice's Maternity Hospital. July 18.
CARR. Mr. and Mrs. Daniel. Boy. Cedars of Lebanon Hospital. July 15.
CARR. Mr. and Mrs. Edward. Boy. St. Vincent's Hospital. July 18.
CHAPPELL. Mr. and Mrs. Otis. Daughter. Benedict Hospital. July 18.
CHINN. Mr. and Mrs. Edward. Boy. White Memorial Hospital. July 18.
CISNEROZ. Mr. and Mrs. Luz. Daughter. 1438 North Main street. July 21.
CORONEL. Mr. and Mrs. Frank. Boy. 606 North Mission Road. July 19.
COSTELLO. Mr. and Mrs. Carlos. Boy. White Memorial Hospital. July 17.
COYASO. Mr. and Mrs. Luz. Boy. 1358 Davis street. July 21.
DAVIS. Mr. and Mrs. Theodore. Daughter. White Memorial Hospital. July 19.
DE JARNETTE. Mr. and Mrs. Leland. Daughter. St. Vincent's Hospital. July 19.
ESCHMEYER. Mr. and Mrs. Henry. Daughter. Hollywood C. B. M. Hospital. July 20.
ESCOTO. Mr. and Mrs. Miguel. Daughter. 918 East Twelfth street. July 19.
ESPINOZA. Mr. and Mrs. Lenored. Daughter. 512½ South Clarence street. July 21.
FORTIER. Mr. and Mrs. Edward. Daughter. Benedict Hospital. July 18.
GATES. Mr. and Mrs. Henry. Daughter. Valley Hospital. July 15.
GILMARTIN. Mr. and Mrs. Malvern. Daughter. Pahl Hospital. July 20.
GLEERUP. Mr. and Mrs. Francis. Boy. Hollywood C. B. M. Hospital. July 21.
GRIFFIN. Mr. and Mrs. John. Boy. 664 Sepulveda street. July 20.
HAWKINS. Mr. and Mrs. Hoyt. Daughter. White Memorial Hospital. July 17.
HESS. Mr. and Mrs. Chester. Boy. Hollywood C. B. M. Hospital. July 20.
HEWITT. Mr. and Mrs. Edwin. Daughter. Southwest General Hospital. July 20.
HONDA. Mr. and Mrs. Takezo. Boy. 234 Terminal Way. July 15.
HUBBARD. Mr. and Mrs. Winfield. Boy. Hollywood C. B. M. Hospital. July 18.
JACOBS. Mr. and Mrs. Sol. Daughter. Cedars of Lebanon Hospital. July 16.
LAMBERT. Mr. and Mrs. Eli. Boy. 1019 Island street. July 18.
LEVAN. Mr. and Mrs. Daniel. Boy. Cedars of Lebanon Hospital. July 13.
LOPEZ. Mr. and Mrs. Jesus. Daughter. 147½ North Mission Road. July 16.
LOWE. Mr. and Mrs. Walter. Boy. 1939 West Sixty-seventh street. July 12.
LYTTON. Mr. and Mrs. Ralph. Boy. 746 East Seventy-sixth street. July 19.
McCLANAHAN. Mr. and Mrs. William. Daughter. Good Samaritan Hospital. July 20.
MOORE. Mr. and Mrs. Harry. Daughter. Martha Lee Hospital. July 19.
MORENO. Mr. and Mrs. Antonio. Boy. 734½ Avila street. July 20.
MOYE. Mr. and Mrs. William. Boy. 1320 West Ninety-second street. July 17.
MUSINOW. Mr. and Mrs. Benjamin. Boy. Good Samaritan Hospital. July 19.
MUSSETTER. Mr. and Mrs. Frank. Boy. Osteopathic Hospital. July 11.
OSEPPIAN. Mr. and Mrs. John. Boy. White Memorial Hospital. July 16.
PETERSON. Mr. and Mrs. Edward. Boy. Rice's Maternity Hospital. July 19.
PETTY. Mr. and Mrs. Claude. Boy. Benedict Hospital. July 18.
PIERCY. Mr. and Mrs. Robert. Boy. 3940 Harrison avenue. July 19.
POTTER. Mr. and Mrs. Cecil. Daughter. Lincoln Hospital. July 20.
RANDALL. Mr. and Mrs. Jerry. Boy. White Memorial Hospital. July 17.
RAYMOND. Mr. and Mrs. William. Daughter. Hollywood C. B. M. Hospital. July 20.
REDDIG. Mr. and Mrs. Frank. Boy. 2754 East Twenty-seventh street. July 21.
REYES. Mr. and Mrs. Eleusenio. Daughter. 2754 East Twenty-seventh street. July 2.
RODSTEIN. Mr. and Mrs. Louis. Daughter. Cedars of Lebanon Hospital. July 15.
ROOT. Mr. and Mrs. Wilton. Boy. 781 South San Pedro street. July 19.
SANCHEZ. Mr. and Mrs. Robert. Daughter. White Memorial Hospital. July 19.
SCOTT. Mr. and Mrs. Dudley. Boy. 1223 Second street. July 11.
SHULER. Mr. and Mrs. Robert. Daughter. Pahl Hospital. July 19.
SIBERMAN. Mr. and Mrs. Aaron. Daughter. Good Samaritan Hospital. July 19.
SMITH. Mr. and Mrs. Merritt. Daughter. Good Samaritan Hospital. July 18.
SOTO. Mr. and Mrs. Paul. Boy. 363½ Midvale street. July 17.
STEVENSON. Mr. and Mrs. Edward. Boy. Osteopathic Hospital. July 18.
TREGO. Mr. and Mrs. Manuel. Boy. 5845 South Grand avenue. July 17.
WALKER. Mr. and Mrs. Clyde. Boy. Osteopathic Hospital. July 18.
WATHAM. Mr. and Mrs. Clarence. Daughter. Hollywood C. B. M. Hospital. July 20.
WEISS. Mr. and Mrs. Paul. Boy. 327 West First street. July 16.
WHITSON. Mr. and Mrs. John. Boy. Southwest Maternity Hospital. July 18.
WIDIN. Mr. and Mrs. Andrew. Daughter. 230 North Mesa street. July 15.

DIVORCE SUITS FILED

BLINN. Lila E. against Edgar F.
BOGE. Catherine against William.
BRADSHAW. Goldie C. against Henry C.
BROWN. Helen A. against Melville H.
BUEHLER. William J. against Virginia.
CASEY. Colestina against Thomas F.
CHASE. Ruth against Albert.
COLE. Clifford M. against Zida H.
COUCH. Eva M. against Samuel W.
DALTON. George F. against Dorothy T.
DAVID. Timothy J. against Mary R.
DILLARD. Catherine M. against Harold C.
FAVINGER. Richard L. against Hazel V.
FISHER. Ira V. against Lolita C.
GALVERY. Ella R. against Frank W.
HEARST. Agnes against George J.
JEWETT. Helen G. against Joseph F.
LESHER. Thessalie against Arthur L.
MARTIN. Beverly against Francis J.
McCANDISH. Catherine against John A.
McMILLAN. Margaret A. against Harole E.
MOUNT. Noel against Charles W., Jr.
NIEMANN. Stella N. against John F.
OCEPEK. Margaret against Charles.
PACIFIC. B. Agnes against Louis B.
PENDLETON. Lewis A. against Emma.
PIPER. Theodolinda M. against Edward G.
RIPERTI. Emily against John.
SHEPHERD. Minnie M. against Lee W.
STERLING. Jack against Marie.
TIETJEN. Helen against Augustus.
TOWNSEND. George K. against Viola M.
WENDOVER. Ethel M. against Herbert.

DIVORCE DECREES GRANTED

BABCOCK. Emilia M. from Jasper B.
BENTER. Elaine from Paul H.
BLACK. Emma F. G. from William J.
BRELSFORD. Maud M. from Fred.
BRYCIA. Hilda F. from George.
COOKE. Avo from Leroy.
COVERY. Maude S. from Leslie T.
CROSS. Orpha M. from Earnest W.
DANSON. Orma J. from Myron A.
DAVIS. May M. from Albert P.
DECUIR. Willie M. from John B.
DE WITT. L. B. from Neal.
EDMONDS. Katie V. from William A.
HARVALIS. Bessie A. N. from Samuel J.
HERMETET. Clara M. from Joseph F.
HORNUNG. Gladys J. from Louis.
JOHNSON. Mollie from Thomas F.
JOHNSON. Patsy J. from Fred F.
JORDAN. Elsie from Clarence.
LACHNITT. Katharina from George.
LEX. Eva from Michael.
MAHONEY. Anita from Florance D.
MARKS. Harry from Hope S.
MOORE. Gertrude M. from Ray.
MOORE. Ralph M. from Kathryne M.
MOSHIER. Ruth L. from Frank.
MUELLER. Robert H. from Annette.
PARKS. Erma F. from Clifford C.
PLEGER. Arline W. from Herbert E.
REASONER. Theodore R. from Elisa.
SCHNEIDER. Hazel W. from Everett E.
SHANKLIN. Neva from Warren B.
SHAUL. Mabel B. from Arthur M.
SHEPTZ. Morris from Neshe B.
SPROUL. Myra H. from Drummond A.
ST. CLAIRE. Ellen from Charles.
STUMAR. Louise from John S.
THOMASCHEFSKY. Violet from Herman.
WEATHERFORD. Susan from Clarence A.
WESSLER. Mary from Isaac.
WILLERFORD. Mary from Clifton C.
WREDE. Lucille W. from Charles B.

OFFICIAL DEATH LIST

Name and place of death—	Age.	Date.
AYER, George. Los Angeles	42	July 18
BALLARD, Samuel. Los Angeles	38	July 22
BURIANEK, Joseph. Los Angeles	63	July 20
DONOVAN, Lucel. Los Angeles	42	July 21
DOYLE, James. Los Angeles	77	July 22
FAWCETT, Harold. Los Angeles	16	July 22
FERGUSON, Sarah. Los Angeles	81	July 20
GAY, Edna. Los Angeles	30	July 21
HAINES, Mary. Los Angeles	60	July 23
HARRISON, Claude. Los Angeles	55	July 20
HOFF, John. Los Angeles	90	July 21
HOWARD, William. Los Angeles	77	July 21
MacINTYRE, Elizabeth. Los Angeles	43	July 23
McKUNE, Edmund. Los Angeles	31	July 19
MEYERS, Dorthy. Los Angeles	48	July 21
MEYERS, Hugo. Los Angeles	67	July 21
MILLARD, Samuel. Los Angeles	53	July 18
MORAN, Sylval. Los Angeles	41	July 21
MOW, Charles. Los Angeles	67	July 18
NEWCOMB, Bessie. Los Angeles	58	July 22
OLIVER, Charles. Los Angeles	53	July 21
RAWSDEY, William. Los Angeles	73	July 19
REUTER, Anna. Los Angeles	65	July 22
SANCHEZ, Hilario. Los Angeles	73	July 19
SEXTON, Frank. Los Angeles	79	July 20
SMITH, Elmer. Los Angeles	19	July 20
STEWART, John. Los Angeles	75	July 22
STYER, Marvin. Los Angeles	26	July 22
SUTTON, Genevieve. Los Angeles	39	July 21
WEIMER, Emily. Los Angeles	81	July 21
ZACHARY, Jewell. Los Angeles	46	July 21

DEATHS

With Funeral Announcements.

BELL. Funeral services for Joseph Bell, aged 58 years, beloved brother of Morris Bell, will be held from the chapel of E. Clair Overholtzer Co., 1236 South Grand avenue, Friday at 11 a.m., under auspices of B. P. O. Elks, No. 99.

BOLES. James R. Boles. Remains at the chapel of W. A. Brown, 1815 South Flower street.

BOWMAN. In San Diego, July 23, 1930, Eliza Bowman, aged 86 years, beloved mother of Esther M. Orr of San Diego, Bertram H. and Samuel H. Bowman of Los Angeles. Funeral Friday afternoon in San Diego.

BUCHELL. Charles H. Buchell. Remains in care of Gus Alvarez & Moore.

BURIANEK. Joseph Burianek. Remains at Cresse's, Highland Park. Requiem mass at St. Ignatius Church today at 8:15 a.m.

CARLSON. Tekla E. Carlson, survived by her husband, Carl A. Carlson, a daughter and a son. Remains at Norquist & Anderson.

CARPIO. John Carpio. Funeral today, 2 p.m., at St. Elizabeth's Church. Gus Alvarez & Moore, directors.

CRAIG. Services for Margaret R. Craig today at 4 p.m. from the parlors of L. F. Utter Co., 4254 South Broadway.

DOWNS. Services for Mrs. Sarah A. Downs will be held at Cresse's, Highland Park, today at 2 p.m.

FRIED. John Fried. Remains at the chapel of W. A. Brown, 1815 South Flower street.

GIBBONS. The funeral services of Mrs. Mary Agnes Gibbons will be held Friday at 10 a.m. from St. Patrick's Church. Interment, Calvary Cemetery. W. A. Brown, funeral director.

GOODMAN. July 18, Robert Goodman of 2221 Avon street, aged 16 years, beloved son of Richard Goodman and loving nephew of Mrs. Daniel Davies and Robert Goodman. Services Saturday at 1 p.m. at Edwards Brothers' Mortuary, 936 Venice Boulevard, under auspices of the Boy Scouts. De Molay services at the grave in Oakwood Cemetery.

HILBORN. At Oakland, Cal., Jesse Hilborn, beloved father of Bert E. Hilborn, Public Relations Director of Salvation Army, San Francisco, Cal. Funeral services Friday at 1 p.m. from the chapel of W. A. Brown, 1815 South Flower street, Brigadier Bell of this city officiating.

HUGHES. John T. Hughes of 985 El Paso Drive, beloved husband of Mrs. Elizabeth G. Hughes and father of Mrs. Frances Jennings, John, Harold and Charles Hughes. Services at Los Angeles Undertaking Co. chapel, 2517 Pasadena avenue, Friday, July 25, 1930, at 2 p.m.

LARSON. The funeral services of Ralph Harold Larson will be held today at 2 p.m. from the chapel of W. A. Brown, 1815 South Flower street.

LEONARD. July 22, Ira E. Leonard, pastor of the Presbyterian Church, corner Brooklyn and Gates streets. Funeral today at 10 a.m. at the Presbyterian Church. Interment, San Bernardino. French & Son, directors.

MALOOF. July 22, at 1344 West Thirty-seventh Place, Julia Maloof, beloved mother of Minnie, Ameen, Sadie, Alex and Joe Maloof. Services today at 2 p.m. from St. George's Church, Thirty-sixth and Gramercy Place. Pierce Brothers, directors.

MANNING. July 22, Mary F. Manning. Notice of funeral later by Pierce Brothers.

MARTIN. Hope Martin. Services today at 2:30 p.m. from the Le Roy Bagley Mortuary, 5440 Hollywood Boulevard.

MEYERS. Nellie May Meyers of 267 Mulberry street, Pasadena, aged 62 years. Funeral services will be held today at 3:30 p.m. at the C. F. Lamb Funeral Home, 415 East Orange Grove, Pasadena. Interment, Mountain View.

McGAHAN. Luther D. McGahan of 1040 West Eighty-third street, beloved husband of Jennie Helen McGahan; loving father of Luther S. and Edward A. McGahan, Mrs. Aileen Sorenson and Alyce De Pasio. Services will be held today at 1:30 p.m. from the United Presbyterian Church, Seventy-fifth and Normandie avenue. Southwest Funeral Home in charge.

MILLS. Killed in auto accident, J. Gordon Mills, attorney, son of Rev. W. G. and the late Isabelle Mills; husband of Mabel Mills; father of Gordon William and John Kent Mills. Services Friday, 2 p.m., from Ruppe Mortuary.

MUNDELL. Mrs. Ida Frances Mundell. Remains at the chapel of W. A. Brown, 1815 South Flower street.

MYERS. Hugo M. Myers, aged 67 years, beloved husband of Lorine Myers; loving father of Gladys Lawten and Erwin C. Myers. Funeral from the residence, 4131 West Oakwood avenue, Inglewood, today at 2 p.m. The White Co., directors.

NAY. Of 2140 West Eighty-fourth Place, Chester K. Nay. Funeral services Saturday, 9:30 a.m., in chapel of the Angeles Abbey Mausoleum. Bramble Funeral Home in charge.

NICKSON. Mary I. Nickson. Services Friday, 10 a.m., from the Laurn R. Rice Funeral Home. Interment, Rosedale Cemetery.

PARKER. July 22, at her home, 2515 West Twenty-first street, Helen H. Parker, aged 87 years. Services will be held Friday afternoon at 2 o'clock in Garrett Brothers' Mortuary, 921 Venice Boulevard.

PERSON. July 22, Mrs. Mary Person. Funeral today at 10 a.m. in Garrett Brothers' Mortuary.

RANDOLPH. Of 4405 Homer street, Mrs. Maude M. Randolph. Remains at Cresse's, Highland Park.

REES. William Rees. Remains at the chapel of Laurn R. Rice, 3633 East Slauson.

RICHARDSON. James McFarland Richardson, beloved husband of Ethel Richardson and loving father of Mrs. Gene Willard, James H. and R. A. Richardson. Services Saturday, 2 p.m., from Ruppe Mortuary.

SEBEK. John Sebek. Remains at the chapel of W. A. Brown, 1815 South Flower street.

STARR. Delphine Starr, beloved wife of William E. Starr. Remains at Norquist & Anderson.

STYER. The funeral of Marvin Rudolph Styer of 1450 Portia street will be held Friday at 10 a.m. from The White Co., 664 West Washington street.

THORNBURG. Services for Martha M. Thornburg today at 2:30 p.m. from the parlors of L. F. Utter Co., 4254 South Broadway, under auspices of Columbia Circle, No. 24, G.A.R.

TRACY. At San Marcos, Cal., July 22, 1930, Mrs. Kitty E. Tracy, formerly of Kansas City, Kan., beloved wife of Dr. F. M. Tracy. Funeral at Inglewood Park Cemetery today at 4 p.m.

TRAINOR. July 23, of 907 Fifth street, Santa Monica, Cal.; John Trainor, loving father of Charles A., John W. and William A. Trainor. Services Friday, July 25, at 10 a.m., from Pierce Brothers' chapel.

VANCE. Mrs. Mildred L., beloved wife of Edgar R. Vance. Services today, 8:15 p.m., at chapel of Francis V. Hall & Son, 1607 South Flower street.

WALLINGTON. Funeral services for Harry J. Wallington at Bresee Brothers' chapel, 855 Figueroa, Friday, 1:30 p.m.

WILSON. Charles Chew, at 1415 Winfield street, beloved husband of Minnie Wilson and father of Royal Wilson. Funeral Saturday, 9 a.m., at the parlors of Pierce & Lowe, 925 West Washington street.

WINTERMANN. Nellie Cooke Wintermann, wife of Charles J. Wintermann. Funeral services at the Hollywood Cemetery chapel Thursday at 2 p.m. Bresee Brothers, directors.

WRIGHT. The funeral services of Donald George Manley Wright will be held today at 10 a.m. from the chapel of W. A. Brown, 1815 South Flower street.

YOUNG. Mrs. Orie Young, beloved wife of Charles Young and loving mother of Theodore and Forrest Young. Funeral July 25 at 2 p.m. at the chapel of Gus Alvarez & Moore.

FUNERAL DIRECTORS

BRESEE BROTHERS, Estab. 1892
FREE PARKING IN OUR OWN GARAGE
855 FIGUEROA FA. 3125
BRESEE BROTHERS & LINCE
1750 E. 102ND ST. LA. 3785
1815 E. MANCHESTER LA. 1353

$70—FUNERALS AS LOW AS $70
RUPPE MORTUARY
950 WEST WASHINGTON
WE. 3307. NOT IN THE TRUST.

EDWARDS BROTHERS INC.
SERVICE, ECONOMY, RELIABILITY
936 Venice Boulevard (16th st.) WE. 8283

PAUL D. ROBINSON
1001 West Washington. WE. 1001.

REED BROS., TAPLEY & GEIGER
REED BROS CO. (Inc.)
721 West Washington. WE. 5151

E. Clair Overholtzer Co.
WE. 6147. 1236 South Grand

GLASBAND & GROMAN
901 WEST WASHINGTON. WE. 1231.

GARRETT BROTHERS
921 Venice Boulevard (16th st.) WE. 3039.

MAUSOLEUMS

ANGELES ABBEY MAUSOLEUM
Close-by Los Angeles on Long Beach Blvd.
Crypts Priced as low as $135.
Visitors welcome. Office, 603 Central Bldg.
Telephone TUcker 9532

CEMETERIES

FOREST LAWN MEMORIAL—PARK
Cemetery—Mausoleum—Crematory
Glendale Avenue and San Fernando Road.

INGLEWOOD PARK CEMETERY
LARGEST IN CALIFORNIA
Mausoleum—Crematory—Columbarium
Telephone PLeasant 3144.

BEAUTIFUL HOLLYWOOD
Cemetery Mausoleum Crematory
The Cemetery Without a Salesman.
6000 Santa Monica Blvd.
HEmstead 3830. HOllywood 8455.

ROSEDALE CEMETERY
Permanent—Convenient—Beautiful
Cemetery, Crematory, Columbarium, Vault.
1831 WEST WASHINGTON. RE. 8507.

CEMETERY LOTS

INGLEWOOD PARK CEMETERY—Sacrifice six graves, 10x20, $350. TU. 8585.

GRAVES and crypts, any cemetery, cheap. Memorial Sales Co., VA. 4370.

NEW RAY BURNER COMPANY FORMED

SAN FRANCISCO, July 23.—Ray Burner Company, manufacturers of building heating devices, has been incorporated under the Delaware laws to take over the business heretofore conducted by the Ray Burner Company of California. Authorized capital consists of 40,000 no par common shares.

STOCK TO BE SOLD

Los Angeles Metropolitan Airport, Ltd., capital stock on which the assessment levied in the amount of $1 a share has not been paid will be offered for sale at the office of the company, Hollywood Security Building, at 1 p.m., the 31st inst., in such amounts as will be necessary to meet the assessment, plus a penalty of 5 per cent, according to Lloyd L. St. John, president of the company.

Group of Tool Units Merged

CLEVELAND, July 23.—Absorption by the American Fork and Hoe Company of the Kelley Ax and Tool Company of Charleston, W. Va., and the Skelton Shovel Company of Dunkirk, N. Y., was announced today. The three merged companies will comprise a $20,000,000 corporation and will retain the name of the American Fork and Hoe Company with headquarters in Cleveland.

Terms of the merger provide for an exchange of stock by which American Fork will receive six shares of new no-par common for each share of the present $100 par common, and the noncallable preferred will be given 1 1-5 shares of 6 per cent first preferred for each share held. American Fork stockholders will vote on the consolidation the 29th inst.

American Gas Income Gains

NEW YORK, July 23.—Net earnings of the American Gas & Electric Co. for the twelve months ended May 31, last, were $19,163,576, the company reported today, equal to $6.10 a share on 3,138,053 common shares. This amount was an increase of 12.05 per cent over the earnings of $17,101,237 in the same period of 1929, equal to $5.66 a share on 3,016,200 shares.

In the first five months of this year the system reported earnings available for the common of $8,067,440, or $2.62 a share. For the same period in 1929 the earnings were $7,695,682, or $2.54 a share on 3,011,200 shares.

Deficit Shown by Steel Unit

NEW YORK, July 23.—Net loss of the Gulf States Steel Company for the quarter ended June 30, last, totaled $98,430 after depreciation and other charges, the company announced today. In the same quarter a year ago the company earned net profits of $405,630 and $[illegible] in the preceding quarter of the year.

For the six months of this year net loss was $3537, compared with net profits of $750,885 in the same period of last year.

Relieves His Own Mother of Neuritis

She's Out of Bed and on Her Feet Every Day Now

So certain does Nurito banish sciatica, rheumatism, neuralgia, lumbago and neuritis that the head of the company which has purchased this German Specialist's prescription treats his own mother with it. Although 80 years old, she never feels a pain or ache since using it. Many who had despaired of ever getting relief have been overcome with joy after a few doses of Nurito. For not only has it stopped the suffering but it has done so without the use of narcotics or opiates.

If you're tired of using ineffective remedies, make this simple test: Go to your druggist and ask for Nurito. If the first three doses do not stop your pain your money will be refunded without question. Don't wait a single unnecessary minute—go to Owl Drug Co. or ... gets.—[Advertisement.]

INGLEWOOD PARK CEMETERY
An absolutely permanent Burial Ground
Largest in Southern California
PLeasant 3144

FOIL THE HEAT WITH ICED INDIA TEA

YOU can snap your fingers at summer heat if you'll keep a pitcher of frosty iced India Tea on hand in your refrigerator. For iced India Tea cools you . . . dispels summer-time fatigue . . . and leaves you fresh and fit.

Iced India Tea is iced tea at its best . . . a tea of winey richness . . . one tea whose flavor is never weakened by chilling.

For the iced tea treat you have always longed for . . . try India Tea, iced. To get genuine India Tea, look for the Map of India on the package of tea you buy.

★TO BE SURE THAT YOU GET GENUINE INDIA TEA LOOK FOR THIS MAP OF INDIA ON THE PACKAGE OF TEA YOU BUY.

INDIA TEA

Dr. Philip B. Hawk, M. S. YALE, PH. D. COLUMBIA

world-famous chemist says:

"Colgate's has greatest cleansing action"

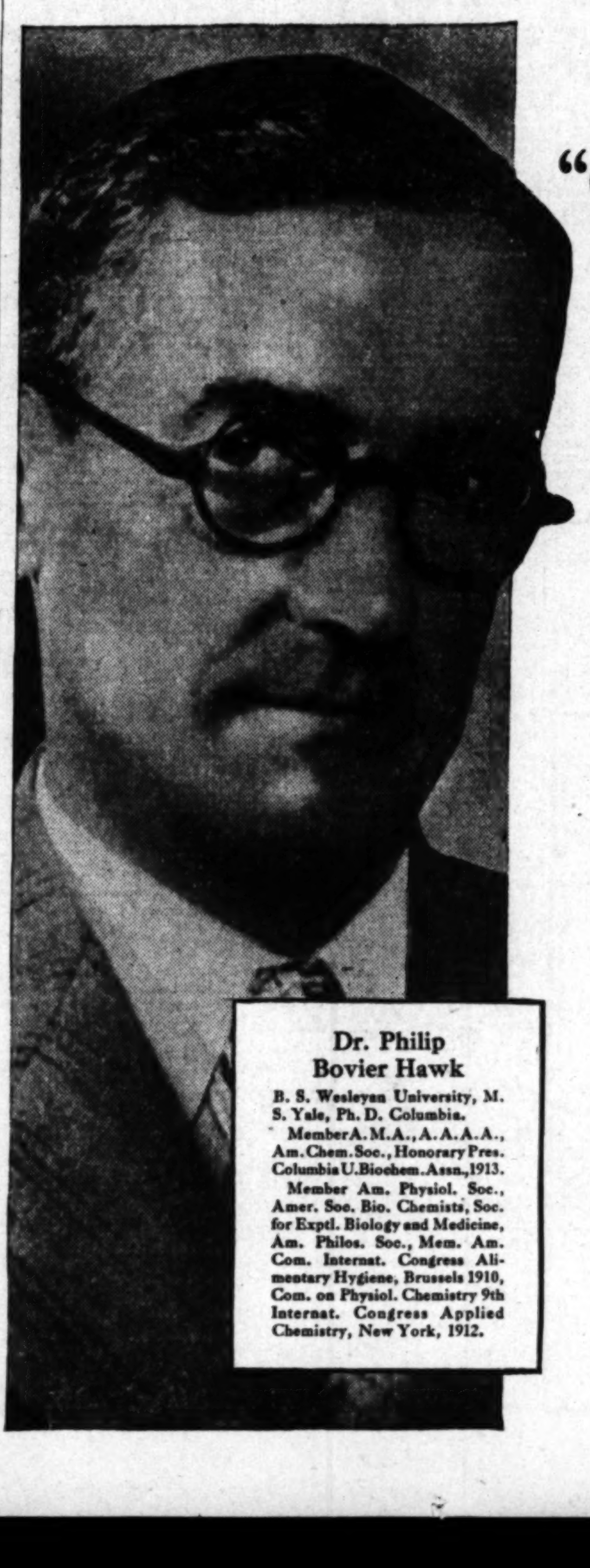

Dr. Philip Bovier Hawk

B. S. Wesleyan University, M. S. Yale, Ph. D. Columbia.

Member A. M. A., A. A. A. A., Am. Chem. Soc., Honorary Pres. Columbia U. Biochem. Assn., 1913.

Member Am. Physiol. Soc., Amer. Soc. Bio. Chemists, Soc. for Exptl. Biology and Medicine, Am. Philos. Soc., Mem. Am. Com. Internat. Congress Alimentary Hygiene, Brussels 1910, Com. on Physiol. Chemistry 9th Internat. Congress Applied Chemistry, New York, 1912.

WHAT do you expect of a dentifrice? Dr. Philip B. Hawk tells you what you *should* expect. "The prime function of a dentifrice," he declares, "is to cleanse the teeth thoroughly and safely."

Which dentifrice is best for that purpose? Dr. Hawk took 10 leading products, studied their effects, found—and this, you must remember, was an independent analysis—that "Colgate's has the greatest cleansing action because of its low surface tension." There is the impartial judgment of a world-famous chemist.

Match it with the opinions of such men as Dr. Shirley W. Wynne, Commissioner of Public Health of New York City; Dr. Hardee Chambliss, Dean of the School of Sciences, Catholic University of America; Dr. Jerome Alexander, M. S., B. S., President of Association of Consulting Chemists and Chemical Engineers; Dr. H. H. Bunzell, Ph. D., University of Chicago. You will discover the amazing fact that all these men, who have been retained to render expert opinion, are in absolute agreement with Dr. Hawk.

They find that Colgate's penetrating foam floods away food particles from the crevices and fissures of the teeth in a way ordinary tooth pastes are unable to do. It really cleans. Thus it prevents decay.

This new wealth of scientific evidence just disclosed confirms the 30 years of recommendation by dentists and scientists which has made Colgate's today the largest selling tooth paste in the world.

Dr. Hawk says:

"To ascertain the relative cleansing power of some of the most popular dentifrices, I have tested and compared them. My investigation proves that Colgate's has the greatest cleansing action because of its low surface tension. This would indicate that Colgate's not only cleans the surface readily but removes decomposing food particles by reducing their tendency to remain within the tiny crevices and fissures of the teeth. Other dentifrices, with higher surface tensions, lack this capacity to cleanse as thoroughly.

"Colgate's deserves high rank among these dentifrices because of its great power to perform the prime function of a dentifrice—to cleanse the teeth thoroughly and safely."

Philip B. Hawk

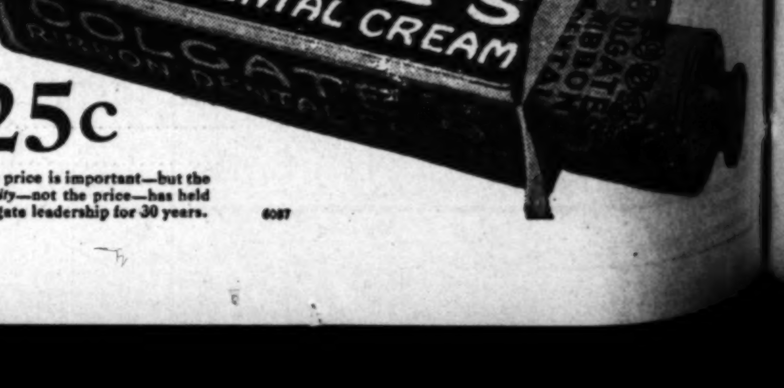

25c

The price is important—but the *quality*—not the price—has held Colgate leadership for 30 years.

6087

The W...

FORECAST FOR LOS AN... CALIFORNIA—Fair today a... in temperature. Maximum... tures for yesterday: 74—6...

Vol. XLIX.

INFANT KILLE... BY CRIB CO...

Grand-daughter of Mi... Dies of Suffocatio...

Tragedy Occurs in Ho... Noted Pasadena Sav...

Parents of Baby Abro... Scientific Meeting...

PASADENA, July 23. (Ex... Little Marcia Millikan, 1-y... daughter of Dr. and Mrs... Millikan, died at the home... grandfather, Dr. Robert A. M... director of the California I... of Technology and noted ph... this afternoon.

The baby, who had been ... fect health, was suffocated w... neck was caught as she t... climb from her crib after aw... from a nap.

Dr. James E. Harvey, chi... cialist, and the local fire ... ment's inhalator squad ... frantically for two hours, bu... unable to restore signs of li...

COVER CATCHES NEC...

"The crib was equipped ... screen cover," Dr. Harvey a... "and the child apparently st... pushed this cover high eno... get her head out, but was ca... the neck when her hand slipp... the cover dropped. She wa... when I arrived."

Mrs. Robert A. Millikan an... Carol De Mots, registered nur... in the house at the time. The... crib was located on a sleepin... on the second floor. The nu... ported that she had looked ... baby less than half an hour ... she discovered her plight an... the child was sleeping peacef...

The nurse's scream brough... Millikan to the porch and ... placing the baby on a bed a... loosening her clothing she pr... telephoned Dr. Harvey and th... adena Emergency Hospital.

PARENTS IN EUROP...

Dr. Millikan was conferrin... Dr. John P. Buwalda, profe... geology, when his secretary ... him of the tragedy at his ho... He rushed from his office, ... ing at his residence in time ... some assistance to the phy... and inhalator squad.

Dr. and Mrs. Millikan took ... of their only grandchild a few... ago, when, her parents, Dr. ... Mrs. Clark Millikan, went ... rope to attend scientific gath... The parents were notified by... at Aachen, Germany, of ... daughter's death, but may n... turn immediately in view ... length of time required.

YEAR OLD THIS MONT...

Dr. Clark Millikan is as... professor of aeronautics ... California Institute of Tech... where his famous father is ... man of the executive council... Clark Millikan, whom he m... slightly more than two year... is the former Mrs. Helen ... Battle. Marcia Millikan was ... year ago this month.

Her tragic death occurred ... new Millikan home, recently ... at 1640 Oak Grove avenu... Marino. Dr. Millikan's forme... dence, 300 Palmetto Drive, ... cupied at the present time by... bert Hoover, Jr., son of the ... dent, and his family.

Arrangements for the baby... neral services will be announ... Turner & Stevens Company.

Dr. Hernande... Taken by De...

Dr. Fortunato Hernandez, 5... of age, formerly personal phy... to ex-President Porfirio Di... Mexico, and former Minister... Mexico to Argentina, died yes... at his home, 4706 Second ave...

Dr. Hernandez was a nati... Durango, Mex., and was educa... colleges of Mexico and Europ... was author of volumes dealin... the Mexican Indians and M... history and also wrote on m... topics. He was a member o... Spanish Academy and was ... known in Spain as well a... Mexican republic.

Dr. Hernandez was married ... his first wife having died some... ago. He leaves his second ... Senora Carmen Ortega Hern... and his mother, who made ... home with him.

ASSESSMENTS CONFIRM...

The City Council yesterday... firmed the assessments for th... provement of Two Hundred ... second street between Belle ... avenue and the west city bou... and for the improvement of F... Court at Eighty-seventh stree...

POOR PA

BY CLAUDE CALLAN

"Emma hasn't lost ... weight since she be... playin' golf to reduce, ... payin' for clubs an' sp... clothes an' the like ma... her husband look thin... worried."

(Copyright, 1930, Publishers Synd...

Deficit Shown by Steel Unit

NEW YORK, July 23.—Net loss of the Gulf States Steel Company for the quarter ended June 30, last, totaled $98,439 after depreciation and other charges, the company announced today. In the same quarter a year ago the company earned net profits of $405,630 and $94,303 in the preceding quarter of this year.

For the six months of this year net loss was $3537, compared with net profits of $759,885 in the same period of last year.

Relieves His Own Mother of Neuritis

She's Out of Bed and on Her Feet Every Day Now

So certain does Nurito banish sciatica, rheumatism, neuralgia, lumbago and neuritis that the head of the syndicate which has purchased this German Specialist's prescription treats his own mother with it. Although 80 years old, she never feels a pain or ache since using it. Many who had despaired of ever getting relief have been overcome with joy after a few doses of Nurito. For not only has it stopped their suffering but it has done so without the use of narcotics or opiates.

If you're tired of using ineffective remedies, make this simple test: Go to your druggist and ask for Nurito. If the very first three doses do not stop your pain your money will be refunded without question. Don't wait a single unnecessary minute—go to Owl Drug Co. or Liggets.—[Advertisement.

INGLEWOOD PARK CEMETERY

An absolutely permanent Burial Ground

Largest in Southern California PLeasant 5144

HEAT WITH D INDIA TEA

...ere at summer heat if ...f frosty iced India Tea ...er. For iced India Tea ...er-time fatigue... and

...at its best . . . a tea of ...whose flavor is never

...have always longed for ...et genuine India Tea, ...on the package of tea

INDIA TEA

★TO BE SURE THAT YOU GET GENUINE INDIA TEA LOOK FOR THIS MAP OF INDIA ON THE PACKAGE OF TEA YOU BUY.

...IA TEA

PH. D. COLUMBIA

chemist

...s greatest ...action"

Philip B. Hawk tells you what you ...ntifrice," he declares, "is to cleanse ...

...wk took 10 leading products, studied ..., was an independent analysis—that ... of its low surface tension." There ...st.

...hirley W. Wynne, Commissioner of ...liss, Dean of the School of Sciences,

...r. Hawk says:

...o ascertain the relative cleansing power ...some of the most popular dentifrices, ...have tested and compared them. My ...estigation proves that Colgate's has ... greatest cleansing action because of ...low surface tension. This would indi...e that Colgate's not only cleans the ...rface readily but removes decomposing ...d particles by reducing their tendency ... remain within the tiny crevices and ...ures of the teeth. Other dentifrices, ...th higher surface tensions, lack this ...pacity to cleanse as thoroughly.

"Colgate's deserves high rank among ...se dentifrices because of its great power ... perform the prime function of a denti...ice—to cleanse the teeth thoroughly and ...fely."

Philip B. Hawk

"Emma hasn't lost any weight since she began playin' golf to reduce, but she looks fine in clothes an' sports clothes an' the like makes her husband look thin an' worried."

(Copyright, 1930, Publishers Syndicate)

The Weather

FORECAST FOR LOS ANGELES AND SOUTHERN CALIFORNIA—Fair today and tomorrow; no change in temperature. Maximum and minimum temperatures for yesterday: 74—60.

Los Angeles Times

In Two Parts — 36 Pages

PART II — LOCAL SHEET — 18 PAGES

Vol. XLIX. THURSDAY MORNING, JULY 24, 1930. CITY NEWS—EDITORIAL—SOCIETY—THE DRAMA

INFANT KILLED BY CRIB COVER

Grand-daughter of Millikan Dies of Suffocation

Tragedy Occurs in Home of Noted Pasadena Savant

Parents of Baby Abroad at Scientific Meeting

PASADENA, July 23. (Exclusive) Little Marcia Millikan, 1-year-old daughter of Dr. and Mrs. Clark Millikan, died at the home of her grandfather, Dr. Robert A. Millikan, director of the California Institute of Technology and noted physicist, this afternoon.

The baby, who had been in perfect health, was suffocated when her neck was caught as she tried to climb from her crib after awakening from a nap.

Dr. James E. Harvey, child specialist, and the local fire department's inhalator squad worked frantically for two hours, but were unable to restore signs of life.

COVER CATCHES NECK

"The crib was equipped with a screen cover," Dr. Harvey asserted, "and the child apparently stood up, pushed this cover high enough to get her head out, but was caught by the neck when her hand slipped and the cover dropped. She was dead when I arrived."

Mrs. Robert A. Millikan and Miss Cecil De Mots, registered nurse, were at the house at the time. The baby's crib was located on a sleeping porch on the second floor. The nurse related that she had looked at the baby but then half an hour before she discovered her plight and that the child was sleeping peacefully.

The nurse's scream brought Mrs. Millikan to the porch and after placing the baby on a bed and unbinding her clothing she promptly telephoned Dr. Harvey and the Pasadena Emergency Hospital.

PARENTS IN EUROPE

Dr. Millikan was conferring with Dr. John F. Buwalda, professor of geology, when his secretary notified him of the tragedy at his home.

He rushed from his office, arriving at his residence in time to give first assistance to the physicians and inhalator squad.

Dr. and Mrs. Millikan took charge of their only grandchild a few weeks ago, when her parents, Dr. and Mrs. Clark Millikan, went to Europe to attend scientific gatherings. The parents were notified by cable at Aachen, Germany, of their daughter's death, but may not return immediately in view of the length of time required.

HAS OLD THIS MONTH

Dr. Clark Millikan is assistant professor of aeronautics at the California Institute of Technology, where his famous father is chairman of the executive council. Mrs. Clark Millikan, whom he married slightly more than two years ago, is the former Mrs. Helen Stuart Bell. Marcia Millikan was born a year ago this month.

The tragic death occurred in the Millikan home, recently erected at 1500 Oak Grove avenue, San Marino. Dr. Millikan's former residence, 300 Palmetto Drive, is occupied at the present time by Herbert Hoover, Jr., son of the President, and his family.

Arrangements for the baby's funeral services will be announced by Turner & Stevens Company.

Dr. Hernandez Taken by Death

Dr. Fortunato Hernandez, 58 years of age, formerly personal physician to ex-President Porfirio Diaz of Mexico, and former Minister from Mexico to Argentina, died yesterday at his home, 4708 Second avenue.

Dr. Hernandez was a native of Durango, Mex., and was educated in the colleges of Mexico and Europe. He was the author of volumes dealing with the Mexican Indians and Mexican history and also wrote on medical topics. He was a member of the Spanish Academy and was well known in Spain as well as the Mexican republic.

Dr. Hernandez was married twice, his first wife having died some years ago. He leaves his second wife, Senora Carmen Ortega Hernandez, and his mother, who made her home with him.

ASSESSMENTS CONFIRMED

The City Council yesterday confirmed the assessments for the improvement of Two Hundred Fifty-second street between Belle Porte avenue and the west city boundary and for the improvement of Regina Court at Eighty-seventh street.

POOR PA

BY CLAUDE CALLAN

ADMIRAL EXPLAINS NEED OF WARSHIPS

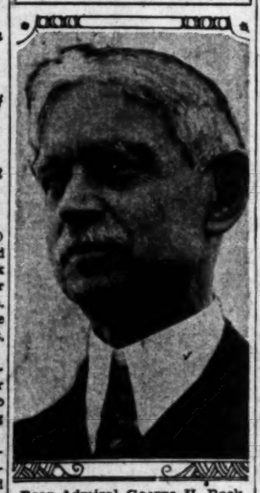

Rear-Admiral George H. Rock

SHIP NEEDS OUTLINED BY NAVY CHIEF

Rear-Admiral Rock, Here on Inspection, Sketches Building Program

Next session of Congress being willing, the Navy will start construction on almost $1,000,000,000 of new warships to bring the fleet up to the new treaty's provisions, according to Rear-Admiral George H. Rock, chief constructor for the department, who arrived on the Lassco liner Calawaii yesterday after inspecting Pearl Harbor.

Admiral Rock is decidedly in favor of private shipyards receiving a large portion of the proposed new construction.

"By all means they should," he declared. "It is tremendously important to encourage such going concerns so they may be effective in an emergency."

A small amount, $20,000,000 to $30,000,000, would allow the Navy to get such a program started, Admiral Rock said, adding that it obviously would call for more cruisers and destroyers at the outset. Although the pact allows America to build only two more 10,000-ton cruisers, Admiral Rock declared, "We can build some very satisfactory ones of the six-inch-gun class."

He expressed the hope Congress will sanction construction of five new aircraft carriers. "Under the treaty we are allowed 69,000 tons of such carriers more than we now have. That would admit of five of the smaller, 13,000-ton class now favored," he said. Bids on one of these, it is understood, will be opened August 15, next.

Admiral Rock transferred from the Calawaii in the outer harbor to the U.S.S. Tennessee to witness a firing problem at sea. Today he will inspect facilities at San Diego and return to Washington by way of Mare Island, San Francisco.

GRAND JURY GROUP SEES DAM REGION

Committee Picked to Name Engineers for Inquiry on Dirt Job Inspects Site

Members of the grand jury committee appointed to select a group of representative engineers to survey the abandoned excavations of San Gabriel Dam, yesterday spent the entire day in inspecting the dam site to become personally acquainted with the situation before reaching a decision.

At the close of the inspection tour, Frederic I. Morris, grand jury foreman and a member of the committee, stated that the committee has under consideration the names of seven engineers from whom three will be chosen to do the work.

The inquiry was precipitated ten days ago when individuals charged that the county had been overcharged $800,000 by contractors who are asserted to have collected for removal of 273,000 yards of earth which never was removed.

Confronted with a flood of technical facts, the grand jury decided to appoint a group of engineering experts to review the situation.

RISE IN COUNTY TAX EXPECTED

Increased Budget Renders Jump Almost Certain

Expenditures for Year May Total $62,729,789

Supervisors Fix August 18 For Public Hearing

A jump in the Los Angeles county tax rate for 1930-31 was predicted yesterday when it was learned that the new tentative county budget, which will be off the press on August 1, calls for expenditures for general purposes for the fiscal year amounting to $62,729,789, an increase of $4,841,147 over the year before. The tax rate for last year was 88 cents on each $100 of assessed valuation.

The tentative budget, which was adopted by the Board of Supervisors on the 1st inst., is the highest in the history of the county.

REDEEMING FEATURE

There is one redeeming feature, however, which will have some bearing on the fixing of the new rate. This is the fact that the income of the county from nontax sources this year will be greater. These sources are fines, fees, interest and grants.

Then, too, the tentative budget figure may be pared somewhat before the final one is adopted, the same as last year. A year ago the tentative budget called for expenditures amounting to $57,788,642. When the final budget was adopted it had been shaved to $56,248,586. However, this year it seems almost inevitable that the new tax rate will be higher.

HEARING DATE SET

The board yesterday set August 18 as the opening date for public hearings on the tentative budget. The hearings will last for ten days, the period fixed by law, at which time the board will hear protests from taxpayers.

The board will meet the first week in September and fix the new tax rate.

COLISEUM'S FUND WILL BE DEBATED

Matter of Finding Cash to Continue Enlargement Before Council Today

The matter of appropriating money for the enlargement of the Coliseum to seat 100,000 people under the provisions of Unit B comes before the City Council this morning in a report from the Finance Committee refusing to allocate the necessary funds, amounting to $227,000.

The committee contends that no action can be taken due to lack of funds. The money, however, was set aside in the permanent improvement fund, a special fund, by Mayor Porter. This item in the budget was stricken out by the Council.

Work on Unit A, the reconstruction of the upper tiers of seats, is now nearing completion, and the contractor has notified the Board of Public Works that the working crews soon will be reduced from 350 to 100 men.

It is pointed out that if the money for Unit B is now appropriated there will be no lay-off of laborers, and that the completion of the Coliseum can go forward without delay.

Mayor Porter, President Austin of the Chamber of Commerce, President Von KleinSmid of the University of Southern California, and many individuals and organizations have urged the Council to proceed with the Coliseum work.

Oil-Drilling Permits Voted

The City Council yesterday voted to permit the drilling of oil wells on five lots in Venice between the Speedway and Ocean Front Walk, which is very close to the bathing beach. Councilman Williams voted against the plan, but the City Attorney was instructed to bring in the permissive ordinances.

The drilling permits already have been approved by the City Planning Commission and the City Planning Committee. The locations of the lots are between Forty-second and Forty-sixth avenues.

SYNODS WILL OPEN SESSION

Triple Conference of Presbyterians Will Get Under Way at Meeting Tonight

With the host church prepared to entertain more than one thousand delegates and their wives and hundreds of visitors, the first session of the three synods of California, Arizona and the United Presbyterian Church of this State will be conducted this evening at Immanuel Presbyterian Church, the opening sermon to be preached by Dr. Frank M. Silsley, moderator of the synod of California. Election of a moderator and temporary clerks will feature the session. Devotional and business conferences of the three organizations will be conducted every morning, afternoon and evening until and including the 30th inst.

Presbyterian women do not have membership in the synods but they have their own organization known as the Women's Synodical Society for Missions of which Mrs. J. G. Klene of Long Beach is acting president. Meetings will be conducted concurrently with the synods, the first session for women to be at 8:30 a.m. tomorrow.

Speakers tomorrow morning and afternoon will include Mmes. C. E. Cornell of Oakland, E. L. McCartney of Riverside, Ina Wells of San Francisco and other leaders from various cities of the State.

Presiding at the women's meetings next Saturday, Monday, Tuesday and Wednesday, respectively, will be Mrs. J. A. Stevenson, Mrs. J. G. Klene, Mrs. W. J. Fisher and Mrs. Klene.

Appointment of committees and reports of officers will feature the men's business session at 8:30 a.m. tomorrow. Following the business meeting, addresses will be given by

(Continued on Page 2, Column 5)

OVERLAND TREK COMMEMORATED

Pioneers Parade on Anniversary of Historic Journey

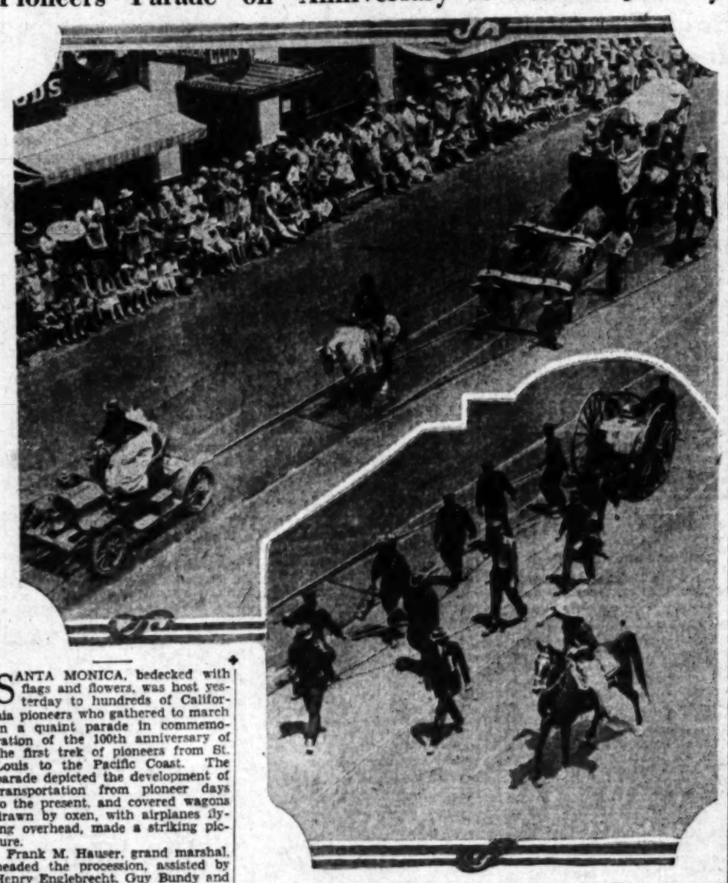

SANTA MONICA, bedecked with flags and flowers, was host yesterday to hundreds of California pioneers who gathered to march in a quaint parade in commemoration of the 100th anniversary of the first trek of pioneers from St. Louis to the Pacific Coast. The parade depicted the development of transportation from pioneer days to the present, and covered wagons drawn by oxen, with airplanes flying overhead, made a striking picture.

Frank M. Hauser, grand marshal, headed the procession, assisted by Henry Englebrecht, Guy Bundy and William Sharples, director. It started at 10:30 a.m. at Ocean avenue and San Vicente Boulevard, and after making a tour through all the main streets disbanded at Wilshire Boulevard and Twelfth street.

Among the pioneers to appear were Mrs. Mary Sheckles, 83 years of age, of 623 Santa Monica Boulevard, the oldest surviving settler of Santa Monica; T. C. Hull, 1137 Twenty-second street, one of the few still living who made the cross-continent trip in oxen-drawn covered wagons, and Miss Josephine Potter, first white girl born in the Bay City.

In the parade and in the dedication ceremony which followed in the evening were the Santa Monica Municipal Band, the Santa Monica Harmonica Band of 400 boys and girls; the Newsboys' Band of the Santa Monica Outlook, the Boys' Band of Inglewood, the police and fire departments of Santa Monica, and scores of pioneers in tallyhos, victorias, buckboards and other ancient vehicles.

The celebration culminated in the dedication of a $10,000 plaque to the covered-wagon pioneers. Mayor Michel of Santa Monica and President A. R. Pratt of the Santa Monica-Ocean Park Chamber of Commerce were the principal speakers. The entire dedication program was broadcast over radio station KTM. A carnival in the evening concluded the day's festivities.

Novel Procession Marks Santa Monica Fete

Above, ox-team and covered wagon such as were used in first jaunt from St. Louis to Coast 100 years ago. Below, man-powered hose wagon of pioneer fire department.

Western Union's New Building Being Planned

Engineers of the Western Union Telegraph Company are in the city conferring with local architects regarding plans for a limit-height building which the company announced some time ago it planned to erect here.

A tentative site fronting 120 feet on the west side of Spring street just north of the Garland Building is under consideration, and it as reported that if the type of building the company desires can be erected on the property definite announcement of building plans will be made within ninety days. The property has a depth of 160 feet.

KEATON 'AIDE' HUNT PUSHED

Another Person Found Who Tells of Mystery Man Sitting Near Flint's Slayer

Discovery of another witness whose testimony will support the theory that Frank D. Keaton had an accomplice in the slaying of Motley H. Flint in Superior Judge Collier's courtroom was announced late yesterday by Dep. Dist.-Atty. Burgess, in charge of the prosecution of Flint's slayer.

"This makes four persons who saw another man enter the courtroom at approximately the same time Keaton did and take a seat close to that of the murderer," said the prosecutor. "All four agree that the as yet unidentified stranger left a seat directly in front of Keaton only a few minutes before the shooting occurred."

SECRECY MAINTAINED

Two of the four persons who noticed the suspected accomplice, Burgess said, are Mr. and Mrs. Lewis Selznick, who were seated in the front row of seats in the courtroom when the shooting took place. He refused to reveal the names of the others until he has more time in which to follow clews opened by their statements, details of which he also kept a secret.

Keaton put in an unexpected appearance in Superior Judge Schauer's court yesterday morning. He was taken to the courtroom, where he is scheduled to go on trial for his life August 1, from the psychopathic ward of the General Hospital, where he has been under observation for several days, when Dr. Edwin Waite, one of three psychiatrists appointed by the court to examine him, informed Judge Schauer that he will not be able to be in the city when the trial is scheduled to begin. By consent of the defense and prosecution, Dr. F. J. Van Meter, assistant superintendent

(Continued on Page 2, Column 3)

SUIT FILED OVER DEATH OF HAWKS

Administrator Asks for $150,000 in Film Plane Crash Tragedy

Suit for $150,000 damages for the death of Kenneth Hawks, director for the Fox Film Company, killed January 2, last, when two airplanes collided in the air off Point San Vicente, was filed by Thomas J. Parker, administrator of Hawks's estate, yesterday.

Defendants in the case are James Grainger, Inc., owner of the planes, and the Tanner Air Livery, Inc., corporation operating the planes.

The petition, prepared by Attorney Lasker B. Gallagher, states that the decedent's heirs are his wife, Lucile, known on the screen as Mary Astor; his father, Frank Hawks, and his mother, Mrs. Helen Hawks.

DETECTIVE AGENCY OPENED BY BURKE

Charles W. Burke, once said to have been considered by Mayor Porter for appointment as superintendent of police, and also as reorganizer of the police department, announced yesterday he has returned to his former calling of private detective and opened an agency in the Merritt Building, Broadway and Eighth street. "I hope that my old clients and friends will again trust me with a portion of their patronage," said Burke. "It is my intention to handle nothing but legal and commercial investigations."

(Continued on Page 2, Column 4)

DOLORES DEL RIO DENIES SUNDERING PAIR'S LOVE

Dolores Del Rio

A vigorous denial to charges made by Gunther R. Lessing, well-known attorney, that she influenced his wife to leave him was made yesterday by Dolores Del Rio, Mexican motion-picture actress, following a conference with her attorney, Walter Burke.

"Mr. Lessing's charges are false and malicious and are made in an attempt to embarrass me and to collect money which is not due him," asserted Miss Del Rio yesterday. "There is absolutely no foundation for his ridiculous statements. They are made of whole cloth and are falsehoods."

The money referred to by Miss Del Rio is in connection with a suit brought recently in Superior Court by Lessing in which he asks for judgment of $31,000 which, he asserts, is due him for legal services.

Yesterday Mrs. Lessing also took occasion to say that Miss Del Rio had nothing to do with the Lessing marital break. She, too, branded her husband's charges as ridiculous.

"Miss Del Rio is one of my dearest and truest friends but Mr. Lessing's charges are entirely unfounded and approaching the ridiculous," said Mrs. Lessing through her attorney, Philip Cohen.

Lessing makes his charges in an amended answer he filed in court to his wife's complaint for a divorce in which he asserted "said Dolores

(Continued on Page 2, Column 4)

CHILD BEATER SENT TO JAIL

Mother Convicted of Torturing 8-Year-Old Girl Sentenced to Forty Days

Convicted of beating her 8-year-old daughter, Jennie, in accordance with a superstition, Mrs. Jennie Papeleo, 9423 Compton avenue, was sentenced to serve forty days in jail by Municipal Judge Sheldon yesterday. Before passing sentence, Judge Sheldon denied a motion for probation filed by the woman's attorneys. She was charged with inflicting cruel and unnecessary punishment on a child.

Probation Officer Minnie Barton, the court said, recommended that Mrs. Papeleo be not given probation. Mrs. Barton reported that Jennie, since her birth, had been badly treated by her mother on account of the fact that the latter believed the little girl had brought a curse upon her by being born cross-eyed. Jennie was for a time forced to live in a chicken coop in the rear of the Papeleo home, Mrs. Barton reported, and was continually beaten and ill-treated, not only by her mother, but by older brothers and sisters. Jennie has been made a ward of the Juvenile Court, Judge Sheldon said, and will be placed in a neutral home today.

On trial in the same court for a similar offense D. P. McCalib, 5007 Laroda street, Eagle Rock, admitted to a jury that he had punished his twin sons, David and Preston, 12 years of age, but declared the punishment was deserved and not as severe as contended by the State. McCalib said the twins had teased younger twin boys, Daniel and Donald, 8, until he had to interfere. David and Preston testified that their father beat them with a heavy strap on June 21, last. The case will go to the jury today.

POSTAL EDIFICE PLANS RIPENING

Federal Officials Here to Study City's Needs

Money for Actual Erection Expected in Few Months

Structure to be Proud of Promised Civic Center

In five months preparations for a magnificent Federal building in the Civic Center and appropriate to the greatness of Los Angeles will have been brought to the stage where Congress will be requested to allocate money for actual construction, it was announced here yesterday by three officials of the United States Treasury and Postoffice departments.

Today they will confer with a citizens' committee concerning sites, building types and general information necessary in the survey of Federal building needs in Los Angeles that they have just come to make. They arrived yesterday and the night before and will leave tomorrow and Sunday. Their visit follows several preliminary surveys by advance agents for the government.

CITY WILL BE PROUD

Addressing a group of 130 citizens at luncheon in the observation room on the top floor of the City Hall yesterday, Ferry K. Heath, assistant Secretary of the Treasury, said:

"I can assure you that when the Federal building is finally completed it will be a building of which you can be as proud as you are of your City Hall.

"I can't say just what we will do. We came to hear you tell us what you want us to do. We know your needs are very great."

Mr. Heath explained that the Federal government is engaged in the greatest building program ever undertaken by a people. He said that soon after the first of next year the government will have 350 buildings of major importance in various states of planning or construction and that by that time also $92,000,000 of contracts will have been put into effect.

"The purpose of my coming here," said Arch Coleman, First Assistant Postmaster-General, "is to get a picture of the postal service on the Pacific Coast. It is our purpose that you shall have as fine a service as anywhere in the United States.

ARCHITECTURE TO FIT

"There is no doubt that the building to be erected will be thoroughly in keeping with the requirements of your city and Civic Center. We want architecture, too, that will fit into your scheme.

"I intend to check up with your Postmaster O'Brien and if humanly possible plan to build for fifteen or twenty years in the future. We wish to co-operate in every possible way and give you a postal service that will be satisfactory in every way."

Mr. Coleman said the rapid growth of Los Angeles had given the Federal Postoffice Department some of its most perplexing problems and he said that the only reason why they were handled as well as they were is because of the abilities of Mr. O'Brien here. He said that in Mr. O'Brien's recent reappointment was the hand of the department. He said he has been on the West Coast three weeks studying postal service and that Los Angeles service is "in a very bad way as to housing."

"We will be very happy," John W. Philp, Fourth Assistant Postmaster-General, said, "if our work here and later will result in our going before Congress in December and recommending allocation of the funds for what we believe should be done here and we believe we will be able to do so by that time.

TO BUILD FOR FUTURE

"We will do our best to give Los Angeles that which it so urgently needs and will try to build a structure that will still satisfy the city's needs in twenty-five or thirty years. We are here to make a study of your needs and find out what it will cost to provide them."

Immediately following the luncheon, the two postal department men and O'Brien went to the Arcade Postoffice branch to see how mail is handled in and out of Los Angeles on rail lines. The three visitors will meet today at 10 a.m. in Security-First National Bank's Fifth and Spring-streets office, with the citizens' committee, which includes James R. Martin, its most active figure; Henry W. O'Melveny, chairman; Joseph F. Sartori, president of Security-First National; C. J. S. Williamson, manager of the Chamber of Commerce city and county planning department; Carl Bush, member of Regional Planning Commission and executive offi-

(Continued on Page 2, Column 4)

The Lancer

by Harry Carr

FOR gratitude, expressed with delicacy and warmth, I know of nothing to equal the case of the Los Angeles school-teacher who has just returned from a tour of Japan. She devoted many years to helping the Japanese children in the public school at the fishing village at San Pedro.

This spring the Jap fishermen collected a fund and paid her expenses to Japan, giving her letters and introductions that must have made her tour a delight. Japanese and Chinese may lack many things—but not the quality of gratitude.

AN UP-TO-DATE DREAM

I loathe hearing people tell their dreams; so I will tell one of mine.

I dreamed I saw a terrific storm of meteors falling in the sky. The sky was full of them. Some were as large as moons as they floated by. By my side sat Col. William May Garland. As a particularly big moon sailed by he grasped my arm. "Say," he demanded, "do you suppose those worlds are inhabited?" I said it was likely.

At this Col. Garland leaped from the porch, presently to return with a chain of small balloons hitched together in a line. Between the balloons were rockets. When the balloons petered out the rockets automatically ignited so that the balloon chain was carried right up to the falling worlds. As each balloon gave out it ripped open to display a huge floating sign.

The signs said: "Come to the Olympic Games in Los Angeles in 1932."

THE BLUE BOOK

Antonio Moreno is the only actor this year to achieve the heavy distinction of getting into the society Blue Book. And, knowing Tony very well, I feel very sure that he is the least impressed of any actor who could have been there.

DO YOU SPEAK SANSKRIT?

If you have any burning yen to speak Sanskrit you can do it now. Classes in that forgotten tongue have been opened at the Theosophical Institute at Point Loma. Dr. G. De Perucker, the leader, is regarded as one of the greatest Sanskrit scholars in the world. At the age of 14 years he translated works in Hebrew.

In Mexico City I found classes in Aztec; and I know of several people learning to speak Navajo. The language of the Arapahoe Indians is said to be the most difficult tongue in the world; but Navajo is plenty.

Krishnamurti, who speaks nearly all modern languages, told me that he never consciously studied them. He achieves them by getting in complete sympathy with the people who speak them.

IS IT RUSSIA?

There is a temptation to see the hand of Russia in every evil disturbance; but there is strong reason to believe that she has a part both in the threatened revolution in Egypt and the Gandhi rebellion in India. The truth is, the British Empire is in a terrible dilemma.

THE LIFE ARTERY

The Suez Canal is the jugular vein of the British Empire. Russia has always had a vicious eye upon this waterway. Were it closed, England's hold on India would be gone. With England out of India, Russia could easily become master of the Orient.

It is impossible not to see that

(Continued on Page 2, Column 5)

AUNT HET

BY ROBERT QUILLEN

"I like purty floors like Mary Jane's, but I'd hate to have my children trained so they'd hop from rug to rug out in public."

(Copyright, 1930, Publishers Syndicate)

THEFT BLAMED ON SHELL SHOCK

Neurologist Examines War Flyer Under Arrest

Asserted Purse Snatcher Held Mental Case

Doctor Declares Proper Care Will Cure Him

Capt. George Clifford, 40-year-old World War ace awaiting a hearing on charges of purse-snatching, is a victim of "depressive insanity" induced by his terrifying ordeals in battle, Dr. S. M. Marcus, neurologist, said yesterday following an examination of the prisoner in the city Jail. He is a striking example of shell-shock, the physician added, and as such is given to uncontrollable impulses such as resulted in his present plight.

But it is possible to cure him, for his is what is known as "a borderline case;" in other words, he is not incurably unbalanced.

Dr. Marcus examined Capt. Clifford purely of his own volition in the interest of neuro-medical science, he, too, having served during the war with the rank of major in the Medical Corps. The interview lasted an hour; and in announcing his findings the physician stated also he stands willing to appear at Capt. Clifford's hearing and ask that the ace he paroled in his care. He is confident, he said, that with the proper treatment the former combat aviator can be restored to mental normalcy.

Capt. Clifford was arrested Tuesday after snatching a purse from Mrs. Baba Raytzecs of 1236 Innis street as she alighted from a street car near her home. A private citizen, William L. Low, employee of the Board of Public Utilities, pursued him in an automobile and afoot, overtaking him finally in a store at 1235 Sunset Boulevard and holding him for police. A passport and other documents revealed his identity as an aerial-warfare hero of the Canadian forces. He insisted he did not know what prompted him to grab the woman's purse. Since arriving here he has been living at 126 North Verdugo Road.

HOOSIERS TO PICNIC

Former residents of Wabash and Wabash county, Indiana, and summer guests will picnic at Bixby Park in Long Beach, Saturday. The gathering is called for the afternoon with dinner at 6 o'clock.

CITY ENJOYS "PERFECT DAY"

Cool, westerly breezes from the ocean, coupled with an early morning fog and afternoon clouds, gave the Los Angeles area a "perfect day," according to Col. Hersey, United States weather forecaster, yesterday. The maximum temperature recorded was 74 deg. The minimum was registered at 60 deg.

"The day was slightly below normal in temperature," Col. Hersey say. "Thursday, Friday and Saturday also will be below normal for this time of the year, according to all indications. Clouds from the northwest are drifting toward Los Angeles and all the reports show that there will be a continuation of the sea breezes."

The early morning fog for the next three days will be high and the daytime clouds will be scattering, according to the weather report. The prediction for today indicates weather similar to yesterday's with probably a few degrees higher temperature.

Huge Financial Increase Shown By Adventists

Increasing their income through tithes and offerings and their medical, educational and publishing interests until they reached the total of $164,818,371.23, Seventh Day Adventists have established new records in all branches of their work, according to the report issued yesterday for the last quadrennium.

That the denomination is growing encouragingly in all parts of the world is evident from the fact that it now is operating in 139 countries, in 384 languages and dialects. The church operates 4755 conference, mission and institutional organizations, and has an investment valued at $50,281,614.54.

According to H. E. Rogers, statistical secretary of the denomination, the greater portion of the material resources of the church have been provided within the last sixteen years, in which time there has been an increase of $38,197,176.41 in the investment of the Adventists.

KEATON "AIDE" HUNT PUSHED

(Continued from First Page)

of the State Hospital at Norwalk, was substituted to act for Dr. Waite.

D'ORR MAY TAKE CASE

Keaton was represented in court by Public Defender Vercoe but it was learned yesterday from Attorney Paul Barksdale D'Orr, who once represented Rev. R. P. Shuler in several criminal libel actions and who recently was interviewed by Keaton's wife, that he may possibly conclude negotiations to take over the slayer's defense before the end of the week.

When Mrs. Keaton first talked to D'Orr more than usual interest was taken in her selection of a lawyer because of the assertions of the police that they found one of Shuler's pamphlets on Keaton soon after the slaying, a pamphlet that the minister since has charged was "planted" and one about which Keaton has made contradictory statements.

Arrest Made in Job Bunko

Charged with having taken $100 in cash from R. J. Van Derlenden of 1407 West Fifty-ninth street as security in return for employing him to paint traffic lanes in Manhattan Beach at 80 cents an hour, Axel T. Lane of 1028 South Hope street was arrested yesterday on suspicion of petty theft.

Van Derlenden asserted that, responding to a newspaper advertisement, he interviewed Lane and was told by Lane that he had a contract for painting the lanes. In order to get the job he gave Lane the $100, he said. Later he learned, he said, that Lane had no such contract, and reported to detectives, who took Lan. into custody.

HOUSEKEEPING STRIKE CHARGED BY HUSBAND

A wife's housekeeping strike was asserted yesterday by Robert H. Mueller in inducing Superior Judge Bowron to grant him a divorce from Annette Mueller. "She had the water turned off, told the ice man and milk man to stop their services and, finally, she stopped cooking and me," said Mueller. He added that his wife admitted loving another man and that she remained out nights. Judge Bowron awarded Mueller custody of his son Robert.

DIVORCE GRANTED TO DESERTED WIFE

A stepdaughter's appearance in their home after a year of unhampered married life was the cue for her husband to leave, testified Mrs. Rosemond Weisse yesterday. Superior Judge Rector granted her a divorce from William Weisse on grounds of desertion. The Weisses married July 27, 1927, and separated June 3, 1929.

Attorney Rufus C. Porter appeared for Mrs. Weisse.

Forecast Made on Federal Building

Bearers of Welcome Tidings

The picture, taken at City Hall luncheon table, shows, standing, left to right, Perry K. Heath, assistant Secretary of Treasury; Arch Coleman, first assistant Postmaster-General; John W. Philp, fourth assistant Postmaster-General. Seated—Mayor Porter, Chairman Henry W. O'Melveny of citizens' committee.

POSTAL EDIFICE PLANS RIPENING

(Continued from First Page)

cer of Hollywood Chamber of Commerce, and Edward Flemming, attorney.

Mayor Porter was toastmaster at the luncheon given so that the Federal officials might hear something of the city and so that its leading men might hear what they came to do. It was the first ever held in the top tower room of the City Hall. Among those present were many of the most prominent persons in various phases of the city's activities in civic and government circles.

YOUNG SENDS REGRETS

Vice-President James Shelton of Security-First National made the opening talk and presented a picture of Los Angeles' rise from an Indian pueblo to a city of first rank in the world—all within a remarkable short period of years. His address drew prolonged applause.

He told the visitors especially how the Civic Center had come into being, how it has evolved, what is intended for it, and bespoke on behalf of the city co-operation with the Federal officials when it comes to new Federal buildings.

Gov. Young sent a telegram of regrets to the luncheon on being unable to attend in which he said:

"Assure your honored guests of my complete co-operation and support in making your Civic Center par excellence. The new State building will add to your site and increase government efficiency. We need the new Federal building in the Civic Center group."

Director Diggs of the Regional Planning Commission provided the visitors with literature setting out maps and drawings regarding the Civic Center and other planning data.

This afternoon the Federal officials will be guests of Beverly Hills Chamber of Commerce.

CHARGE DENIED BY MISS DEL RIO

(Continued from First Page)

entered upon a course of conduct calculated and intended to persuade plaintiff (Mrs. Lessing) to leave the defendant." He charges that Miss Del Rio on many occasions alluded to him in a slurring and contemptible manner.

Miss Del Rio, he charges, referred to him as "an ugly old man," and told his wife she is "a young and beautiful girl," and, he adds, the actress advised his wife to abandon him and "secure her freedom and liberty as she, the said Dolores, had done, and that the plaintiff was entitled to real experience and romance as she, the said Dolores, had found the same."

Continuing, his charges assert that Miss Del Rio informed Mrs. Lessing that the actress' home was always open to her. Lessing charges that his wife promised to remain away from Miss Del Rio, but that after this promise she met her secretly and spent many days and nights thereafter at the actress' home, and attended dinners and parties with her.

In addition, he asserts, Mrs. Lessing wore jewelry belonging to Miss Del Rio, much to his humiliation, Mrs. Lessing was in Miss Del Rio's company, he charges, in spite of the fact she knew Miss Del Rio "to be a personal and violent enemy." Miss Del Rio, he says, "has furnished supplies and money and made many presents to Mrs. Lessing and has promised to get her lucrative work in pictures" for the purpose of assuring permanent separation between the plaintiff and the defendant.

Lessing also asks for the custody of their minor child on the ground Mrs. Lessing is "emotionally unstable and unfitted to care for the child."

Lessing for many months represented Miss Del Rio as legal adviser in consummating her picture contracts, and it was he who filed her divorce in Nogales, Mex., in 1928, against her husband, Jaime Martinez Del Rio, who died a short time later in Berlin. In his suit for asserted fees, Lessing asserts Miss Del Rio paid him but $4000 of the $35,000 due him.

SYNODS WILL OPEN SESSION

(Continued from First Page)

Dr. William H. Oxtoby, president of the San Francisco Theological Seminary, James B. Wootan of Chicago, Dr. Josiah Sibley, Dr. W. E. Roberts, Dr. Remsen D. Bird, Dist.-Atty. Fitts and Dr. Joseph Risco of Washington, D. C. Following the luncheon hour, addresses will be given by Dr. Frank Silsley, Elder David Black and Dr. F. M. Larkin, secretary of the State Church Federation.

The feature of the meeting tomorrow evening will be an address on "Character Building Work in California" by Gov. Young.

Reports from heads of various committees of the California Synod and addresses by Drs. Risco, S. H. Devine and J. R. Stevenson, president of Princeton Theological Seminary, will feature the session next Saturday morning. Saturday afternoon the delegates will visit Occidental College and the Monte Vista Groves Homes. At 6:30 p.m., Saturday, the men will meet in the banquet hall of Immanuel Church and will hear addresses by Dr. J. Ross Stevenson, Henry C. Swearingen and others. At the same hour a banquet for women will be given at the Elite Tea Room, with Mrs. T. M. Buley presiding.

Next Sunday morning a sermon will be preached by the Moderator of California Synod. Dr. Herbert Booth Smith, pastor of Immanuel, will preside at the Sunday evening meeting.

Speakers at the sessions next Monday, Tuesday and Wednesday will include Drs. E. O. Heuser, W. E. McCulloch, Clarence Spaulding, Henry B. Master, Duncan G. MacLennan, William C. Isett, Murdoch McLeod, Wallace Hamilton and others.

McGahan Rites Will Be Today

Funeral services for Luther D. McGahan, former member of the North Dakota State Legislature and community newspapr publisher, will be conducted at 1:30 p.m. today at Florence-avenue United Presbyterian Church, 7501 South Normandie avenue. Members of the Elks' lodge will officiate.

Following the church services Masonic rites will be conducted at the grave in Roosevelt Memorial Park.

Mr. McGahan, who was the victim of an automobile accident in Long Beach on Monday, lived at 1038 West Eighty-third street. He owned the Southwest Topics. He leaves his widow, Mrs. Jennie H. McGahan, two sons, Luther S. and Edward A. McGahan; two daughters, Mrs. Edgar P. Sorenson and Mrs. Alyce De Fazio, and a brother, George L. McGahan.

THE LANCER

(Continued from First Page)

the unrest in Egypt has more than a little relationship to the trouble in India.

SOVEREIGN OF THE SEAS

In the circumstances the consent of England to limit her warship building is an immense concession.

We are willing to allow her as many ships as we have. The truth is she needs twice as many. She has to be everywhere at once. It is not without reason that the watchword of the British artillery is "Ubique."

It was definitely settled there would have to be a world war when the German Kaiser dug the Kiel Canal and forced England to transfer a great fleet from the Mediterranean to the North Sea.

TINY PLANES TO COMPETE

More Than 100 Boys to Vie for Prizes Saturday in "Times"-Playground Aircraft League

More than one hundred boys, all members of the Los Angeles Times-Playground Aircraft League are busy completing their models to be entered in the outdoor model aircraft competition Saturday, at Los Angeles Junior College Field, 855 North Vermont avenue, starting at 10 a.m. Glider, pusher, fuselage and designs of every imaginable type will be demonstrated by the youngsters.

Entrants in the contest are those boys who survived the rigid qualification tests given at the club centers on the forty-two playgrounds throughout the city and are the pick of more than 2500 boys who received instruction in model aircraft through the Junior Times.

The youngsters, ranging from 11 to 21 years of age, are eligible in either novice, pilot or ace classes, and will compete in the following events:

(1.) Glider for distance, open competition.

(2.) Stick (scientific) model, for duration of flight; optional launching, junior and senior classes.

(3.) Fuselage model for duration of flight, junior and senior classes.

(4.) Exhibition flying —may include a parachute release (b) (smoke screen model.)

Gold, silver and bronze medals will be presented by The Times to the winners in each division.

Nick Rose, designer of the Nick Rose bomber, one of the most popular models this season, will be present to give exhibition flights on smoke-screen laying and parachute drops.

This exhibition completes the summer course of the Los Angeles Times-Playground Aircraft League. All instructions are free, and any boy or girl not more than 21 years of age is eligible to enter. Clip out the entry blank in the Junior Times or send in your name and address to the Los Angeles Times-Playground Aircraft League, Times Building.

Lynn Sullivan, a graduate of the Los Angeles Times-Playground Aircraft League, holds the world's record for duration flight, his plane staying up thirty-five minutes forty-five seconds. Don Sullivan, another member, is a world-record holder with his fuselage model with a flight of more than fourteen minutes.

New national records for miniature planes are expected in Saturday's tournament.

REPORTS OF KEITH FIGHT BELITTLED

Actor's Agent Says He Battled Fellow-Player, Not Noted Director

Ian Keith, motion-picture actor, was in a fight, but not with a motion-picture director, nor was his face badly damaged, as Hollywood reports indicated. This was the statement made yesterday by his business representative, Arthur Landau. Keith has left the city and cannot be reached for his statement.

The first reports were to the effect that Keith and a prominent motion-picture director had engaged in a fistic encounter on a train en route to Los Angeles from a Santa Barbara location trip several days ago and that his face and eyes were badly marred as the result.

"Keith did not engage in a fight with any director," Landau stated yesterday. "There had been some bad feeling between him and another member of the troupe. They encountered each other on the train and the other man pushed Keith and his face struck against a wall and was slightly discolored.

"I talked to Keith and saw his face and he is not badly hurt at all. Inasmuch as the other man had been drinking at the time Keith did not want to mention his name. That is all there is to it."

Keith, his manager declared, went out of the city to get a rest before starting a new picture for which he has already signed.

RELATIVES CONTEST G. M. HANDLEY'S WILL

Three sisters and seven nieces and nephews filed a suit yesterday to have set aside the will disposing of the $30,000 estate of George M. Handley, who left half his estate to his housekeeper, Mrs. Grace Guthrie. It is asserted in the petition that Handley, who died August 23, 1928, at 70 years of age, was incompetent and subject to undue influence when he made his will. The contestants are Agnes Mitchell, Annie Johnson and Elizabeth Gallatin, sisters, and Goldie Fuller, Charles G. Norton, Grover Stanley, Russell and Martha Stanley, and Mrs. Ruth Handley McBride.

PETERSON'S
FOR THOSE NOT SLENDER

FINAL CLEARANCE
HIGH PRICED DRESSES AND ENSEMBLES
$39.75
Originally to $125

Illustrated, a brilliant example of outstanding values in Peterson's final Clearance. Ensembles conforming to the Vogue for This, Cool Informal Dress of finest imported Hand-blocked Chiffon, in choice of several delightful flower designs and colors. Ensemble Coat of fine Black Chantilly Lace. The whole designed to achieve slenderness... Dress has flattering V neckline, long sleeves and well placed skirt panels with Black Chantilly Lace. Coat is graceful and becoming three-quarter length. Sizes 42 to 52. Originally to $125, Final Clearance, $39.75.

Other striking values in ensemble Coats, Dresses and Ensembles, in Final Clearance at ½.

738 W. Seventh, Los Angeles....624 E. Colorado, Pasadena

School Information
Consult the Times' Free Information Bureau.
MAdison 2345

I. MILLER
INSTITUTION INTERNATIONALE

Now! Hundreds of pairs of
New Season Slippers
added to
I. MILLER'S HALF-YEARLY
SALE!

Types for every occasion! Sizes to fit every foot! Navy kidskins! Black kidskins! Brown kidskins! Patents! Black fabrics! Making the largest assortment of ultra smart slippers ever offered at these low prices!

9.90 11.90
13.90 15.90

Regularly $13.50 to $25.00

Summertime Slippers Drastically Reduced!

...for final clearance. Hundreds of pairs of smart new slippers in types for all occasions... colors to complete every summer costume. Reduced only because sizes are incomplete though every size is represented.

8.80
Originally $12.50 to $18.50

In LOS ANGELES 525 West Seventh 652 South Grand
In HOLLYWOOD 6818 Hollywood Boulevard

Dandruff
is inexcusable!

A swift, *pleasant* way to get rid of it

Annoying, unsightly, unhealthy — dandruff! How it repels others. How quickly it betrays you as a careless person.

Why put up with loose dandruff when full strength Listerine will rid you of it? Thousands of women are enthusiastic about Listerine used this way.

Simply douse Listerine on the scalp full strength and massage vigorously. Within a day or two, you ought to see marked improvement. Of course, if you have a stubborn case, it will be necessary to keep the treatment up several days. If your hair and scalp are excessively dry, use a little olive oil in conjunction with the shampoo.

Listerine first removes and dissolves loose dandruff. Then it cools and heals the scalp. And since it kills to 200,000,000 germs in 15 seconds, Listerine automatically checks any infection that may be present. This is important in connection with dandruff since many dermatologists declare dandruff to be of germ origin.

Get a bottle of Listerine today and use it. See how much better your hair looks, how much better your scalp feels tomorrow. Lambert Pharmacal Company, St. Louis, Missouri, U. S. A.

50¢-quality LISTERINE Shaving Cream Now 25¢

shampoo with
LISTERINE
THE SAFE ANTISEPTIC

DREDGING PL FOR PORT FI

Senate Committee Urg Act for Resurvey

Harbor Board Reso Asks for Deep Wa

War Department Re Need Not Indicate

A resolution to the Co Committee of the United Senate urging that action b for a resurvey by the War ment of a modified dredgi for the West Basin, so that may navigate the waterw use the new municipal whar constructed on the east b the basin, was adoted by the of Harbor Commissioners ye and forwarded to Wash D. C.

The board's former reques 2,000,000-cubic-feet dredgin gram which would provide five feet at low tide in the West Basin resulted in an vorable report by the chief gineers of the War Departme result was that the dredgi not included in the appro by Congress recently for c operations in the outer hart east channel, Cerritos chan other points. The War ment's reason for the unfa report was that shipping West Basin at present has panded to the point wh dredging is necessary.

The harbor department, h is constructing modern berths east bank of the basin and Engineer Nicholson contends channel fronting the bert turning basin in the south volving the removal of 600,0 yards of silt, must be dredg depth of thirty-five feet i that the new berths may h The cost of the modified pla timated at $500,000.

BANKS GET PRAISE FO TAX ACTI

Withdrawal of Su Recover Protested Explained by Elliott

Edward Elliott, vice-presid the Security-First National yesterday expressed grati over the action of California ing institutions in withdrawi suits for recovery of between $00 and $5,000,000 taxes paid State under protest in con with the old share tax Elliott is chairman of the c ing on legislation and taxa the California Bankers' Asso which moved for the withd

"It has taken a long time t these actions to a point whe could all be dismissed simult ly," he said, "but the action has saved the State several dollars which the banks cou recovered. Until Congress the present Federal statute i possible for the State to p operation any other method ing banks which will produc revenue than will the presen Of course, if the banks and corporations should pay mor it can easily be accomplished Legislature through an incr the rate."

The method of taxing n banks, Elliott explained, is co be an act of Congress whi termines also the extent o taxation. Under the presen law banks are being taxed fo purposes in exactly the same ner as are all other finan stitutions and all mercantile, facturing and business corpo

Withdrawal of the suits w quested here by Attorney H Smiley and at San Fra and Sacramento by Attorne eral K. Butler and Herbe Clark, the majority of plaint ing national banks. Previo cisions by the United Stat preme Court had convinced ers the lower tribunals woul ruled in their favor and agai State, but the action was with the understanding that in the old laws will be rect

Alarm System Change Favo

Following a conference yes by the Building and Safety and Fire Commissions, heads departments and the Bur Budget and Efficiency on th posal to transfer jurisdiction fire-alarm and police-telegra visions to the fire departme Bureau of Budget and Ef was directed to investigate port the cost of the transf the benefit expected from change.

The fire alarm and police graph at present are under j tion of the Building and Safe partment, but both the poli fire departments desire to under the jurisdiction of the to obtain more direct result The police traffic signal recently was transferred fr Building and Safety Departm the Police Department.

"Prince" Ligh Trial Delay

Trial of "Prince" Alexande on petty theft charges grow of the operation of his a Shakespearean school was yesterday by Municipal Northrup until August 1. T to be tried by a jury in Mu Judge Sheldon's court.

Decision as to whether h guilty of conducting a school out a license is expected handed down today by Judg will, before whom he was Monday and Tuesday. Durin trial Light admitted accepting $2000 "tuition" from dr assistants, but denied that h conducting a school.

RSON'S
NTIL SLENDER
FINAL CLEARANCE
HIGH PRICED DRESSES
AND ENSEMBLES
$39.75
Originally to $125

Illustrated, a brilliant example of outstanding values in Peterson's Final Clearance. Ensembles conforming to the Vogue for Thin, Cool Fashioned Dress of finest imported Hand-blocked Chiffon, in choice of several delightful flower designs and colors. Ensemble Coat of fine Black Chantilly Lace. The whole designed to achieve slenderness.. Dress has flattering V neckline, long sleeves and well placed skirt panels with Black Chantilly Lace. Coat in graceful and becoming three-quarter length. Sizes 42 to 52. Originally to $125, Final Clearance, $39.75.

Other striking values in seasonable Coats, Dresses and Ensembles, in Final Clearance at ½.

60 Pattern Hats, values to $25, $5

...624 E. Colorado, Pasadena

nformation
Free Information Bureaus.
dison 2345

ff
usable!

nt way
of it

e a little olive oil in conjunction
npoo.
nst removes and dissolves loose
en it cools and heals the scalp.
kills to 200,000,000 germs in 15
terine automatically checks any
may be present. This is important
with dandruff since many derma-
re dandruff to be of germ origin.
Get a bottle of Listerine to-
day and use it. See how much
better your hair looks, how much
better your scalp feels tomorrow.
Lambert Pharmacal Company,
St. Louis, Missouri, U. S. A.

th
INE
TIC

DREDGING PLEA FOR PORT FILED

Senate Committee Urged to Act for Resurvey

Harbor Board Resolution Asks for Deep Water

War Department Reported Need Not Indicated

A resolution to the Commerce Committee of the United States Senate urging that action be taken for a resurvey by the War Department of a modified dredging plan for the West Basin, so that vessels may navigate the waterway and use the new municipal wharf being constructed on the east bank of the basin, was adopted by the Board of Harbor Commissioners yesterday and forwarded to Washington, D. C.

The board's former request for a 35,000,000-cubic-feet dredging project which would provide thirty-five feet at low tide in the entire West Basin resulted in an unfavorable report by the chief of engineers of the War Department. The result was that the dredging was not included in the appropriation bill by Congress recently for dredging operations in the outer harbor, the Cut channel, Cerritos channel and other points. The War Department's reason for the unfavorable report was that shipping in the West Basin at present has not extended to the point where the dredging is necessary.

The harbor department, however, is constructing modern berths on the east bank of the basin and Harbor Engineer Nicholson contends that a channel fronting the berths and entering basin in the south end, involving the removal of 660,000 cubic yards of silt, must be dredged to a depth of thirty-five feet in order that the new berths may be used. The cost of the modified plan is estimated at $500,000.

BANKS GET PRAISE FOR TAX ACTION

Withdrawal of Suits to Recover Protested Levy Explained by Elliott

Ernest Elliott, vice-president of the Security-First National Bank, yesterday expressed gratification over the action of California banking institutions in withdrawing their suits for recovery of between $4,000,000 and $5,000,000 taxes paid to the State under protest in conformity with the old share tax method. Elliott is chairman of the committee on legislation and taxation of the California Bankers' Association, which moved for the withdrawals.

"It has taken a long time to bring these actions to a point where they could all be dismissed simultaneously," he said, "but the action taken has saved the State several million dollars which the banks could have recovered. Until Congress amends the present Federal statute it is not possible for the State to put into operation any other method of taxing banks which will produce more income than will the present plan. Of course, if the banks and other corporations should pay more taxes, it can easily be accomplished by the Legislature through an increase of the rate."

The method of taxing national banks, Elliott explained, is controlled by an act of Congress which determines also the extent of such taxation. Under the present State law banks are being taxed for State purposes in exactly the same manner as are all other financial institutions and all mercantile, manufacturing and business corporations.

Withdrawal of the suits was requested here by Attorney Arthur E. Inskip and at San Francisco and Sacramento by Attorneys Vincent E. Boalter and Herbert W. Clark, the majority of plaintiffs being national banks. Previous decisions by the United States Supreme Court had convinced bankers the lower tribunals would have ruled in their favor and against the State, but the action was taken with the understanding that defects in the old laws will be rectified.

Alarm System Change Favored

Following a conference yesterday in the Building and Safety, Police and Fire Commissions, heads of the departments and the Bureau of Budget and Efficiency on the proposal to transfer jurisdiction of the fire-alarm and police-telegraph division to the fire department, the Bureau of Budget and Efficiency was directed to investigate and report the cost of the transfer and the benefit expected from the change.

The fire alarm and police telegraph at present are under jurisdiction of the Building and Safety Department, but both the police and fire departments desire to place it under the jurisdiction of the latter to obtain more direct results.

The police traffic signal division recently was transferred from the Building and Safety Department to the Police Department.

"Prince" Light's Trial Delayed

Trial of "Prince" Alexander Light on petty theft charges growing out of the operation of his asserted unregistered school was delayed yesterday by Municipal Judge Northcutt until August 1. Light is to be tried by a jury in Municipal Judge Shelton's court.

Evidence as to whether he was guilty of conducting a school without a license is expected to be handed down today by Judge Carter, before whom he was tried Monday and Tuesday. During the trial Light admitted accepting nearly $1000 "tuition" from dramatic students, but denied that he was conducting a school.

"ONE O'CLOCK SATURDAYS"

BULLOCK'S

BROADWAY, HILL AND SEVENTH

Tomorrow Will Be

REMNANT FRIDAY

Again, Remnant Friday at Bullock's! Always the heyday of the month at Bullock's. Always presenting remarkable values in the most popular and wanted merchandise of the season—for it is the policy of Bullock's to look to this one day for disposing of odds and ends and balancing stocks. This is done through generous reductions with every section in the store participating.

Tomorrow, Remnant Friday will make it possible for you to have many things you have been wanting for yourself, the home and the family.

Thousands of Usable Fabric Remnants!

SILKS!

10,000 silk remnants! Every one a remarkable value! Many in full dress lengths . . . all in usable lengths! Printed shantungs and chiffons! Printed crepes! Crepe de Chine! Canton crepes! Silk Piques! Buy them in quantity at these drastically reduced prices . . . (many are less than half) . . . and "sew" to save!

LACES!

Usable lengths in smart Chantilly and Cire lace flouncings! Colors of black, white, ecru and pastel shades. All greatly reduced. Also good lengths in Bretonne, Alencon, Chantilly, Venise and filet laces! Reduced to typical Bullock Remnant Friday prices. Buy for every possible requirement at these saving prices!

WOOLENS!

A great clearance of spring and summer woolens! At outstanding Remnant Friday reductions! Lengths are suitable for coats, suits, ensembles, skirts and separate jackets! Great variety of weaves and colors. 1150 woolen remnants . . . priced to afford you worthwhile savings! Fill your every need! Lightweight woolen frocks will be good for Fall.

COTTONS!

Batiste, lawns, zephyr prints, dimities, ginghams, rayon flat crepes, voiles, percales, printed and plain rayon crepes, rayon shantungs! In lengths from one to five yards! Bullock's standard quality cottons . . . suited for making frocks, children's clothes, aprons, lingerie, sports clothes, pajamas! All importantly reduced for Remnant Friday!

Yardage . . BULLOCK'S . . Second Floor, Broadway Building

Boys' Shoes $3.85
High smoked elk shoes, fine for hiking. Grissel or elk soles. Sizes 12 to 6.
Store for Boys . . BULLOCK'S . . Fifth Floor, Broadway Building

Boys' "Cords" $2.65
Full-cut corduroy trousers with plenty of pockets and taped reinforcement seams. Brown—Tan—Cream. 6 to 18.
Store for Boys . . BULLOCK'S . . Fifth Floor, Broadway Building

Wash Suits $1.00
Sturdy play suits of broadcloth, linen, and kiddy cloth. Button-on and belted styles. Sleeveless or with short sleeves. 3 to 7.
Store for Boys . . BULLOCK'S . . Fifth Floor, Broadway Building

Creepers $1.00
Sheer barred dimities, checked ginghams with pockets, sleeveless pastel broadcloths, and many others. 6 months, 1 and 2 years.
Baby's Own Store . . BULLOCK'S . . Fifth Floor, Broadway Building

Toddle Clothes ½
Shadow organdie dresses, sizes 1 to 3, $1.48. Sox, tan and white with colors, 25c. Slip-on and button sweaters, ½ price.
Baby's Own Store . . BULLOCK'S . . Fifth Floor, Broadway Building

Baby Shoes $1
Tramper shoes made to keep "first steps" from wobbling. Patent and Tan Kid. Sizes 2 to 5.
Boys' and Girls' Store . . BULLOCK'S . . Fifth Floor, Broadway Building

Bathing Suits ½
Children's one-piece fine rib-stitch suits. Suntan—Orange—Blue—Red—Green. 26 to 36.
Girls' Store . . BULLOCK'S . . Fifth Floor, Broadway Building

Tu-tu-Six Dresses $1
Flower print voiles and organdies with ruffled collars. Cotton print ensembles, dresses with pleated skirts. 3 for $2.50.
*Tu-tu-Six is a trade name registered by Bullock's.
Tu-tu-Six . . BULLOCK'S . . Fifth Floor, Broadway Building

Organdie Dresses ½
Girls' picture organdie dresses with fitted bodices and wide bouffant skirts. Pastels and white. Sizes 7 to 14.
Store for Girls . . BULLOCK'S . . . Fifth Floor, Broadway Building

120 Girdles, $4.95
Odds and ends of girdles, drastically reduced to $4.95.
Corsettes . . . BULLOCK'S Fourth Floor, Hill.

120 Corsettes, $6.85
Remnant values in Bullock's finer corsettes! Outstanding for even a Remnant Friday, at $6.85! Also net and brocade girdles reduced to $3.95.
Corsettes . . . BULLOCK'S Fourth Floor, Hill.

Women's Coats—$20
25 coats, pastel flannels, light woolens and a few silk crepes . . . reduced, $20! Also 20 better white coats at half price . . including polo coats.
Women's Coats . . BULLOCK'S . . Third Floor Fashions

Dresses At $5—Also ½
100 dresses, prints and crepes, fractionally priced at $5. Also dresses and ensembles; crepes, prints, georgettes; at half price!
Lower Price Dresses . . BULLOCK'S . . Third Floor, Hill

Misses' Dresses—½
Including afternoon and evening dresses. Also a group of smart crepe dresses and summer suits, fractionally priced at $15.
Misses' Dresses . . BULLOCK'S . . Third Floor Fashions

Misses' Coats—$15
Light woolen coats, tweeds and silk coats, very much reduced—$15. Also 12 misses' coats at half price!
Misses' Coats . . BULLOCK'S . . Third Floor Fashions

Lower Price Coats, ½
Coats of broadcloth, basket-weave and a few silk coats. Black, blue, gray, green. Sizes 34 to 42. Half price!
Lower Price Coats . . BULLOCK'S . . Third Floor Hill

Sportswear Coats, $15
Novelty sports types in silk and velveteen, reduced, $15. Also tailored tweed coats, reduced, $23.
BULLOCK'S Sportswear Store for Women

Sports Dresses—$23
Remnants including two and three-piece costumes in crepe or Shantung . . one-piece dresses and three-piece knit suits . . $23. Others at half price.
BULLOCK'S Sportswear Store for Women

Sports Sweaters—$3.95
Slip-on sweaters, all very sharply reduced to $3.95. Also sports blouses reduced to $3.95.
BULLOCK'S Sportswear Store for Women

Fox Scarfs ½
Limited number of Fox Scarfs of Bullock quality . . . assorted types . . . reduced to half price.
Furs . . . BULLOCK'S . . . Third Floor

Women's Dresses, $15
All types of better dresses, very much reduced. Also a group of dresses reduced to half price.
Women's Dresses . . . BULLOCK . . .Third Floor Fashions

Crepe Blouses, $1.95
Much reduced! One style with cap sleeves — also sleeveless style with frilled jabot. Dainty colors. $1.95.
Blouses . . . BULLOCK'S . . . Third Floor Fashions

Drapery Remnants
Attractive Remnants of Cretonnes, Linens, Damasks, Velours and Curtains abound in the Drapery Section on every Remnant Friday at Bullock's.
Draperies . . BULLOCK'S . . Sixth Floor, Broadway Building

Better Home Frocks, ½
Sleeveless silk, cotton frocks . . in odd sizes and styles . . but excellent values. Both long and short sleeve styles included. Reduced to ½ for Remnant Friday.
Better Home Frocks . . BULLOCK'S . . Fourth Floor, Broadway Building

Home Frocks, $7.50
A group of cotton, linen, silk and handkerchief linen dresses. Greatly reduced to $7.50. Odd styles, colors and sizes, but remarkable values.
Better House Frocks . . BULLOCK'S . . Fourth Floor, Broadway Building

50 Cretonne Smocks $1
Sleeveless, small sizes, greatly reduced for Bullock's Remnant Friday to $1.
Morning Frocks . . BULLOCK'S . . Fourth Floor, Broadway Building

Negligees, Pajamas!
Bullock's has greatly reduced handsome negligees and pajamas from higher price lines. An incomplete assortment in size and color . . but all excellent values. Priced from $6.95 to $39.50.
Robes, Negligees . . BULLOCK'S . . Fourth Floor, Broadway Building

Felt Hats ½ Price
The important new fall colors in fine felt hats. Brims and off-the-face.
Lower Priced Millinery . . BULLOCK'S . . Third Floor, Hill

Silk Lingerie $1.75
Slips, shorts, chemise in odds and ends of colors and sizes. Reduced for Remnant Friday to $1.75!
Lingerie . . BULLOCK'S . . Fourth Floor, Broadway Building

Shorts! Chemise, $2.75
Beautifully made chemise, shorts . . . all importantly reduced for Bullock's Remnant Friday to $2.75. Also 2-piece cotton pajamas at this unusual price.
Lingerie . . BULLOCK'S . . Fourth Floor, Broadway Building

Lingerie Values $2.25
A group of silk lingerie including shorts, chemise and cotton pajamas in attractive styles. Odd sizes and colors but excellent values at $2.25.
Lingerie . . BULLOCK'S . .

Rayon Robes Reduced!
Brightly figured rayon robes . . bound with plain color rayon. Values that have been a great deal more, reduced to $1.65! Medium size.
Robes, Negligees . . BULLOCK'S . . Fourth Floor, Broadway Building

350 Prs. Fabric Gloves 50c
Great reductions in Bullock's fabric gloves! Odd styles and sizes, but all sizes included Colors of beige, mode, brown, butter, grey and a few black. Reduced for Remnant Friday to 50c the pair.
Fabric Gloves . . BULLOCK'S . . Street Floor, Broadway Building

Women's Ensembles, $25
Silks, Crepes, Wools
Three-Piece Costumes
Suits . . . BULLOCK'S . . . Third Floor Fashions

Better Hats! Remnant Values, Straws And Felts --- $5 And ½ Price
Women's Hats . . BULLOCK'S . . Third Floor Fashions

Women's Stockings, Half!
Silk chiffon and service weight stockings! Also some lisle and wool stockings and miniature golf anklets. Odd sizes and colors . . now reduced to half price!
Stockings . . BULLOCK'S . . Street Floor, Broadway Building

Cotton Frocks, $3.65
A group of better cotton frocks . . . mature styles . . . beautifully tailored. All drastically reduced to $3.65.
Morning Frocks . . . BULLOCK'S . . . Fourth Floor, Broadway Building

Linen Frocks, $3.65
Handmade! Nearly every size, but not every size in every style. Reduced to $3.65.
Morning Frocks . . . BULLOCK'S . . . Fourth Floor, Broadway Building

Books For 25c
Light summer fiction and some nonfiction priced for Bullock's Remnant Friday at 25c!
Books . . . BULLOCK'S . . . Street Floor, Hill

100 Prs. Kid Gloves $1.95
Kid and capeskin gloves . . formerly sold for a great deal more! Now reduced to emphasize the outstanding values that distinguish Bullock's Remnant Friday! Odd sizes and colors, but excellent values at $1.95 pair.
Costume Gloves . . BULLOCK'S . . Street Floor, Broadway Building

Lamp Shades Reduced!
100 Silk and Parchment Lamp Shades, some of which have been slightly soiled, radically reduced for Remnant Friday. Some Parchment Shades damaged, others in excellent condition. Many sizes, $1 to $4.95.
Lamp Shop . . BULLOCK'S . . Sixth Floor, Broadway Building

Linens Reduced!
Napkins, Linen Tablecloths, Doilies, Scarfs . . a lot of odds and ends go to make this a greater Remnant Friday at Bullock's. Reduced to—½.
Linen Room . . BULLOCK'S . . Second Floor, Hill

De Mura Shoes $5.95
Black and brown kid street shoes, some reptile combinations, patents, and moire evening slippers.
Lower Priced Shoes . . BULLOCK'S . . Third Floor, Hill

Leather Novelties ½
An odd assortment of useful leather novelties reduced for Bullock's Remnant Friday to half price!
Leather Novelties . . . BULLOCK'S . . . Street Floor, Broadway Building

Towels Reduced!
Bath Towels, Linen Towels and Art Linens, odd pieces which represent unusual value, . . now reduced—½.
Towels . . BULLOCK'S . . Second Floor, Hill

Men's Sportswear Suits, $24.50!
One and two long trouser suits. Sizes 34 to 42. Selected from higher price lines to sell for $24.50 on Remnant Friday!
Sportswear Store for Men . . . BULLOCK'S . . . Below Street Level, Hill

Men's Straw Hats All ½ Price!
Men's Hats . . . BULLOCK'S . . . Street Floor, Hill

THE TIMES-MIRROR COMPANY
OFFICERS
HARRY CHANDLER, Pres. and Gen. Mgr.
HARRISON OTIS CHANDLER, Vice-Pres. and Secy.
FRANK X. PFAFFINGER, Treasurer.
DIRECTORS
Harry Chandler, Marion Otis Chandler, Frank X. Pfaffinger, Mabel Otis Booth, Harry Carr.

Los Angeles Times
EVERY MORNING IN THE YEAR
DAILY FOUNDED DEC. 4, 1881—49TH YEAR
RALPH W. TRUEBLOOD, Managing Editor.

Average for every day of June, 1930 184,510
Sunday only average for June, 1930 261,166
Average every day gain over June, 1929 ... 2,454

OFFICES:
New Times Building, First and Broadway.
Branch Office No. 1, 610 South Spring Street.
Washington Office, 1311-1319 National Press Club Building.
Chicago Office, 360 North Michigan Avenue.
New York Office, 285 Madison Avenue.
San Francisco Office, 742 Market Street.
Seattle Office, 2212 White Henry Stuart Bldg.
In addition to the above offices, The Times is on file and may be found by European travelers at the office of the American Express Company, Paris, and 1 Rue Scribe, Paris, France. The names of Californians registering at the last-named address will be published in The Times at intervals.

LOS ANGELES (Loce Ahng hayl ais)

MEMBER OF THE ASSOCIATED PRESS
The Associated Press is exclusively entitled to the use for publication of all news credited to it or not otherwise credited in this paper and also all local news published here within.

The Times seeks at all times to be accurate in every published statement of fact. Readers who discover any important inaccuracy of statement will confer a favor by calling attention of the Editorial Department to the error.

No employee of The Times is permitted to accept any gratuity, in money or its equivalent, from any individual, group or organization having news or business relations with The Times. The public should clearly understand that it is unnecessary to pay anybody anything to get news into The Times and that any Times employee who accepts "gifts" calculated to influence his or her work for this newspaper is thereby rendered subject to immediate discharge.

Bad laws, if they exist, should be repealed as soon as possible; still, while they continue in force, for the sake of example, they should be religiously observed.
—Abraham Lincoln.

Today's Bible Text

Children, obey your parents in the Lord; for this is right. Honor thy father and mother; which is the first commandment with promise; that it may be well with thee, and thou mayest live long on the earth.—Eph. vi, 1-3.

HIGHER UPS

The annual rainfall at Bergen, in Norway, is said to be more than six feet. No wonder the men there are tall. They have to be to keep the water out of their ears.

NOT FORGOTTEN

Congressman Michaelson of Michigan was defeated by a small margin for renomination in the recent primary. This is the gentleman who had the leaky trunk on his return from abroad. His district appears to be a rather dry one.

MORE GARAGES

More than 135,000 garages were built in this country last year. This represents over 45 per cent of all building operations—not in value, of course, but in numbers. Folks are giving the old bus a cover. Also there are thousands of homes demanding two garages instead of the one they had. As a nation we are garage conscious.

CALLING THE ROLL

The statistician reports that Congress had 745 roll calls in the voting on various items and differences in the tariff bill. This means that no less than eighteen full days of legislative time were taken up in the mere matter of putting individual members on record. A roll call of the House takes considerable time. Neither is one of the Senate a momentary affair.

TAXING BACHELORS

If a man wishes to remain single the Germans are going to make him pay for his independence. Once more the government is pressing a measure which places an extra tax on bachelors. There is considerable opposition, but the bill is likely to pass. The funny thing is that a bachelor tax has never stimulated matrimony to any particular extent. The men have paid the tax and looked as cheerful as possible, but they have steered clear of the Mendelssohn music.

MEXICAN DANCES

One of the Mexican States has forbidden its citizens from indulging in any but Mexican dances. The lawmakers could not stand for some of the stuff that was being brought in. Even the Argentine tango and the American fox trot are on the black list. What if the California Assembly should pass a law forbidding anything but the waltz and the two-step. Maybe the Mexicans are merely encouraging home production. Some of the Mexican dances are not so tame.

CELEBRATION AT CONCORD

At Concord, where "once the embattled farmers stood and fired the shot heard 'round the world," there has been a celebration of late in honor of the bold patriots who gallantly stood their ground against the British regulars soon after the opening of the Revolution by the first fight at Lexington. Thousands of people viewed a mimic engagement between the farmers as impersonated by members of the Massachusetts militia, appropriately clothed, and other soldiers masquerading as British troops.

"The rude bridge" with which nearly every schoolboy is familiar was lavishly decorated and the Emerson poem was recited as a part of the day's program. The bridge is said to be as rude as ever on ordinary occasions, but this time it was gay with bunting. It would have been well if all America could have been there to witness the mock skirmish which pictured the battle of old Concord. Not that one would wish to have our people retain the spirit of enmity which existed when that historic fight took place so many years ago, for that enmity long since has died. But our people need to keep alive in their hearts a remembrance and an appreciation of what those embattled farmers did to establish their and our independence and start the nation on the way to the glory and grandeur that is now America.

Britain's error was our opportunity. May we never be led into a national error that shall deprive us of what we have gained by the sacrifice of the old patriots of Concord!

THE FOREST FIRE SEASON

Col. Hersey, in forecasting the cessation of the late hot spell, added the impressive rider that one serious phase of it will continue, "high fire hazards in the interior." And though we enjoy nothing but normal California weather for the rest of the summer, that one serious phase will be with us till at least the middle of October, or until the coming of the first seasonal rains. Three months of certain risk to our forests and watersheds through high fire hazards is a condition we have to meet annually. In no other single particular has our State so much at stake.

State authorities are taking special precautions this year to cut down the sad record of forest-fire disasters. Neither our people nor our officials should rest content with any accomplishment that does not reduce our fire hazard losses substantially in each succeeding year. Science and education are both being employed in this campaign and by its success the progress of the State, in wealth and population will be largely determined.

The Supervisor of the Angeles National Forest has added three scout airplanes this summer to the equipment for fighting this worst enemy of human life on the planet. They have a large area to cover—some 3,000,000 acres of forest reserve—but they may be depended on to give a good record of their stewardship. And if the experiment brings the expected results no doubt more planes will be added to this branch of the service.

Forests are closed to smokers except under specified exceptions until the rainy season arrives to eliminate the risk from this quarter. Penalties are severe for infringement of the law, $500 fine or six months' imprisonment, or both, and every case will be prosecuted vigorously. There will be no palliation for this offense against the public welfare. It will go extremely hard with the visitor permitted the freedom of the forest reserves who is caught smoking or lighting matches in forbidden areas.

State fire-fighting forces are using additional emergency patrolmen and a closer watch than ever before will be kept during the period of extreme hazard. So important is the preservation of our watershed and the protection of our standing timber that unless the public co-operates whole-heartedly with the authorities in the difficult task of preventing forest and brush fires, all forest reserves may be closed to the public in the future during the season of extreme hazard.

Such a misfortune, however, is unlikely, since at least ninety-nine out of every hundred of campers and vacationists seeking the tonic and rest of the high mountains and the cool forest glades are as anxious as the State authorities to preserve this great gift of God to the children of men. A thorough co-operation of all interested either in the natural resources of the State or in the privilege of the mountain canyon and forest camp includes something more than the observance of the laws against dangerous fire practices by the individual. It signifies further that everyone enjoying the freedom of the forest will constitute himself a guardian of this precious right and help the authorities in every way to bring to justice the criminally careless handful whose lawbreaking propensities may endanger thousands of acres of invaluable timber and hundreds of miles of brush-conserved watersheds to say nothing of human life.

So much has been printed and circulated about the irreparable damage caused by forest fires that the situation must be well known to all camping or hiking in the hill-brush or mountain-timber sections of California. The loss of timber is a disaster, but the denuding of the watersheds of their natural foliage is a calamity.

Destruction by fire of ground cover lays bare the soil and thereby leaves the hillsides open to erosion. Loss of stored waters in the subsoil and floods in distant valleys are inevitable. The whole balance of nature is upset. By such processes great areas of the earth have been totally changed, climatically and physically, and lands, once productive and life sustaining, have been turned into desolate deserts—not natural deserts that may be reclaimed, but artificially produced wastes beyond redemption.

The United States was in some danger of incurring the fate that has befallen parts of China, regions in Northern Africa, large tracts in Asia Minor, through man-made catastrophes such as that which centuries ago sank the mighty city of Babylon in a sea of mud. But common sense and an aroused public opinion came to the rescue of our natural tree and water resources. California may set a good example to other States by reducing the forest-fire damage to a minimum this summer—if everyone will co-operate for that end.

TABLE TOOLS

Not content with starting new religions and new architecture and new styles for the flappers, California has invented a new lettuce fork with a blade attachment to cut succulent salads. We are inventing a new etiquette to go with it.

This naturally cuts the old-timers to the quick. We grow more lettuce in Imperial Valley than anywhere else on the globe and something just had to be done so that so much of it would not be left on the plate. The Western Protective Association has taken the heroic initiative in the matter.

Heretofore it was regarded in good form to twist the salad into a large gob and thrust it into the maw even as the hayfork jams the grass into the mow of the barn. Not even the best circles could see anything unpleasant in the struggle to drape one's facial foliage around these large, unwieldy quantities of fodder.

But with this new trick salad fork, with a combination like the old jackknife with a corkscrew and fifty-seven other varieties of tools, we are able to inhale lettuce with comfort and stimulate another of California products.

The silversmiths are also said to be backing the innovation and that means that the best families will lend themselves to the cause. For many of them have stock in the concern or have mines and will be pleased to have old cutlery out of date.

California has taken the orange out of the Christmas stocking and got it on the breakfast table. For a time it was in peril of being put up in prescriptions like spinach by the doctors; but it has turned the corner and can be gedunked at the soda fountains. The whole country is alkalizing its system by orange juice and we are picking the profits for our purses.

Once we got the world full of prunes; but it woke up one morning and turned to fruit cocktail instead. It got grapefruit in its eye and hope in its heart. The great question a few years back was how to eat an orange. But now the spiffy are acquiring lettuce forks and the price of sterling silver is about to take a sudden advance.

JUDICIOUS POLITENESS

David Gray says that manners, as a fine art, have gone out. So many women are getting to be bosses, the studied variety should remain, at least.

COMPENSATION
By James J. Montague

The robin glories in the song
That while, as on a twig he perches,
Re-echoes all the morning long
Among the slender, slanting birches.
And when he wearies of his lay
And toward the distant wood goes winging,
He has a look that seems to say:
I guess that's singing!

And then the crow swells out his throat
As if it were by way of warning,
And pours forth note on raucous note,
Which desecrate the quiet morning.
And when the last harsh accents fade,
He gives a croak designed to tell us:
"Some music, folks, I think I made
That robin jealous!"

The donkey has no sort of doubt
That any creature who is near him
The while his strident bray rings out
Will thrill with eager joy to hear him.
The ugly whip-poor-will assumes,
His graceless person contemplating,
That his poor dowdy brownish plumes
Are fascinating.

But more widespread is happiness,
Because the poorest living creature
From birth to death may never guess
His lack in voice or form or feature.
We may be quite unknown to fame,
We may be nature's clumsy blunders,
Yet we imagine, just the same,
That we are wonders!

(Copyright, 1930, by The Bell Syndicate, Inc.)

THERE is good in everything and a little depression which will make people stop and think and realize what fools they have been

may be the salvation of our country.

Yesterday we sat for a while in the old Plaza, just to smoke, look and listen. There are always loafers there and there seemed no more of them than usual, which may be a measure of unemployment. There still were plenty of vacant seats, though those in the shade were all occupied.

But the thing which impressed us was that two street-car conductors, lounging in the seat next to the one we took, were discussing the stock market. They were not interested as mere spectators, either—both were financially interested.

"Saving money out of a salary's too slow," one argued, when we butted into the conversation. "I've been doing that for thirty years and where has it got me? I own a little cottage and that's all."

And today, we suppose, he no longer owns that, for his stock was slipping badly. Not content with a modest competence when he saw so much spending and extravagance about him, he had turned to a game he didn't understand at an age when he should have known better, and when disaster would find him too old to start again with the buoyancy of youth.

Those two men were two of thousands in this city, of millions in this country. They want more money. They don't know just why, but they have caught the infection of the spending age. And nothing but depression can cure that dangerous ailment.

Money Goes Further

On the other hand, we Scotchmen are finding many consolations. The shop which does our suit cleaning and pressing has reduced its price. "The cleaners have reduced the price to us," explained the tailor—who does most of his tailoring with an ironing machine—"and we are passing it on."

When you leave your clothes at a "tailor" shop to be cleaned and pressed they aren't cleaned there. Every day a big truck comes around and collects them, just as laundry wagons collect laundry, and they are taken to one big steam-cleaning establishment which does the work for 100 or several hundred little shops. So most of you readers should have profited by this reduction, too.

Times Not So Bad

When times are prosperous you simply can't find a good home wash woman. The bright, keen-minded, go-getting American man is getting along so well that his wife doesn't need to do anything like that. But when a few plants close down and the bright, keen-minded hustlers are too unimaginative to know which way to turn, their wives turn back to the washtub just as starvation is staring the family in the face and save the day. As long as you can't find any wash woman you know the reports of slack times are greatly exaggerated.

Search the want-ad columns today and you won't find anyone seeking work as a laundress. And practically all those seeking housework specify that they will work for small families only.

Heat Reflections

We thought the landlady said "furnished room," but after we got into it we realized our ears must have deceived us. She must have said "furnaced room."

It's not surprising that the 3-year-old who drank fly spray recovered. Don't most of the flies recover?

A rose by any other name may smell as sweet. But a rival candidate for office by the same name smells just a little fishy.

Paul Mellon, heir to $500,000,000, says he dislikes banking and is going to be a publisher. Before doing anything definite it might pay Paul to consult with Cornelius Vanderbilt, Jr.

No wonder this beats 'em all as a land of opportunity. Elsewhere you have to go to the ant to consider its ways and be wise, but here the ants come to you.

Safety razor companies practically give away razors in order to create a market for blades. There's a tip in that, now that the automobile manufacturers are crushing up the used cars to get them out of the way, for the independent gasoline men. They might buy up used flivvers and give them away to create a market for gas—for heaven knows it's the old that use most of it.

A Seattle minister has become a policeman, arguing that he has a wider field for doing good. Furthermore, when a cop passes the collection basket nobody puts in any wooden nickels.

Sometimes we are awfully glad that we're a Scotchman. The other day everyone else in Ourville was grouching that it was an awfully hot day, but we got a big kick out of getting a Turkish bath, right at home, for nothing.

WHAT OTHERS THINK ABOUT IT

EXIT THE PRIVATE OFFICE
(Christian Science Monitor.)

Patrons who once sat expectantly in the outer court of a banking institution to face the words "Private" or "President," painted in black letters on the frosted glass of a formidable door, may now indulge in a smile or two, for a recently opened financial house announces that it has abandoned all private offices and has brought all its officers into plain view. This does not mean that the president of the company may be interrupted while conferring with a customer, or that he personally attends to every person who seeks his advice, but it does indicate that inaccessibility is no longer practiced and that personal attention is now of primary importance in the conduct of business.

The bank in question has gone a step further in humanizing its relationships with its family of patrons. If a stranger enters its doors he is met by an official who asks him courteously how he may be of service, and directs him accordingly. The official not only has a friendly greeting and an intelligent concern in making the stranger's visit entirely satisfactory, but he has also a good memory. Thus he is able to recall his name and his particular mission when the patron makes his appearance at some future time.

The whole routine of banking, transformed into a specialized service made easily available, thus loses much of its old-fashioned mystery and chilliness, and emerges into a co-operative enterprise where officer and client talk things over in leisurely fashion. Thus the open inclosure of today lends itself to greater confidence, and certainly challenges the older methods of conducting business.

THE VICEROY'S APPEAL TO INDIA
[New York World.]

It is well for England to have an Indian Viceroy who occasionally makes speeches which disturb the Conservatives. Lord Irwin's frank address at Simla did that, and must in equal degree have reassured all moderate Indians. The statement he again made about eventual dominion status is not important; that might be taken for granted. What was important was the way in which he enlarged upon the declaration that the coming Anglo-Indian conference will in no sense be bound by the Simon report. This report is advisory only; the Indians will be expected to draw up a similar advisory plan of their own; and the future constitution of India will be worked out together. Lord Irwin stated this with an emphasis which leaves a strong suspicion that he does not believe the plan of the Simon commission to be sufficiently liberal.

A QUESTION OF DEPRESSION
[Detroit Free Press.]

A member of the local homicide squad of the police department has advanced the theory that the increase in gang killings is the result of a "depression" in the bootleg business and of consequent attempts by "small-time chiselers" to invade that field. "The business depression has made itself felt in the liquor and associated rackets, and with fewer customers the racketeers are jealously guarding their enterprises from outsiders," explained the officer. In a narrow, immediate way, the policeman may be right in his diagnosis. We do not pretend to an expert knowledge of the state of the contraband liquor market. But, in a large way, he is entirely wrong, and the matter-of-fact style of his acceptance of the existence of a criminal, illegal trade under the very noses of the police and courts is itself an indication of the true reason for the prevalence of killings.

LETTERS TO The Times

[Name and address of writer must accompany all letters for this column. Letters of a personal nature or involving contentious religious questions are not acceptable.]

Quien Sabe

TUJUNGA, July 17.—[To the Editor of The Times:] About the famous Lindbergh baby—of course, he's a darling and, of course, he'll never grow into anything that isn't fine and admirable and good; but just the same those who have pictured him as the great aviator of the future, winging his way to a place in the sun, may be due for a disappointment. Likely as not he'll turn out to be a staid college professor wearing horn-rimmed glasses, or a banker or maybe a mere Congressman; while the successful aspirant to be first to fly to Mars is the seventh son of Bill Jones, the bricklayer.

Life is like that—you never can tell.

MAE GUTHRIE TONGIER.

Where Was Brooklyn?

LYNWOOD, July 18.—[To the Editor of The Times:] Just a line to correct a statement in the article in today's Times under "Uncle Sam First." It says Brooklyn was a little burg of 1600 souls on Oyster Bay. The town "Oyster Bay" is on the north shore of Long Island, about thirty miles from Brooklyn. Brooklyn is at the west end of Long Island, stretching along the south shore.

H. GUARD.

I Was Wondering

WHITTIER, July 21.—[To the Editor of The Times:] I was wondering if that man, B. D. White, in his Saturday letter, hasn't been observing how nature builds its dams? Anyway, he has good sense, and for San Gabriel, he or any of us old-time dam builders would pull a spare mountain into the canyon, cover it over with boulders, spill over the top on an apron of boulders, high or low and let her go Gallagher; had he cement he would spread it on a road for visitors to view a real dam on a natural damsite—and several millions left the technicians might want.

Then I wondered again why the Anti-Saloon League, non-partisan, by its board, indorsed Gov. Young, then sent letters to its financial supporters asking support for that candidate? Wonder if that really means anything to anybody other than the few who did it?

And also, if suspended sentences are not somewhat similar to contemptible courts that are not contemptible, and if the law was not broken, but just fractured, would a fractured law be in contempt of the law? Is there no remedy for contempt of the law, and would the ire of a judge be contempt of the law? I wonder?

In the Senate, are we like Al the local politician sized it up—"One fur an' One Agin it, Nothin' doin'"?

B. F.

What, No Poetry?

LOS ANGELES, July 22.—[To the Editor of The Times:] H. M. Alexander has the right idea. When it comes to starting a library poetry should be given a prominent place. As I read Harry Carr's list I noticed this omission and said, "What, no poetry? We can't get along without verse. It is the spirit of literature."

Why has none of your correspondents mentioned Boswell's "Johnson"? Pepys's Diary also has been neglected. I would put these two books and Emerson's Essays on the handiest shelf of my library if I were starting one. But being a mere traveler and almost constantly on the go, I am one of those poor mortals who are not blessed with a library.

TOURIST.

WHERE CAN I LEARN

Morse Telegraphy?

BY LOUISE L. TEMPLE

[Prepared in co-operation with the Los Angeles evening high schools. Questions concerning free evening classes will be answered if stamped addressed envelope is inclosed. Address Louise L. Temple, care of The Times.]

Commercial Morse telegraphy is taught free at the Frank Wiggins Trade Evening School. Only those in that trade or some allied trade are admitted to the evening class, though any serious-minded beginner is admitted to the day class.

Ability to spell correctly is of prime importance. The course includes the mastery of the Morse code, key manipulation, transmission and receiving practice; drill on commercial practice and a review in touch typing. The time required to achieve mastery varies from eight to ten months, attending fifteen hours a week; but instruction is individual, and each student may advance at his own rate of speed. The desirable training age is 18 to 25 years and employers usually prefer high school graduates.

The school is at 216 West Venice Boulevard and the class meets on Monday, Tuesday, Wednesday, Thursday and Friday, 7 to 9 p.m. The day class is from 8 a.m. to 4 p.m. on the same days. The only expense is $1 enrollment fee.

YUCCAS

Those stately candles of the Lord,
High in the hillside there,
Above the clamor of the town,
Above the noise and care.

They seem to cast a mystic spell,
And ever point us toward
The things that are unseen of men—
Those candles of the Lord.

MAE GUTHRIE TONGIER.

BEAT BRUCE'S SPIDER

BY WILLIAM HAMILTON CLINE

Across from my home is a vacant lot whose owner has thoughtfully planted it to wild flowers, but whose abrupt front—it is well above street level—makes an ideal home for gophers. And they have made good use of it, as its pock-marked surface indicates.

On a recent afternoon a gopher from this vacant lot across from me by some means found its way out of the high bank and strayed into the cement gutter along the street, where I first observed it. The gutter is bordered by a curb, of course, perhaps six inches high, and smooth. At this hour, it was broad daylight—and a gopher sees but poorly when the sun is shining high. Yet there one was, on a hard cement runway, the street pavement on one side, the perpendicular wall of the curb on the other, itself unable clearly to vision where safety lay, and physically inhibited from digging its way out—or in, as is usually its plan—or leaping to softer ground in the parkway above the curb. Truly, a problem for a full-sighted creature; certainly one for an animal so dim of eye as to be badly handicapped.

The gopher sought egress from its dilemma strenuously. Back and forth up and down the gutter it hastened; I had little idea one could step so fast. Time after time it tried to scale the gutter wall; but a gopher is ill equipped for such a feat; its legs are admirable as an excavatory apparatus, but puerile in other respects. It raced for a distance of ten or twelve feet one way, then turned to retrace its path; it paused every few moments to leap fatuously up that cruel parapet; it ventured timorously on the pavement, but easily learned that that way was danger. Then it would try again its strength as a leaper; once more it went back and forth, covering up and down its little span. Never did it pause, weary, or become discouraged; it fought on and on, against seemingly insurmountable odds.

Now, just beyond the course which that gopher took back and forth in the gutter, a driveway debouched into the street; an easy pathway up which the gopher might have won its way from its imprisonment to safety in the high bank whence it came. But this was evidently beyond its purview, and not once in its running hither and yon did it quite reach this way out; it always stopped just a few feet from safety and retraced its futile steps.

Then, of a sudden, in one of its frantic leaps, the little gopher reached to the top of the curb and scrambled over. It was a tremendous effort, but the unfailing courage, determination, desperation, of the creature carried it over the top. In all haste it set its course, now down the parkway, across the very driveway it had not been able to discover in all the time I had stood there watching it—upwards of half an hour—up the high bank and into a hole it furiously excavated, to safety.

I am a sworn enemy of gophers—but I let this one go; it put up too fine a fight. Do you see in this true incident what I do? Do you catch the meaning of it in human terms that it so forcefully brought home to me? Would you have slain even a pest of a gopher after what my eyes beheld and my mind interpreted?

FILOSOFISMS

By The Foothill Philosopher

In moral and spiritual matters, those teachers are most worth while who demonstrate the truth of the doctrines they teach.

* * *

Any schoolboy who knows that two and two are four is as well aware of that fact as is the most learned professor of mathematics and he may be as capable of imparting his knowledge. However, to know what is right and fail to do it is to fail as an instructor in moral and spiritual realms.

* * *

The average man might not be so bold in considering and declaring his right to speculate on the profound mysteries of life were it not for the fact that practically all great thinkers frankly admit that they might be mistaken in their conclusions.

* * *

It is more conducive to development of character to discover and admit that one has been mistaken than to have some one corroborate an opinion born of egotism.

* * *

If you want to know a person's real character, do not seek to learn what he eats and drinks nor how he works, plays and sleeps or even what he thinks, believes and dreams. If you really wish to know a person, find out what he loves and you will have the key to his life.

JAMES WARNACK.

FOOLED BY QUACKS

Dr. Eugene Lyman Fisk, medical director of the Life Extension Institute, is one of several eminent authorities who are more alarmed about fat people than about those seeking to get thin, and is inclined to think that the note of warning regarding harmful weight reduction has been somewhat overdone.

"There has been a good deal of hysteria over the question of the harmfulness of weight reduction methods, the public has been fooled by quacks to a remarkable degree and people have sustained damage by reckless methods of dieting," he agrees, however.

"There are so many other factors at work in this group which would make for the same result that they must be given due credit, or discredit, for the situation. Late hours, high-tension existence, the influx of young women into industrial and commercial life and, therefore, to a more sedentary existence must all be considered. On the whole, it seems to me that greater damage is done by lack of dieting than by dieting."—[McCall's Magazine.

PEN POINTS

Another thing that keeps a bronze statue of a statesman from looking natural is the fact that the chin doesn't wag.

Why should a young M. D. do general practice when he can put on a white coat and multiply by ten and be a specialist.

Auto manufacturers shouldn't count too much on the replacement business. When a car is junked a buyer is eliminated, too.

You can tell when you're on a detour. Those bumps are there instead of chickens.

The reason it's harder to be a rich man to the altar is because he can afford to hire a servant to wait on him.

Drawing a comic strip is easy. The hard part is to think up troubles and sorrows enough to keep it funny.

The first step in ridding a town of crime and vice is to hire a set of policemen who don't want any money.

Americanism: Making a very moderate success of your own business; itching to show the other fellow how to run his.

The wife of a famous man has one social advantage. She never runs out of something to talk about.

Yet much of the folly of youth is due to the knowledge that a fool dad will square things.

Fame is what you acquire before old acquaintances bring court action to horn in on your profits.

Another thing the world needs is a set of shin guards for husbands who play bridge with their wives.

It's all right to eat raisin pie at a picnic if you remember that raisins don't crawl.

It won't do to tell Willie to be most of the big jobs are held by men who caused their parents a lot of worry.

A statesman is a man who has one desire is to serve the country by retaining in office the man best qualified to serve it.

One of the worst things about a holiday is the day after.

The man who tries to get ahead by drinking gets a headache.

A woman who never has anything on her mind simply hasn't a mind.

The cost of fiction has gone down, unless you're talking to a judge.

Sentiment is often something that unhappy people object to in happy people.

Many a girl has been dead in love, only to be brought to life again by some other fellow.

"ENDURANCE CONTEST" CRAZE

BY J. M. SCANLAND

Again we are infected with the endurance contest pest that spread over the land a generation ago. It is now more epidemic and includes almost everything from up in the air to the ground and underneath and in the seas. One thing alone is excepted—that is, an endurance of silence. The suffering public could stand a great deal of this especially from the combine in Congress, legislatures, our City Council and radios.

A generation or two ago these endurance contests broke out in this country, the disease being handed down from the past ages. There were walking endurance tests, fasting endurances, talking endurances and most all the diseases known today, except that of the air. In the latter endurance of the absence of Dr. Tanner, there were close of deception. That is, that he took a thin lunch between fasts.

In the dark ages, or about 1000 years ago, a moron desiring publicity (without the moron's an objective) erected a pole about fifty feet in height and posted himself on a crow-box near the top. Crowds daily assembled and called for him to come down. He had ordered food three days without food and finally the village lifted him that the pole be cut down. When the chips began to fly, he frightened endurance man hastily descended. Then he was tied to a post and given another endurance with an official rawhide.

At about the same time a Cretan crank, named Epimenides, attempted an endurance sleep, for 57 years. He disappeared and after 57 years reappeared, claiming that he had and saying that he had been asleep all the time. But the man with the grass money had disappeared or was dead and the moron got nothing but jail. These instances are no doubt the origin of the present endurance craze. That of the Cretan sleeper furnished Washington Irving material for his "Rip Van Winkle."

There seems to be nothing new under the sun.

THURSDAY MORNING.
BROADWAY · HILL
BULLOC
REMN
Wom
—odds and ends of
imperfect—14 to 4
Friday.
Wom
—many styles made o
lined—just a limited
14 to 44 sizes in the as
Stitche
Rayon
—higher priced line
at $1—Also
Childr
Remna
and I
Remnant Friday
Women's Skirts $1
—higher priced lines reduced—silk crepe and satin skirts in pink, blue, green and yellow—not all sizes — limited number at $1, Friday.
BULLOCK'S Basement Store
Beach Coats $1
—and coolie coats made of cotton challie—higher priced lines reduced to $1 for Remnant Friday.
BULLOCK'S Basement Store
Women's Sweaters $1
—many weaves and weights with and without sleeves, pastels and dark colors—with 34 to 40 sizes in the assortment—Remnant Friday at $1.
BULLOCK'S Basement Store
Women's Blouses At $1
—soiled or rumpled from display and handling—many styles, 34 to 42 sizes — Remnant Friday, at $1.
BULLOCK'S Basement Store
Corsettes 55c
Bandeaux at 10c
and 35c
Garter Belts 10c
—limited number of the above items — all have been reduced from higher priced lines—for this Remnant Friday.
BULLOCK'S Basement Store
Ruffled C
—limited number wh
match—2 1-6 yards l
Women'
—perfect hose, mind
with lisle toe and he
new colors in 8½ to
5 Prs.
—hose of rayon and
—in many colors and
Women
—Imported sandals
for this Remnant Fri
8 sizes with A to C w
Childr
—plain white and pla

DER
CLINE
a va-
has
wild
front
level—
for
made
pock-

oon a
lot
means
high
he ce-
street.
The
urb, of
high,
tour, it
nd a
en the
there
t run-
nt on
wall
itself
where
in-
ay out
an—or
in the
Truly,
ighted
for an
to be

from
Back
gut-
idea
Time
le the
is ill
its
cava-
rile in
for a
feet
retrace
few
ily up
ntured
nt, but
way
ld try
eaper;
and
wn its
pause,
raged;
gainst
odds.
course
back
drive-
street;
h the
a way
safety
nce it
dently
t once
d you
y out;
w feet
ed its

one of
little
top of
er. It
ut the
mina-
crea-
op. In
, now
as the
been
time I
g it—
up the
ole it
ety.
ny of
e go;
t. Do
cident
h the
terms
rought
have
ropher
d and

her
mat-
most
strate
they

knows
r is as
as is
sor of
be as
his
know
o it is
moral

t not
and
culate
ries of
t that
inkers
might
nclu-

o de-
o dis-
e has
have
pinion

a per-
o not
s and
plays
at he
ns. If
, per-
s and
s life.
CK.

edical
m In-
ainment
armed
those
nclined
arning
truction

eal of
of the
fooled
degree
amage
g," he

factors
would
t they
r dis-
hours,
rius of
l and
r, to a
ust all
ole, it
nage is
y diet-

PEN POINTS

Another thing that keeps a bronze statue of a statesman from looking natural is the fact that the chin doesn't wag.

Why should a young M. D. do general practice when he can put on a white coat and multiply by ten and be a specialist.

Auto manufacturers shouldn't count too much on the replacement business. When a car is junked a buyer is eliminated, too.

You can tell when you're on a detour. Those bumps are clay instead of chickens.

The reason it's harder to lead a rich man to the altar is because he can afford to hire a servant to wait on him.

Drawing a comic strip is easy. The hard part is to think up troubles and sorrows enough to keep it funny.

The first step in ridding a town of crime and vice is to find a set of policemen who don't want any money.

Americanism: Making a very moderate success of your own business; itching to show the other fellow how to run his.

The wife of a famous man has one social advantage. She never runs out of something to talk about.

Yet much of the folly of youth is due to the knowledge that a fool dad will square things.

Fame is what you acquire just before old acquaintances begin court action to horn in on your profits.

Another thing the world needs is a set of shin guards for husbands who play bridge with their wives.

It's all right to eat raisin pie at a picnic if you remember that raisins don't crawl.

It won't do to tell Willis, but most of the big jobs are held by men who caused their parents a lot of worry.

A statesman is a man whose one desire is to serve the country by retaining in office the man best qualified to serve it.

One of the worst things about a holiday is the day after.

The man who tries to get ahead by drinking, gets a headache.

A woman who never has anything on her mind simply hasn't a mind.

The cost of fiction has gone down, unless you're telling it to a judge.

Sentiment is often something that unhappy people object to in happy people.

Many a girl has been dead in love, only to be brought to life again by some other fellow.

"ENDURANCE CONTEST" CRAZE

BY J. M. SCANLAND

Again we are inflicted with the endurance contest pest that spread over the land a generation ago. It is now more epidemic and includes almost everything from up in the air to the ground and underneath and in the seas. One thing alone is excepted—that is, an endurance of silence. The suffering people could stand a great deal of this, especially from the contests in Congress, legislatures, our City Council and radios.

A generation or two ago these endurance contests broke out in this country, the disease being handed down from the dark ages. There were waltzing contests, fasting endurances, walking endurances and most all the diseases known today, except endurance of the skeleton-like of the air. In the fasting of Dr. Tanner, there were charges of deception. That is, that he took a thin lunch between fasts.

In the dark ages, or about 1000 years ago, a moron desiring publicity (without the movies as an objective) erected a pole about fifty feet in height and posted himself on a cross-beam near the top. Crowds daily assembled and called for him to come down. He had endured it three days without food and finally the village Mayor ordered that the pole be cut down. When the chips began to fly, the frightened endurance man hastily descended. Then he was tied to a post and given another endurance with an official rawhide.

At about the same time, a Cretan crank, named Cleominides, attempted an endurance sleep, for a prize. He disappeared and about a year later reappeared, claiming the prize and saying that he had been asleep all the time. But, the man with the prize money had disappeared or was asleep and the moron got nothing but fears. These instances are no doubt the origin of the present endurance craze. That of the Cretan sleeper furnished Washington Irving material for his "Rip Van Winkle."

There seems to be "nothing new under the sun."

BROADWAY • HILL • AND • SEVENTH • ONE • O'CLOCK • SATURDAYS

BULLOCK'S BASEMENT STORE

REMNANT FRIDAY

Tomorrow

Women's Dresses $5

—odds and ends of higher priced lines—many are soiled—some imperfect—14 to 48 sizes in many styles Remnant priced at $5, Friday.

BULLOCK'S Basement Store

Women's Coats $5

—many styles made of sports materials and silk weaves—lined and unlined—just a limited number and not all sizes in every style or color but 14 to 44 sizes in the assortment Remnant priced at $5, Friday.

BULLOCK'S Basement Store

Stitched Georgette and Rayon Crepe Hats $1

—higher priced lines—many styles and colors—Remnant priced at $1—Also

Children's Straw Hats at $1

BULLOCK'S Basement Store

Remnants Silks, Rayons and Linings, Friday

Remnant Friday

Women's Skirts $1
—higher priced lines remained—silk crepe and satin skirts in pink, blue, green and yellow—not all sizes—limited number at $1, Friday.
BULLOCK'S Basement Store

Beach Coats $1
—wool coolie coats made of canton challie—higher priced lines reduced to $1 for Remnant Friday.
BULLOCK'S Basement Store

Women's Sweaters $1
—many weaves and weights with and without sleeves, pastels and dark colors—with 34 to 40 sizes in the assortment—Remnant Friday at $1.
BULLOCK'S Basement Store

Women's Blouses At $1
—soiled or rumpled from display and handling—many styles, 34 to 42 sizes—Remnant Friday, at $1.
BULLOCK'S Basement Store

Corsettes 55c Bandeaux at 10c and 35c

Garter Belts 10c
—limited number of the above items—all have been reduced from higher priced lines—for this Remnant Friday.
BULLOCK'S Basement Store

—usable lengths — 1½ yards to full dress lengths of many desirable weaves such as Printed and Plain Shantungs, Flat Crepes, Crepe de Chine, Georgettes, Chiffons, Taffetas, Canton Crepe, Rayon Crepe and other Rayon materials, plain and Changeable Taffeta, black Bengaline and other materials—Remnants—Remnant priced, Friday.

BULLOCK'S Basement Store

Women's Rayon Underwear 50c
Women's night gowns, panties, bloomers and chemise made of good quality rayon—Many styles in regular sizes—Remnant Friday at 50c.
BULLOCK'S Basement Store

Women's Tub Frocks 65c
—many are soiled and rumpled—14 to 20 sizes in many styles—Remnant Friday at 65c.
BULLOCK'S Basement Store

Girls' Tub Frocks 50c
—many styles in light and heavy prints—7 to 14 year sizes—Reduced for Remnant Friday, to 50c.
BULLOCK'S Basement Store

Remnant Friday

Boys' Pants 85c
—short pants made of corduroy and washable materials—4 to 10 year sizes in the assortment—Remnant priced, Friday at 85c.
BULLOCK'S Basement Store

Chenille Rugs Half Price
—oval rugs—not all colors nor all sizes and just a limited number at half price, Remnant Friday.
BULLOCK'S Basement Store

Drapery Remnants
—usable lengths and ends of bolts—1½ to 4 yard pieces of velour, cretonne, damask and other materials, Remnant priced Friday.
BULLOCK'S Basement Store

Rayon Table Covers, Half
—the 40x40 and the 50x50 inch Rayon Squares with fringed edges — beautiful color combinations —Remnant Friday at Half Price.
BULLOCK'S Basement Store

Cretonne Sets Half Price
—side drapes with 54 inch valance made of fine quality cretonne—limited number—Remnant Friday—half price.
BULLOCK'S Basement Store

Ruffled Curtains 35c—3 prs. $1

—limited number white curtains with neat ruffle — and hold backs to match—2 1-6 yards long—35c pr.—3 prs., $1 Remnant Friday!

BULLOCK'S Basement Store

Women's Service Hose 55c

—perfect hose, mind you, of fine gauge construction. Of delustered rayon with lisle toe and heel, finished with blue line top and lisle lined hem—new colors in 8½ to 10 sizes—Remnant Friday, at 55c pr.

BULLOCK'S Basement Store

5 Prs. Men's Hose $1

—hose of rayon and lisle reinforced at points of wear—10 to 11½ sizes—in many colors and patterns—Remnant Friday, 5 pairs for $1.

BULLOCK'S Basement Store

Women's Sandals $2.45

—Imported sandals with moulded soles—cool and comfortable—reduced for this Remnant Friday to $2.45 pr.—All White, white with black—3 to 8 sizes with A to C widths—Remnant Friday—at $2.45 pr.

Children's Sandals at $1.45

—plain white and plain beige—6 to 10 sizes—$1.45 pr.

BULLOCK'S Basement Store

SCOTT PRAISES FITTS ON RADIO

State Must be Saved from Bureaucracy, He Says

Southland Should Give Next Governor, His View

Introduction of Religious Question Deplored.

To save California government from bureaucracy, to preserve the standards of party responsibility, and to introduce courage, honesty and vision into State affairs, it is imperative that the citizens of California elect Buron Fitts as Governor on August 26, Joseph Scott declared last night through a Statewide radio broadcast. Scott in a half-hour address over the Don Lee chain pointed out that the government of the United States has but nine departments while today California government has thirteen departments and more in the offing.

He charged that no private corporation could long be out of the hands of a receiver if loaded down with such overhead as is California under the existing system of State government. The speaker, who has stumped the State for every Republican Presidential nominee since Taft, declared that he believes Fitts to be the only qualified available candidate who is pledged to introduce reforms so necessary today. He also pointed out that since 1898 but one Governor has come from Southern California.

UNITY SOUGHT

"I believe it is time to call the roll and let Southern California have a chance to administer the affairs of our beloved State," declared Scott.

"This is not said in any mere geographical or sectional sense, at all, but because I think that our candidate can give an account of his stewardship that will reflect credit on the entire State and will bring together the various sections of our beloved California so that we shall know and understand each other better and enable us to work out a program that will be for the general welfare of the common people."

Scott flayed those who by innuendo and whisperings seek to introduce the religious question into the present campaign. In this connection, he condemned persons endeavoring to circulate as facts a baseless story of raid upon an asserted convent by members of the dry squad working out of the District Attorney's office more than a year ago.

Mr. Scott pointed out that the raid was made, but that the dwelling entered was not a convent, but a private home occupied by refugee nuns of Mexico, and that the officers in entering the house in search of a still made an honest mistake in an effort to enforce the law which they had been told was being violated in that particular building. Later the location of the still sought was found to be directly across the street from the home occupied by the religious order.

COUNTY IN FOREFRONT

Discussing Republicanism the speaker pointed out that for many years Los Angeles county has borne the beat and sweat of the day to hold California within the Republican column.

"We are now on the verge of a meeting of the Legislature which in fraught with utmost consequence to us," said Scott. "The question of reapportionment is uppermost in the minds of all of us at this end of the State. There will be nine new Congressmen assigned to California and the legislative program as to reapportionment will be still more comprehensive, and I think every hontest broad-gauged citizen in other parts of the State ought to realize that, other things being equal, it is about time Southern California had a Governor in Sacramento."

YOUNG CHALLENGED TO OPEN DEBATE

A challenge to Gov. Young to face him on a platform any time or any place on the problems of the present gubernatorial campaign was hurled yesterday by Buron Fitts, Los Angeles' candidate for Governor. Speaking before a large group of veterans under the auspices of the All Veterans' League at noon, Fitts charged Gov. Young with attempting to buy the vote of the rank and file of veterans through the appointment of individual veterans who at one time or another have held positions of high rank in veteran circles.

Fitts declared that appointment of veterans to public positions is laudable, indeed, and that, all other things being equal, the veteran is entitled to consideration when any post or position is at stake. Fitts pointed out, however, that the appointments made by Young have not been from the rank and file of veterans but from among those elevated to official veteran positions.

Fitts reiterated his charge previously made that Gov. Young has been guilty of political cowardice in the handling of the Mooney case. He said:

"I hold no brief for Mooney but in justice to him and in justice to mankind, he should be told whether or not the Governor of this State believes him guilty or believes him innocent. A decision was promised Mooney four years ago by Gov. Young and then the Governor promptly turned around and steam rollered through the Legislature a law whereby he was able to evade the issue by 'passing the buck' to the State Supreme Court."

His address before the veterans was one of three made by him yesterday. Last night at 7:30 o'clock he spoke before 400 members of the church brotherhood at the Figueroa Boulevard Church. At 8:30 o'clock he spoke before the Boosters' Club at Ocean Park.

Hale Appointed Fitts's Deputy

Harry C. Hale, Los Angeles attorney, yesterday was appointed deputy District Attorney by Dist.-Atty. Fitts.

In addition to having practiced in Los Angeles since 1923, Mr. Hale served four years as City Attorney of Little Rock, Ark.; four years as deputy prosecutor and four years as a municipal judge in that city. He has been assigned temporarily to the complaint department by the District Attorney.

ESTABLISHED 56 YEARS

Ralphs GROCERY CO. SELLS FOR LESS

Specials for Thursday, Friday and Saturday
JULY 24TH, 25TH AND 26TH
Independent of All Combines, Mergers or Associations

PURE CANE SUGAR
10 Lbs. for 46c
(Limit 10 Pounds to a Customer)

RALPHS BEST BUTTER
(Quality Unexcelled)
Per Pound 36c
(Limit 2 Pounds to a Customer)

GLOBE A-1 FLOUR
(Contest Items)
No. 5 (4-9/10 lbs.) Sack ..... 19c (Limit 2 Sacks to a Customer)
No. 10 (9-8/10 lbs.) Sack ..... 35c (Limit 2 Sacks to a Customer)
½-Bbl. (24½-lbs.) Sack ..... 78c (Limit 1 Sack to a Customer)
¼-Bbl. (49-lbs.) Sack ..... $1.50 (Limit 1 Sack to a Customer)

LIBBY'S MILK
4 Small Cans For ..... 15c (Limit 8 Cans to a Customer)
2 Tall Cans For ..... 15c (Limit 6 Cans to a Customer)

WHITE KING GRANULATED SOAP
(CONTEST ITEM. 1000 Points With Each Package)
Large (2½-Lb.) Package 34c
(Limit 3 Packages to a Customer)

Church's Grape Juice
(CONTEST ITEM. 1000 Points With Either Size Bottle)
Pint Bottle 20c
Quart Bottle 37c

DEL MONTE SLICED YELLOW CLING PEACHES
2 No. 2 (1-lb. 4-oz.) Cans for 25c
(Limit 4 Cans to a Customer)

DEL MONTE CATSUP
8-oz. Bottle ..... 10c (Limit 4 to a Customer)
14-oz. Bottle ..... 15c (Limit 3 to a Customer)

DEL MONTE MAMMOTH GREEN ASPARAGUS TIPS
No. 1 (1-Lb.) Can 24c
(Regular "Sells for Less" Price 30c. Limit 3 Cans to a Customer)

NEWMARK'S SUGAR OR GOLDEN CORN
No. 1 (11-oz.) Can 12c
No. 2 (1-lb. 4-oz.) Can 16c

Reliance Sugar Corn
No. 2 (1-Lb. 4-oz.) Can 10c

LIBBY'S SOLID PACK TOMATOES
2 No. 2½ (1-Lb. 13-Oz.) Cans for 25c
Regular "Sells For Less" Price 15c each. (Limit 4 Cans to a Customer)

Blue Sea Fancy Tuna
(Contest Item)
(7-oz.) Can 15c
Regular "Sells for Less" Price 20c. (Limit 2 Cans to a Customer.)

Del Monte Chili Sauce 12½-oz. Bottle 21c
B & M. Fish Flakes 7½-oz. Can ..... 11c; 11½-oz. Can 17c
Domino Sugar 2-lb. Package 18c
Hire's Root Beer Extract 3-oz. Bottle 20c
Eastside Pilsner Beer (Contest Item) 11-oz. Bottle, Each ..... 12c; Per doz. bottles ..... $1.40; Case of 3 doz. bottles ..... $2.30; Return of empty cases, 20c each. Return of empty bottles, 30c doz.
Comet Rice Flakes FREE—One (8-oz.) pkg. with the purchase of three (8-oz.) pkgs. Per Pkg. 10c
Quick Quaker Oats Large (3-lb. 7-oz.) Package ..... 22c (Limit 3 Pkgs. to a Customer.)
Golden Age Macaroni & Spaghetti (8-oz.) & Noodles (4-oz.) 4 Packages For 25c
Quaker Milk Spaghetti (9-oz.) or Egg Noodles (5-oz.) 2 Packages For 15c
Leslie Salt 24-oz. Package ..... 4c; 2 2-lb. Pkg. For ..... 15c; 4-lb. Package 11c
Ice Cream Salt 10-lb. Sack ..... 15c; 50-lb. Sack 37c
Standard Pabst-ett A Pleasing Combination of Cheese, Milk Protein, Milk Sugar and Milk Minerals. 6.5-oz. Pkg. 23c

Heinz Cider Vinegar Pint Bottle ..... 11c; Quart Bottle 20c
Guasti Concentrated Grape Juice (Contest Item) 10-oz. Can ..... 23c; Quart Can 70c
Certo (Share-Jel For Jelly) 8-oz. Bottle ..... 22c (Limit 2 Bottles to a Customer)
Parowax 1-lb. Package 7c
Delicia Sandwich Spread 4-oz. Can 10c
Amaizo Gloss Starch 12-oz. Package 5c
Pronto (Cleans and Opens Drains) 12-oz. Can 16c
Babo (For Enamel and Porcelain) Per Can 11c
Old English Floor Wax Liquid, Pint Can ..... 42c; Paste, 1-lb. Can 47c
O-Cedar Polish 12-oz. Bottle 30c
FREE ONE SMALL SIZE BOTTLE OF JERGEN'S LOTION FREE WITH A 25c CAKE OF WOODBURY'S FACIAL SOAP— AT 18c
French Salad Mustard (9-oz.) Jar 10c
Minute Jelly One Bottle Makes 2 Glasses of Finest Jelly — Six Flavors. (2¼-oz.) Bottle 11c

Are You Going to Win THE MARMON STRAIGHT-EIGHT SEDAN?
Or One of the Seven Other Capital Prizes in
RALPHS COUPON CONTEST?
204 Monthly Prizes for Each Month. During July, August, September and October
(Ask Our Managers About This Remarkable Contest)

PALMOLIVE SOAP
PER BAR 6c
(Limit 4 Bars to a Customer)

PEET'S WASHING MACHINE SOAP
(Trial Package Free)
(2½-lb.) Package 33c
(Limit 2 Packages to a Customer)

ORONITE PRODUCTS
(Contest Items)
ORONITE LIGHTER FLUID—Lights instantly with a bright clean flame. 3-oz. Can 18c
Regular Retail Price 25c.
Oronite Fly Spray "Kills 'em Dead" Really kills fleas, ants, mosquitoes, moths, roaches, bedbugs, etc. Pint ..... 50c; Regular Retail Price 75c. Quart ..... 75c; Regular Retail Price $1.25
Oronite Cleaning Fluid (Non-Explosive) No unpleasant odors. Cleans clean as new. ½-Pints ..... 22c; Regular Retail Price 25c. Pints ..... 37c; Regular Retail Price, 45c

H-O Regular or Quick Cooking Oats
(Contest Item)
Small (1-lb. 4-oz.) Package 13c
Large (38-oz.) Package 33c

Jenny Wren Cake Flour
(Contest Item)
4-LB. PACKAGE 30c

WISCONSIN CHEESE
(Cheddar Type)
PER POUND 23c
(Subject to Present Stock Lasting)

TOOTH PASTE
COLGATE'S—Large Size 17c
KOLYNOS—30c Size 18c

TREE TEA
JAPAN—½-lb. Package ..... 14c; ½-lb. Package ..... 27c; 1-lb. Package 53c
BLACK—½-lb. Package ..... 17c; ½-lb. Package ..... 33c; 1-lb. Package 64c

FREE MAL-O-WHIP OFFER!
1—15c (4-oz.) Can of Mal-O-Whip FREE with the purchase of
1—22c (12-oz.) Can at 22c
Mal-O-Whip is the marvelous "Fresh Egg" marshmallow creme.

SUNRIPE LARGE RIPE OLIVES
2 (9-OZ.) CANS FOR 25c

CANDY DEPARTMENT
MARSHMALLOWS
BUY YOUR SUMMER REQUIREMENTS NOW
ROSE CARNIVAL BRAND—
1-Lb. Package, Each 15c

BAKERY DEPARTMENT
DATE CAKE, 2 Layers (Made with Finest Quality Fard Dates) Each ..... 25c (A Regular 35c Cake)
EXTRA SPECIAL FRUIT SLICES (12 in Cello Pkg.) Per Package 12½c
DELICIOUS SPICED CUP CAKES Per Dozen 18c
RALPHS LIBERTY SNAILS—(Fig and Caramel Icing) Per Dozen 30c
SANDWICH BUNS—(Extra Quality) Per Dozen 12c
RALPHS WHOLE WHEAT RAISIN BREAD (Plenty of Raisins) Per Loaf 10c

MEAT DEPARTMENT
LEGS OF YOUNG LAMB— Per Pound 30c
SHOULDER OF YOUNG LAMB— Whole or Half. Per Pound 19c
PRIME RIB ROAST OF STEER BEEF—4-lbs. and Up. Per Pound 32½c
CHUCK POT ROAST OF STEER BEEF— Per Pound, 22½c, 20c and 17½c
SHOULDER ROAST OF STEER BEEF— Per Pound ..... 25c and 22½c
BOILING BEEF— Per Pound 12½c
SHORT RIBS— Per Pound 15c
FRESH DRESSED DRY PICKED COLORED HENS— 3½-4 lbs. Average. Per Pound 35c

Fresh Fruit and Vegetable Department
ELBERTA FREESTONE PEACHES— 5 For 25c
NEW JERSEY SWEET POTATOES— 3 lbs. For 25c
GRAVENSTEIN APPLES— 7 lbs. For 25c
WHITE ONIONS— 6 lbs. For 10c
MEDIUM SIZE BARTLETT PEARS— 7 For 25c
ASTRACHAN APPLES— 8 lbs. For 25c
LARGE BARTLETT PEARS— 5 lbs. For 25c
LARGE HALES BEST CANTALOUPES— Each 5c
WATSONVILLE LETTUCE— Per Head 4c
FANCY LARGE LOCAL TOMATOES— 6 lbs. For 25c

Household Hardware Department
SPEED-OL MOTOR OIL
100% Eastern Paraffin Base Oil

SPEED-OL MOTOR OIL is one of the highest quality eastern oils which you can obtain for your car. The Ralphs Grocery Company guarantees, use and sell this product. Drain and fill your crankcase with SPEED-OL and if at the end of 1000 miles you are not satisfied, bring the balance back and we will refund the full purchase price.
5-GALLON CAN
Medium, Heavy or Chatterless $3.13
Extra Heavy $3.63

INSIDE FROST ELECTRIC LIGHT GLOBES
Every Globe Guaranteed
25 and 40 Watt Inside Frost Electric Light Globes .. 15c; Carton of 6—85c
50 and 60 Watt Inside Frost Electric Light Globes .. 16c; Carton of 6—90c
100 Watt Inside Frost Electric Light Globes .. 25c; Carton of 6 $1.30
Subject to Present Stock Lasting.

WASH BOARDS
BABY GRAND 29c
GLASS 47c
BRASS 52c

BRILLO
Small Size 7c
Large Size 16c
Brillo Pad Holders, 8c Ea.

Automobile Polish
ORONITE 80c
DUCO NO. 7 ..... 79c
O-CEDAR 79c

DUST CLOTHS
Ralphs Dust Cloth 19c
O'Cedar Dust Cloth 35c
Subject to Present Stock Lasting

531-5-9 S. Spring St.
2691 Pasadena Ave. (Cor. Ave. 26)
3791 Pico St. (Cor. Normandie Ave.)
929-34 W. 7th (rear entrance 930 7th Pl.)
2880 E. Vernon Ave. (Cor. 55th Place)
402-7 N. Western Ave. (Cor. Oakwood)
8470 Angelus Mesa Dr. (Cor. 57th St.)
3017 W. Washington (Cor. 7th Ave.)
5815-23 Wilshire Blvd. (Cor. Hauser Blvd.)

ESTABLISHED 56 YEARS
Ralphs GROCERY CO. SELLS FOR LESS

GLENDALE STORE 201 W. Broadway (Cor. Orange)
HOLLYWOOD STORES 7257 Sunset Blvd. (Cor. Poinsettia Pl.) 6711-17 Hollywood Blvd. (Cor. Wilcox)
HUNTINGTON PARK STORE 2661-63 Florence Ave. (Cor. 27th one block east Pacific Blvd.)
ALHAMBRA STORE 319-17-19 W. Main St. (Cor. 3rd St.)
PASADENA STORE 177-181 N. Lake Ave. (Nr. Walnut St.)
WESTWOOD VILLAGE Westwood Blvd. one block north of Wilshire

You'll be Money Ahead After Taking Advantage of Bargains Offered in Times Want Ad Columns Today!

What you practice in making **custard** *is always practiced in* roasting **HILLS BROS COFFEE**

CUSTARD BAKED *in small dishes* cooks more evenly than when cooked in large pans. Since Hills Bros. roast their coffee *a few pounds at a time* instead of in bulk, every berry is roasted evenly. This continuous process—Controlled Roasting—produces a flavor no other coffee has.

Fresh from the original vacuum pack. Easily opened with the key. Look for the dash on the can.

© 1930

HARD TO BELIEVE

IF YOU'VE been using ordinary household soaps in hard water you probably won't believe how little hard water means to White King. Rich, creamy suds, thorough cleansing and swift rinsing—you can have all these no matter how hard the water may be.

White King Granulated Soap is made from pure vegetable and nut oils good enough to eat. That's the reason. Its purity makes it safe for the flimsiest silken lingerie, effective for the heaviest blankets, kind to the most tender hands. It contains no "filler" to yellow your white goods. It's the *one* soap that solves every household washing problem.

Try White King today. Its economy will surprise you. A teaspoonful is plenty for the wash basin, a cupful ample for the washing machine. At your grocer's.

Nothing else Like it!

snap! pop!

No OTHER cereal so crisp. Rice Krispies actually crackle out loud in milk or cream. Children are wild about them.

And such flavor! The taste of toasted rice. A different treat for breakfast. Wonderful for the kiddies' lunch. So wholesome and easy to digest. Rice Krispies are handy to use in recipes. Take the place of nutmeats. At grocers. Made by Kellogg in Battle Creek.

Kellogg's
RICE KRISPIES

A USED CAR
will run your business errands—take your family outdoors—bring you lots of joy. Best buys are in
Times Want Ads

Of Interest to Women

Society

by JUANA NEAL LEVY

Formal announcement is being made this morning by Mr. and Mrs. Percy Gilmour McDonnell of 357 South Kenmore avenue, of the engagement of their attractive daughter, Miss Erna Marguerite McDonnell, to Dr. Paul Brandt Roen of Hollywood. The wedding is to be one of the events of the latter part of August.

Wedding Data

Invitations are being issued by Mr. and Mrs. Thomas Rigga Dempsey of 1017 Arlington avenue, for the marriage of their daughter, Miss Mary Virginia Dempsey, to Wellman Perry Thayer, the ceremony to take place Saturday evening the 26th inst., at 7 o'clock, at the Town House, in South Commonwealth avenue. A wedding dinner will immediately follow the ceremony.

Wedding Party

Miss Gretchen Hoehn, daughter of Mr. and Mrs. Henry Hoehn of 2410 South Bronson avenue, has chosen the Wee Kirk o' The Heather in Glendale for her marriage Saturday evening to William P. Kennedy. Miss Ruth Broughton will assist as maid of honor, Mrs. Kenneth Bone will be matron of honor. Other attendants include Mrs. Walter Williams, Miss Lorene Ziegler and Mrs. John Mitchell. Thomas Towle will serve as best man and Kenneth Bone, Kenneth Cory, Thomas MacDonald and Homer Smith are to usher.

Among the many prenuptial courtesies extended this popular bride-elect was the kitchen shower given by Mrs. Selma Cory at her home in Harcourt avenue, twenty guests being bidden. On the 9th inst., Mrs. Kenneth Bone gave a bridge and buffet supper for the bridal party and twenty other friends.

Among the boxholders are included Mmes. Francis Edgar Calvin, Florence Kennett Dupee, Frank Yall Moon, Ella Du Berry, Raymond V. Morris, Judah Sears, Paul Wegeforth, E. W. Scripps, James D. McSorley, Messrs. and Mmes. B. R. Aldridge, Frank Belcher, Jr., William Clayton, Walter Fitch, Jr., Frank Godfrey, C. Sterling Judson, Colburn Marston, John P. Mills, E. C. Van Sickle, Irving T. Snyder, Claus Spreckels, Roy Downer Bayly, Mat S. Cohen, G. Aubrey Davidson, Milton E. Getz, Luther Kennett, E. L. Walbridge, John Beisel Smily, Percival Thompson, Col. Milton A. McRae, Miss Gabrielle Morton, Marco Hellman, Capt. and Mrs. George Brown, Dr. and Mrs. Homer C. Oatman, Dr. and Mrs. Charles W. Lane, Dr. and Mrs. Francis H. Mead, the Silver Gate Riding and Driving Association and the Kentucky Riding Club.

The return of Mrs. Frank Hall Moon and her daughter, Mrs. Claus Spreckels, from Europe ten days ago, has been the incentive for much entertaining. Mrs. G. Aubrey Davidson giving a charmingly appointed luncheon in their honor Tuesday afternoon at Hotel del Coronado.

Mr. and Mrs. Murray G. Brown of South Pasadena with Mr. and Mrs. John A. Austin motored down for the week-end at Hotel del Coronado, and Sunday evening were honor guests at a dinner party given by Miss Harriette G. Hall of San Diego, other guests including Brookes Hayes and Messrs. and Mmes. Ray Johnson, Eddie Simpson and Arthur Lester.

Mr. and Mrs. Jesse B. Alexander of the Gaylord, Los Angeles, who are enjoying an extended visit at Hotel del Coronado, gave a dinner Sunnday evening for Miss Alice Halliday, Mrs. Eliza Kendall, George Kendall, Fritzie Kendall and Miss Katherine Kendall.

Mr. and Mrs. Dwight Howard Hart with their children Maizelle Louise and Dwight, Jr., motored down ten days ago to pass the remainder of the summer at Hotel del Coronado, bringing with them Miss Madeline Wilson, who is the guest of Miss Hart for a week. In honor of her daughter and her guest, Mrs. Hart gave an aquaplaning party on board the motor launch Goorietta, the guests including Judge and Mrs. Timothy I. Fitzpatrick, Dr. and Mrs. Edward J. Morrissey, Miss Yvonne Musto, Joseph and Clarence E. Musto, Jr., Miss Hart, Miss Wilson and Dwight Hart, Jr. Mr. and Mrs. Cleves Harrison of Los Angeles motored down for a ten days' outing at Hotel del Coronado, as have also Mr. and Mrs. Allen Pederson and the latter's niece, Mrs. Mildred M. King of Los Angeles, and Wilbur G. Smith of Benton Harbor, Mich., who are on a motor trip through the south, Mrs. Wilmer H. Hammond and son Denton, and sister-in-law, Mrs. Charles Loughlin, and niece, Miss Katheryn Loughman.

H. A. Massey, with his sister Mrs. C. R. Clark and Mrs. W. N. Rudd and the latter's daughter Mrs. Norman J. Seim of Chicago, have been passing several days at Hotel del Coronado.

Mr. and Mrs. Sherman A. Paddock, with their son and daughter Dexter and Miss Dorothy Paddock, motored down from Pasadena for the week-end and with Mr. and Mrs. John F. Vordermark of Altadena, attended the races at Agua Caliente and were week-end guests at Hotel del Coronado.

Home from Abroad

Mr. and Mrs. W. R. Rothacker of Beverly Hills and their attractive daughter, Miss Virginia Rothacker, have just returned from an eight months' European trip. Miss Rothacker attended school in Paris. Social activities will occupy her time this season and later in the year the family will again plan a jaunt to foreign countries.

Attractive Appointments

The First Methodist Church was the scene of an attractively appointed wedding celebration recently when Miss Dorothy Murphy, daughter of Mr. and Mrs. Bernard V. Murphy, became the bride of Theron C. Oakes, son of Mr. and Mrs. G. R. Oakes of Walnut Park. The church was decorated with huge baskets of roses and fern and was lighted with tall candles.

Smart simplicity marked the bride's gown, which was an eggshell satin creation. The embroidered bridal veil was caught with a wreath of orange blossoms and the bride carried a shower of pink roses and white sweet peas. Various shades of chiffon were worn by the bride's attendants, who were Miss Esther Mitchell, Miss Kathleen Wise, Miss Audrey Wise, Miss Thelma Bartlett and Miss Ruby Jane Todd. The flower girl was Miss Betty Jane Murphy, who wore pink taffeta. Attending the bridegroom were George Oakes as best man and the ushers, Vincent Lancaster, King Nishkern, John Mitchell and Keith Geysert.

After a brief honeymoon, Mr. and Mrs. Oakes will be at home at 7110 Stafford avenue, Huntington Park.

At Coronado

All roads will lead to Coronado this week as the third annual Coronado Horse Show, which has become an outstanding event in society circles of the Southland each summer, is scheduled for Friday, Saturday and Sunday afternoons on the Coronado Riding Club grounds, sponsored by the club, of which Mrs. Raymond Vincent Morris is president and also chairman of the show committee. The proceeds, as usual, will be devoted to the Coronado Hospital building fund and the Rest Haven Home for Undernourished children.

The outstanding event of the show, of course, is the horse show dinner-dance at Hotel del Coronado Saturday evening, for which more than 500 invitations have been issued. It will take place in the Crown Room, decorations being carried out in the show colors—green and white—the horse show motif being stressed, and favors in keeping with the theme and color motif.

The Junior League of San Diego is arranging for one big dutch treat table, while the Kentucky Riding Club will also have a no-host table, and Miss Betty Godfrey is planning another no-host table for the younger set.

Friday afternoon at the Coronado Country Club there will be a tea, following the opening of the show, and Sunday afternoon Mrs. Morris will keep open house and give an informal supper for members of the horse show committee and exhibitors. Many members of the Coronado colony will entertain during the week, while a round of parties will be given during the exhibition days at Hotel del Coronado.

A Bad Habit

So many housewives think they are saving themselves work by placing a newspaper over the tray underneath the burners of the gas stove, to catch any drippings from the cooking. It is not a good habit for not only does the paper take up the cooking odors, but sometimes the housewife is apt to have a fire when some hot drippings should be spilled on the paper. It is far less trouble to wash off the tray each day.

Dangerous Business

No matter how strongly tempted, never cut a roast with a knife slicing toward the hand holding the fork. It is a very good carver whose knife never slips and you will find a good carver never takes this chance, any way.

SORORITY RUSH TEA HOSTESS

U.C.L.A. Girl to Go on Alaska Cruise

Miss Ruth McClain [Sturgis studios]

ONE of the popular hostesses of recent date is Miss Ruth McClain of 527 North Rexford Drive, Beverly Hills, who entertained with a rush tea honoring new members of Alpha Chi chapter of Delta Zeta Sorority at U.C.L.A. The sorority colors of rose and green were used in decorations, with Columbia roses predominating. Assisting the hostess were her mother, Mrs. A. McClain, Mrs. Raymond Brush, and the Misses Mary Ellen Holheisel, Ruth Bristol, Ruth Hester. Miss McClain has been active in the younger social set and has just been honored the second time by being made president of the Junior Beverly Hills Club.

With her mother Miss McClain is leaving today for a three weeks' cruise to Alaska, sailing aboard the Northwestern from Seattle.

Health and Diet

ADVICE

by DR. FRANK McCOY

Author of "The Fast Way to Health"

FRUIT BEFORE BEDTIME

Many persons enjoy eating small portions of fresh fruit before bedtime and find that this helps them to sleep better and improves the bowel elimination in the morning. The action of the water, cellulose and fruit acids encourages the peristaltic action of the bowels during the night in a mildly stimulating way that is far superior to the use of cathartics.

It is the custom in many foreign countries to east six or eight meals every day, and although I do not advocate overeating, it seems that these people do well, provided the meals are not too large or heavy. Nervous persons often find it helpful to take four or five small meals a day rather than two or three large ones. Whenever more than three meals a day are eaten it is much better to make at least every other one a fruit meal.

The average meal leaves the stomach in about four hours, and for this reason all heavy meals should be spaced at least four or five hours apart. Fruit or fruit juices when used alone leave the stomach more rapidly. For this reason, when one is on a fruit juice or other liquid diet it is equally advisable to take the feedings at exact intervals of two or three hours apart.

Those who feel an appetite between meals or at night may use one kind of fresh fruit without injury. This is much better than filling up on sandwiches or sweets between meals. A very fine after-theater snack is just to use a slice of watermelon or cantaloupe a la mode rather than a lobster Newberg, so difficult to digest.

The fresh fruits should be used in season. Not only are they least expensive, but are most wholesome and flavorable at the height of the crop. Melons, cherries, apricots, grapes, peaches, berries, loquats, figs, plums, etc., are now abundant, and you should take advantage of their healthful food values.

It should be remembered that fruit is taken best by itself and not with a meal containing heavier foods. The acid of fruit never seems to combine well with the starchy mixtures of an ordinary meal, and when used together fermentation begins. Yet, on the other hand, eating plenty of fruit is a healthful habit, and we all seem to like the juicy fresh fruit in the summertime.

The best plan is to make a meal of fruit by itself. Those who have an appetite at night may use fruit with no fear of harm, but this should not be sooner that about three or four hours after dinner. This is a much better way to fill up late at night than to raid the icebox. Another good plan for the warm days is to use only some of the fresh acid fruits for lunch.

This has a cleansing and cooling action on the blood stream, and as the fruit juice and fruit leaves the stomach rapidly it is all right to use a little more in the afternoon, preferably of the same kind of fruit, permitting at least an hour to elapse before the evening meal.

Get into the habit of helping yourself to some fruit before going to bed, if you are hungry. It is a good health habit if you follow the instructions which I have just outlined.

CHEF WYMAN'S RECIPES

Every Tuesday and Friday at 2 o'clock Mrs. A. L. Wyman will conduct a free class and demonstration of good cookery in the lecture room of the Southwest Building, 130 South Broadway.

ROCK COD AND CABBAGE LORRAINE

Cut a small cabbage in quarters, remove the core and boil rapidly for ten minutes, then drain. Remove the bone from a medium-sized rock cod and cut in small pieces. Place a layer of the cooked cabbage in a casserole dish, over this a layer of the uncooked fish. Season with salt and pepper and repeat until the dish is full, with the cabbage for the last layer. Pour over all a half a cupful of meat stock, or use the same amount of water to which four tablespoonfuls of butter has been added. Cover tightly and bake one hour in a moderate oven.

STRAWBERRY COCKTAIL

One-fourth cupful of grape pulce, one-fourth cupful of fresh strawberry juice, one tablespoonful of lemon juice, two tablespoonfuls of honey, ons tablespoonful of sugar, one-half cupful of White Rock water. Mix the ingredients thoroughly in a cocktail shaker. Place in glasses finely crushed ice, pour the mixture over it, place a piece of mint and two or three whole strawberries in each glass and serve at once.

LEMON CREAM PIE

Four eggs, seven-eighths of a cupful of sugar, one tablespoonful of butter, one-third of a cupful of lemon juice, two tablespoonfuls of powdered sugar. Beat the yolks of the eggs, and add to them the sugar and the lemon juice. Place in a double boiler and cook until thick, stirring constantly. Beat the whites of the eggs until stiff and dry, remove the mixture from the fire and beat in half of the egg whites. Place the mixture in a baked pastry shell, add the powdered sugar to the remaining egg whites, and place on top of the pie. Return to a cool oven and brown slowly for twenty-five minutes.

ICED BANANA SOUP

Mash four bananas and press them through a fine sieve. Measure and add to them twice their quantity of cold milk, add sugar to taste, a fourth of a teaspoonful of salt, and two tablespoonfuls of grated orange rind. Place the mixture in a double boiler, and when the boiling point is reached, add two teaspoonfuls of cornstarch, that has been diluted with one tablespoonful of cold milk. Cook for five minutes longer, allow the mixture to cool, then place in the refrigerator. Serve in bouillion cups, adding to each a few of the green cherries.

Mrs. Wyman does not reply to letters, but requests for recipes are answered in the department, PRACTICAL RECIPES, published every Friday.—(All rights to reproduce reserved by A. L. Wyman.)

HOUSEHOLD SUGGESTIONS

Practical Thoughts

A drop-leaf table saves space when the kitchen is small.

Beat the blankets gently after washing and drying to make them soft and fluffy.

When brass articles are not in use, they should be wrapped in newspaper with small bags of camphor attached to them, to prevent tarnishing.

If you should run short of ice over the week-end, add two teaspoonfuls of limewater to each pint of milk you are keeping and it will stay sweet over this short time.

When opening a cocoa or baking powder can, first tap the can on the table a few times on the bottom. Then remove label and open and you will have no waste in spilling.

Well Planned

Plan your days so that you will save as many steps as possible. For instance, on Monday morning when the doorbell is constantly ringing, let your upstairs work go until afternoon and do all jobs possible down on the first floor, even to preparing the things for your evening meal. If you figure out the people you know are going to ring the bell, arrange your work to save as many trips downstairs as possible by being down there.

Appetite Takers

If small sweet crackers, cookies and pretzels were bought less in households where there are children, there would be less wonder as to why small son or daughter never eats a good dinner. Eating these small things is ruinous to a child's appetite and digestion.

Preparedness

The wise housewife has a stock of lemons, a batch of root beer or gingerale always on hand. Then she does not have to send out for the more expensive ice cream for refreshments every time unexpected guests call.

Can You Do Your Housework?

If you are not as well as you want to be, if you are weak, nervous or rundown, give Lydia E. Pinkham's Vegetable Compound a fair trial. Take at least three bottles. It will tone up your whole system and help you to *eat* better, *sleep* better and *feel* better.

Mrs. Maria Vriesenga, 2002 Lexington Ave., New York, New York.

"My work is keeping a rooming house in New York. I was weak and tired and didn't seem to feel well at all. Some friends told me about Lydia E. Pinkham's Vegetable Compound and I took it four times a day. It has helped me very much, I feel better in all ways now."

Ask Your Friend

Mrs. Paulina Pascuzzi, 316 Tremont Ave., East Orange, New Jersey.

"I never had any appetite and I could not sleep well. I was irregular and often suffered from headaches because of my age. I read a booklet left at my door, and so I took six bottles of Lydia E. Pinkham's Vegetable Compound and have also taken the Herb Medicine. I feel stronger in every way now. I have gained weight and am not nearly so nervous and can do my housework without getting too tired."

Edna Sturaff, 1129 Daly St., Philadelphia, Pennsylvania.

"I was completely run-down from nursing. I took three bottles of your medicine with very good results. I have been a nurse for twenty years and without losing a patient, I am proud to say. I will continue to recommend any of the Lydia E. Pinkham products at any time you may use my name."

Endorsed by Half a Million Women

Carry Your Medicine with You

Ask your druggist for LYDIA E. PINKHAM'S VEGETABLE COMPOUND TABLETS

Just as effective as the liquid medicine.

Lydia E. Pinkham's Vegetable Compound

Is DANDRUFF embarrassing you, too?

Ever notice how strongly you have been impressed . . . favorably impressed, by the appearance of some acquaintance's hair? Dandruff is unsightly, and one of hair's greatest enemies. Dandruff will readily yield to Nourishine, a tonic that was perfected after 30 years of research by one of America's greatest chemists. Nourishine acts by cleansing the scalp, and eliminating dandruff, hair roots. $1.25 at all leading drug and department stores. Send for FREE folder.

NOURISHINE

NOURISHINE MFG. CO. WASHINGTON BLDG. LOS ANGELES

PRONTO OPENS CLOGGED DRAINS 25¢ Your Grocer Sells PRONTO

A USED CAR
will run your business errands—take your family outdoors—bring you lots of joy. Best buys are in
Times Want Ads

The New in Stores & Homes

Novelties, Ideas, and Suggestions

By OLIVE GRAY

There's something very personal about our old apple tree. It makes me think of an elderly bachelor or maid, trying to keep pace with the younger generation. Brought here from the East, a mere switch, the tree flourished, but never could quite understand our climatic conditions, so never could catch up with the seasons. Remaining in leaf too late—awaiting frosts—it blossomed too late, and becoming more confused, as the years passed, it now displays fruit, new leaves, bursting buds, all at once and in its too strenuous endeavors, fails all around as a fruit tree. But it still gives forth shade—still is a personality, despite its age—youthful striving.

Was Fun

Attending that great sale, in the Broadway store, now emphasizing the abilities of its department stores, became a study not only in merchandise values, but of personalities. Every section of the big store was swarming with bargain-seekers; and it was a time for display of fashion—or the reverse, upon all counts. In that section where carpets were offered, it was amusing to watch the abandon with which well-dressed women climbed over huge piles of rugs, carpets stacked like cordwood! Enjoying something which aroused her interest a woman with arms full of small rugs would make a graceful dive or, rather, climb, for the pile rising beyond the rug-ped hill—without losing a patient, I am proud to say. I will continue to recommend any of the Lydia E. Pinkham products at any time you may use my name."

Endorsed by Half a Million Women

Here

It was here that tables, marked down prices of all decorative conceits elicited much attention; provoked, after all our talks about "times," people still can afford to buy without actual use. Remarkable offerings in art objects were there, and many a Christmas gift went home, there to rest until the eventful holiday time. "I am not enough here," said one shopper to me, "to buy everything for this Christmas dinner; and I feel that actually earning money," she chuckled as if challenging.

Fashion Rose

Of course, fashion just had to do something about the miniature golf craze, and so she has invented "miniature golf hose." They are not socks, just like any, but—of course being especially designed for

TREE TEA

ORANGE, PEKOE

ICED

Refreshment for summer Tree Tea gives perfect tea flavor.

TREE TEA

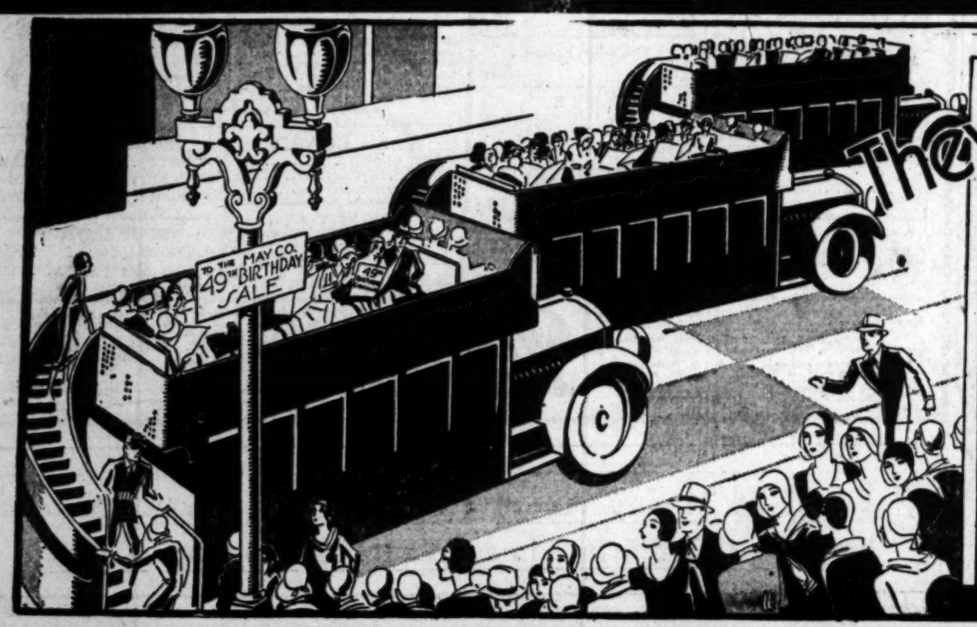

They'll come by Bus!

Saturday—Extra Busses Will Speed Shopping Throngs to The May Co.'s 49th Birthday Sale!

In all Western Retailing . . . no sale like this! Already a thrill of expectancy stirs the city! The very air seems charged with eagerness! Coming! The Birthday Celebration that will lead the way to NEW LOWER PRICES . . . with

$2,000,000 Worth of New Merchandise At Lowest Prices in Years!

Yes! Wonderful NEW MERCHANDISE . . . secured from leading industries in appreciation of our tremendous regular business! Secured at good-will price concessions, enabling us to make these Birthday Sale prices actually LOWER than even today's lowest-in-years current prices!

The MAY CO.

. . . BROADWAY · EIGHTH & HILL . . .

Do Your Housework

ot as well as you want to be, if nervous or rundown, give Lydia Vegetable Compound a fair ast three bottles. It will tone up tem and help you to eat better, d feel better.

Mrs. Marie Vriesenga, 2002 Lexington Ave., New York, New York.

"My work is keeping a rooming house in New York. I was weak and tired and didn't seem to feel well at all. Some friends told me about Lydia E. Pinkham's Vegetable Compound and I took it four times a day. It has helped me very much. I feel better in all ways now."

Ask Your Friend.

Mrs. Paulina Pascurri, 316 Tremont Ave., East Orange, New Jersey

"I never had any appetite and I could not sleep well, and I was irregular and often suffered from headaches because of my age. I read a booklet left at my door, and so I took eight bottles of Lydia E. Pinkham's Vegetable Compound and I have also taken the Herb Medicine. I feel stronger in every way now. I have gained weight and am not nearly so nervous and can do my housework without getting too tired."

Edna Sluraff, 1129 Daly St., Philadelphia, Pennsylvania

"I was completely rundown from nursing. I took four bottles of your medicine with very good results. I have been a nurse for twenty years without losing a patient, I am proud to say. I will continue to recommend any of the Lydia E. Pinkham products at any time and you may use my name."

Endorsed by Half a Million Women

with You
gist for
NKHAM'S
OMPOUND
'S
the liquid

E. Pinkham's
ble Compound
Medicine Co., Lynn, Mass.

s DANDRUFF
barrassing you, too?

notice how strongly you have been impressed . . . favorably impressed, by the appearance of some acquaintance's hair? Dandruff is filthy, and one of hair's greatest enemies. But dandruff will readily yield to Nourishine, a hair tonic that was perfected after 30 years of research by one of America's greatest chemists. Nourishine is famous for cleansing the scalp, and stimulating the hair roots. $1.25 at all leading drug and department stores. Send for FREE folder.

URISHINE
CO. WASHINGTON BLDG. LOS ANGELES

TO
RAINS
Grocer
RONTO

A USED CAR will run your business errands—take your family outdoors—bring you lots of joy. Buys are in Times Want Ads

ST WITH
OLNESS

REE
EA
E. PEKOE
CED
tment for summer
Tea gives perfect
ner.

REE
EA

The New Stores & Homes

Outfits, Ideas, and Suggestions

By OLIVE GRAY

There's something very personal about our old apple tree. It makes me think of an old bachelor or maid, trying to pass with the younger generation. Brought here from the East, a mere switch, it has flourished, but never quite understand our climatic conditions, so never has caught up with the season. Remaining in leaf too long—exulting frosts—it blossomed too late, and becoming over-matured, as the years passed, it now displays fruit, leaves, bursting buds, all at once and in its too strenuous endeavors, falls all around it a frail tree. But it still has such shade—still is a beauty, despite its age—and we're striving.

Speaking of that great sale, in the Broadway store, now emphasizing the addition of its department [illegible] because a study not only of [illegible] volume, but of personal buying habits of the big store [illegible] familiar with bargain-seekers: [illegible] was a time for display of [illegible] or the reverse, upon all [illegible] in that section where cartons [illegible] stood, it was amusing to [illegible] section with which well-[illegible] women climbed over huge [illegible] rugs, carpets stacked like [illegible] something which [illegible] her interest a woman with [illegible] of small rugs would make [illegible] or, rather, climb, for [illegible] beyond the rug-ped hill—[illegible] she never would think of [illegible] her home—nor even during [illegible] package.

[illegible] here that tables, marked [illegible] one of all decorative con-[illegible] much attention; prov-[illegible] other all our talks about [illegible] room," people still can afford [illegible] of actual use. Remark-[illegible]ings in are objects were [illegible] and many a Christmas gift [illegible] home, there to rest until [illegible] holiday time. "I am [illegible] enough here," said one [illegible] to me, "to buy everything [illegible] Christmas dinner; and I [illegible] my earning money," [illegible] as if ashamed.

[illegible] Just had to do [illegible] the miniature golf [illegible] so she has invented [illegible] golf base." They are [illegible], just like any, but—of [illegible] especially designed for

New Beverage Sets

For service at the bridge affair, those new beverage sets are intriguing. The tall glasses and the plates on which they stand are emblemed in the card signs — hearts, clubs, spades, diamonds, in natural colors. Plates are of sufficient size to accommodate the sandwiches, as well as to hold the glasses. These are in soft shades of green, amber, rose. Excellent hostess gifts, they make.

Ramekins

On the warm mornings when appetite flags, any viand served in ramekins takes on interest. Those little brown dishes, either with handles or plain, are good for cooking the egg, the food more delicate when set in a pan of water for poaching. There is something so inviting about an individual dish, the food seeming to have been personally savored thereby.

Face to Face

She was alighting from an elevator, in that big store, as I was about to enter, when we collided. "Beg pardon," said I. "Well," she remarked, "we must be twins! Where did you get yours?" a glance at her ensemble, explained; for we were wearing identical costumes. "I bought mine in Chicago," she continued, "and it is an excellent traveling costume." "And I found mine here," I replied; and we smiled very sisterly, as we said "adieu"—acquainted by means of our frocks, even though not informed as to each other's names. I always did say that the West begins at Chicago; for, east of there, persons would not even nod, were they drowning in the same river, but in the dear, informal West it is different. I dare speak as one speaks of one's own family, being of both East and West.

Hammered Teakettle

Made from a metal which looks like aluminum, or like the more aristocratic pewter, new teakettles are hammered in an effect of the hammered silver hollow-ware now so popular. To consort with the new and beautiful cooking ranges, one really could not endure to have anything less lovely than they, by way of utensils, and these new teakettles make a strong appeal.

Clamp-Ons

Those book-reading lamps, so very convenient, when attached to the edge of one's book, now come in colors—the metallic parts enameled in pastel tones to match the furnishings of the room. That these are in that great sale, now progressing, will afford opportunity to many who have had these lamps upon the always-wanted list.

New Hand-Bag

With the tailored vogue bidding fair to continue throughout the fall and winter, the new hand-bags in tweed are notable. New numbers come in larger sizes, making for practicality, and for still further good use, are finished along the flaps and all edges with wide bands of bright, finely polished brass.

Convict Sued by Girl Wife

Some women marry their husbands to reform them, but Mrs. Mildred Bell, 18 years of age, married hers to keep him from going to prison, she asserts in her divorce complaint against Wilfred Bell, on file yesterday.

On September 29, 1928, Bell was sentenced to serve one to fifty years for an attack, and two days later he convinced his [illegible], at that time 16 years of age, that if she married him, he would not have to go to prison. Six months later, however, after pleas for probation and appeals to higher courts had failed, Bell was sent to San Quentin.

Bernice Triggs acted as Mrs. Bell's guardian, she being under age, and an orphan.

WHEN THE SANDMAN COMES

A Bedtime Story

by THORNTON W. BURGESS

BLACKY'S VENTURESOME SON

The ones who have the greatest need
For good advice are last to heed.
—Blacky the Crow.

There is a great difference in children. Yes, sir, there is a very great difference in children. Some are naturally timid; some are naturally bold; some are naturally obedient; some are naturally disobedient; some think they know all there is to know. Seldom will you find two children alike in any family. Perhaps this is just as well.

Blacky the Crow and Mrs. Blacky this year had a little larger family than usual. Usually they had four children, but this year they had five; and, as Blacky said, the fifth one made more trouble than the other four put together. From the time he was big enough to get into trouble it seemed as if he were in trouble most of the time. You see, he was a venturesome youngster. He wasn't content just to eat and sleep. It seems as if he just had to be squirming about, even when he was a very little fellow. Being what he was, he always got his full share of food, and sometimes a little more. The result was that he grew a little faster than his brothers and sisters.

There came a time when the five young Crows somewhat crowded the nest that was built for four. They filled it to a point where it looked as if they might fall out. Mother Crow warned them that they must keep quiet or one of them would fall.

"If one of you should fall out," said she, "you not only would have a bad fall, but somebody might catch you and eat you, for on the ground you would be helpless."

When Mother Crow had gone to look for more food the venturesome young Crow poked his head over the side and watched her until she was out of sight. Then he got up on the edge of the nest.

"Look out, or you'll fall!" said one of his brothers. "You heard what Mother said."

"Yes," said the venturesome young Crow. "I heard. She was just trying to scare us. I'm not afraid. I believe I could fly if I really tried. It looks very interesting down below. I would rather like to go down

Blacky the Crow and Mrs. Blacky this year had a little larger family than usual

there and see what is to be seen."

"You'd better not do it until mother says you can," spoke up his timid sister.

The venturesome young Crow didn't reply. He had suddenly discovered something of great interest, and he was stretching over the edge of the nest as far as he could, in order that he might see better. That something was Farmer Brown's Boy That Crow was so young that he had never even heard of these two-legged creatures of whom his father and mother were always so suspicious.

Farmr Brown's Boy was looking up at the nest. He saw the venturesome young Crow. He also saw how full the nest was. "Blacky must have some family this year," said Farmer Brown's Boy to himself. "Those young Crows must be almost ready to fly. I have a notion to take one of them for a pet. A young Crow is a lot of fun. I believe I'll climb up there."

But Farmer Brown's Boy didn't have to climb up there. The venturesome young Crow was leaning so far over the edge of the nest to watch Farmer Brown's Boy that when one of his brothers accidentally pushed him a little he lost his balance, and the next moment down he went, vainly flapping his wings, and landed almost at the feet of Farmer Brown's Boy.

(Copyright, 1930, T. W. Burgess.)

YOUR BABY and MINE

By MYRTLE MEYER ELDRED

Mrs. Eldred will be glad to answer all questions pertaining to babies and children. A stamped and self-addressed envelope should be sent to this office with your letter for a personal reply.

This department offers helpful talks on weaning and feeding the baby, child from 6 weeks to 6 years, prenatal care and diet for the nursing mother, constipation, eczema, outfits for the new baby, sleeping, walking, teething, thumb sucking, ammoniacal urine, bed wetting, training in cleanly habits, benefits of nursing, cod liver oil, orange juice, hives, worms, vomiting, nursery children, prune juice, lime water, fractures, straightening and cradle cap. Before asking a personal question about one of these subjects, it is better to send a self-addressed stamped envelope for the leaflet you need. If your question has already been covered in the above list, Mrs. Eldred will be glad to give you a personal reply.

DON'T FORCE CHILD TO ACCEPT ATTENTIONS FROM STRANGERS

"Why is my baby so afraid of strangers?" "What makes Mary so timid?" The ambition of most parents is to have baby smile sweetly in the arms of any stranger, as a subtle compliment to the stranger, or to have the small child curtsey politely, say "How do you do," and vanish to be seen and heard no more. This always elicits the response, "What a lovely child!"

Wonderful, ideal, and not easily accomplished. The usual baby lifts his voice in frenzied resentment when anyone takes him from his crib or the arms of his mother, while the older child scurries for cover, or humiliates her mother by "showing off" without a glance at the stranger. If children were dolls it might be otherwise, but being children, they act in this way.

FUSSING UNWELCOME

The small baby protests because the affectionate adult cannot wait until baby is accustomed to his strange presence and is willing to be picked up and fussed over. Instead, she grabs him and hugs him in a manner that would frighten anyone. We might erect a sign at every baby's crib (to save the mother the embarrassment of voicing it,) "Don't touch me. I don't enjoy it." For while baby appreciates being handled and played with by those he likes, he has nothing but fear for strange people.

The older child needs the constant training of pleasant experiences to allay his fears. If the adults he meets demand no more time and attention than it takes to respond to the greeting, "How are you?" the child will not build up any fear of them. But most children's experiences with strangers are sufficient to encourage their timidity—if, for example, company means a demand that the child "act" or "speak" or play "his piece," or if motherly souls insist on hugging the child and planting moist kisses on the back of her neck. If only one strange man has been guilty of placing the child on his knee and forcibly holding her there he has poisoned her forever against strange men.

BE CONSIDERATE OF CHILD

Adults have too little regard for the emotions of children. Few children enjoy being "made over" by strangers, no matter how closely they may be related or how friendly to their parents. The child is an individual whose own likes and dislikes should be respected. Because he is small and easily captured and restrained, there is no excuse at all for taking such unfair advantage of him, for merely a momentary gratification to the adult's vanity. Adults take pride in being "liked" by children, and they will be if they just have sense enough to let the child grow used to their presence. Then the most timid child, if unnoticed and allowed to bask in a friendly presence, will soon be slipping a shy hand into that of the stranger.

Select His Menu

In one family of several children each child is permitted to order the dinner on his or her birthday. It makes just one more interesting bit of fun for that day.

More Economy

One housewife crochets her own dishcloths out of white cord that comes around bundles. The coarser cords she uses for cloths for pots and pans.

BANDIT FOILED BY BANK HEAD

Would-be Robber Caught in Burbank Hold-up

Three Other Similar Crimes Laid to Prisoner

Victims Identify Him as Long-Sought Crook

Captured in an asserted attempt to hold up the Bank of Italy branch at Burbank yesterday, Clyde Alvin Dutro, 42 years of age, was last night identified as the "note bandit" who had successfully held up and robbed three other Los Angeles banks.

Locked up in Central Police Station, Dutro will be confronted today by other possible victims.

Those who identified him yesterday are David A. Gosset, cashier of the branch of the Security-First National Bank at 743 South Main street, which was held up August 14, 1929, and robbed of $3000; H. W. Stockfish, cashier of the branch of the Citizens' National Bank at 1151 North Western avenue, which lost $3000 in a hold-up March 11, last, and A. G. Knudsen, cashier of the Citizens' National Bank branch at 3433 Leimert Park Place, who charged Dutro with having committed a hold-up there recently, taking $500.

In all these robberies the note method of advising victims not to be "heroes" but to pass over the money quietly was employed.

It was also the method which Dutro is accused of having attempted at the Burbank branch of the Bank of Italy. He had passed a note to President Taylor of the branch demanding $3800, but he made the mistake of taking the hand in which he was supposed to be holding a revolver out of his pocket and revealing it to be empty. Thereupon President Taylor covered him with his own revolver and held him for the police.

County Division Plans Proposed at Conference

LONG BEACH, July 23. (Exclusive)—A proposal to divide Los Angeles county into two or more smaller counties with the addition of some territory from adjoining counties was advanced tonight at a meeting of the Los Angeles County Citizens' Committee at the Breakers Hotel.

Another proposal under discussion at the meeting was one for a reorganization of the present county government with the provision of a new charter which would curtail the powers of the Supervisors. Another suggested the adoption of the borough system and a fourth was for the adoption of a district plan similar in scope to the divisions of the Federal government, having a central county governing body.

About thirty-five attended the meeting, including representatives from Glendale, South Gate and Artesia. Mayor Porter of Los Angeles gave a brief address.

California Has Lion's Share of Congress' Gifts

"In the halls and corridors of Congress it has been a common comment and even complaint that California was the luckiest State in the Union when the good things of the last Congress were passed around," declared Congressman W. E. Evans of the Ninth District, speaker at the Breakfast Club yesterday morning, "and the legislative labors of the last ten years have all at once culminated in the bestowal of Federal projects that are bound to be reflected in the progress and prosperity of California during the next ten years and longer."

Herbert R. Macmillan, president of the California Oil and Gas Producers' Association, also spoke, commenting upon the importance to the general prosperity of peace in the oil industry, which last year sold and paid taxes upon 1,200,000,000 gallons of gasoline in California. J. L. Ewing, New Orleans and Shreveport newspaper publisher, presented the regrets of Mayor T. Semmes Walmsley of New Orleans, scheduled speaker, whose father died Tuesday evening at his residence, 862 South Catalina street.

Coast 'Ad' Clubs' Headquarters to be Moved Here

Headquarters of the Pacific Advertising Clubs' Association will be moved to Los Angeles from Spokane, effective immediately, according to the announcement made by Herman Nater, president of the Coast association, today.

PHIL BATTELLE.

"It is customary for the association headquarters to be maintained in the city in which the president and secretary reside," stated Nater. "It is particularly fitting that this section of the Pacific Coast should be the center of advertising activities for the coming twelve months."

The appointment of Phil Battelle as executive secretary of the advertising association also was announced, to take effect Friday, when the new officers assume office for the 1930-31 period.

The association is composed of thirty advertising clubs located in California, Oregon, Washington, Hawaii, Vancouver, B. C., Utah and Idaho. It has a background of twenty-seven years' successful operation.

Hospital Case Hearing Today

Specific charges of disloyalty and insubordination against Dr. Anna S. Hohanshelt, recently dismissed from the medical staff of the General Hospital, and her answer to them, will be aired at 2 p.m. today at a public hearing granted her by the Los Angeles County Civil Service Commission. The hearing was set following the doctor's appeal from her dismissal by Dr. N. N. Wood, superintendent of the hospital.

In dismissing Dr. Hohanshelt from the staff of the General hospital, Dr. Wood accused her of disloyalty, insubordination and refusing to co-operate with other members of the staff. In her answer to the charges Dr. Hohanshelt criticises the business administration of the hospital and accuses Dr. Wood of removing her as chief resident physician in order to make a place for an old army friend.

TWO WOMEN HURT IN AUTO COLLISION

LONG BEACH, July 23. (Exclusive)—Mrs. E. L. Tuck, 725 North Main street, Baldwin Park, and Mrs. A. H. Harscher, 326½ North Jackson street, Glendale, were treated for severe lacerations at the Seaside Hospital here last night, received when the car in which they were riding was struck by another driven by Oscar Lindstrom of Wilmington. Wilmington police, who investigated the accident, which was on West Anaheim street near the viaduct, said that Lindstrom's car crashed into the car carrying the two women, which was driven by Ben A. Hogue, 329 North Jackson street, Glendale.

THEFT OF JEWELS CHARGED TO MAID

PASADENA, July 23 (Exclusive)—Miss Edna Blackman, 35 years of age, was arrested tonight in front of the Y.W.C.A., where she lives, on charges of having stolen jewels valued at $3000, Mrs. W. G. Brady, complainant, today visited her sister, Mrs. Laura B. Sauters at Hermosa Beach, where Miss Blackman had been employed as a maid until this morning, when she was discharged. Mrs. Brady left her jewels on the dresser when she went swimming and Miss Blackman is accused of having taken them.

SON OF JACK DOYLE PLANNING TO MARRY

Allan James Doyle, 24 years of age, son of Jack Doyle, fight promoter, appeared at the Marriage License Bureau yesterday, and announced his intention of wedding Miss Frances Ruth Flowers, 19, who lives at 310 Twenty-fifth street, Santa Monica. Doyle, an insurance broker, gave his address as 637 Ocean Front, Venice.

MIDGET GOLF COURSES CALLED BOON AND BANE

Miniature golf courses, which have sprung up in the past few weeks like weeds in a garden patch, were pictured both as boons to the community and intolerable nuisances, by citizens appearing yesterday afternoon before the Police and Fire Committee of the City Council.

The hearing was conducted on a resolution offered by Councilman Webster suggesting that some closing hour be fixed.

The committee will draw up a report within a few days, recommending the enactment of an ordinance governing the courses, and submit it to the Council, according to Councilman Martin, chairman of the committee. The other members, Councilman Ingram and Williams, seemed to be in agreement with the chairman that some action must be taken.

Several representatives of the small courses addressed the committee in opposition to any action. The principal argument advanced by them was that if the neighbors of the courses dislike their late hours, lights and noise, they can go to the courts and seek an injunction. Several of the residents pointed out the difficulties connected with this mode of procedure.

Noise, lights, cursing, yelling and drinking were some of the faults found with the courses by speakers asking for action. The contention was made that some courses operate for the benefit of intoxicated parties until 4 and 5 a.m. while the orderly crowds leave before midnight.

FEMININE FISTICUFFS END IN ACTIONS FOR DAMAGES

Feminine conflict of a violent type by women and against women on assertions of bodily injury following spirited physical encounters, resulted in two damage suits on file in Superior Court yesterday. In one instance a woman attorney filed the suit.

Miss Janice Daniel exercised the prerogative of her sex and changed her mind after giving Miss Catherine Grayson, wealthy apartment-house owner, a $5 deposit on the rent, it is asserted in her $30,005 claim against Miss Grayson. Besides refusing to return the money, Miss Grayson kicked and bit the plaintiff, it is charged, saying the $5 was earned in showing the apartment to the plaintiff.

Miss Daniel's suit was filed by Attorney Jenny H. Monten.

The other suit included a $240 dentist's bill caused, it is asserted, when Mrs. Elisabeth Biro slugged Mrs. Hermine d'Daniel, her fellow-worker in a Spring street cafe, on June 8, last. Mrs. d'Daniel charges her opponent struck her without provocation, cut her cheek and broke off three teeth. The total amount demanded is $10,240.

RADIO OF VAST POWER SOUGHT

Westinghouse Asks Permit to Use 400,000 Watts

Station Would be Devoted to Experimental Work

Feast of Music Scheduled by KHJ for Today

The Times Forum, 1:30 p.m., KHJ. Fred Hogue, editorial staff writer, on "The Wonderland of New Mexico."

BY JOHN S. DAGGETT

Broadcasting on unlimited power is contemplated by experimenters, it is indicated by an application filed with the Federal Radio Commission by the Westinghouse Electric and Manufacturing Company for authority to erect a transmitter having a power of 400,000 watts, eight times the strength regularly used by any broadcast station now operating in the United States.

A 200,000-watt station has been operated experimentally by the General Electric Company at Schenectady, N. Y., for several months for the purpose of solving a number of the problems which still defy research. Regular operation on 100,000 watts is being carried on by a station in Italy, credited with being the highest powered station in the world.

DOTS ON DIAL TODAY

KHJ at 7 o'clock tonight will find Columbia's "Dream Boat" drifting in with Tschaikowsky's "Romance" as part of the musical cargo. Mignan's "Adoration" and Hartman's "Wiegenlied" also will be heard. At 7:15 this evening, Heywood Broun, New York columnist, is to be featured. For those who like crooning, KHJ at 7:30 will offer thirty minutes of this type of entertainment, opening with the "Missouri Waltz," and including Bob Swan and the organ in "The Sheik" and closing with a trio and orchestral rendition of "They Cut Down the Old Pine Tree." Music and songs are to go wild with the advent of the Merrymakers at 8 o'clock, tossing into the arena of the air Ted White with his "Swinging in a Hammock," the debut of Bud Hyde, playing "Thank Your Father," and even Tammany's old political song, not to mention "Wah' Wah' Girl in Agua Caliente." Nell and Wesley Tourtellotte will present a comedy duo offering entitled "Turkish Towel." "Ah, Sweet Mystery of Life" with a theremin and orchestra will be another highlight. At 9 tonight there will be soft, soothing classic music and song featuring Hulda Dietz in Brahms's "Lullaby," the orchestra in "Kiddie Capers" and "Red Mill" selections, and Irl Hunsaker in "Pale Hands I Love." Following this at 9:30 a half-hour will be devoted to the Singing Strings—with promise of a "beautiful and restful" period.

RADIO VICTOR HOUR

KFI at 6 p.m. will bring Radio Victor Hour with Johnny Marvin, vaudeville entertainer. A program of lively dance numbers is to be included—not to mention fifteen minutes of the works of Percy Grainger. A salon arrangement of "Alice Blue Gown" will be rendered by the Victor Dance Orchestra. Lovers of symphony music are advised to dial at 7:45 for the Standard Symphony Hour. The theme will be legends and fairy tales. Mishel Piastro is to conduct and the numbers will include the "Bacchanal" from "Samson and Delilah," Gounod's "Funeral March of a Marionette" and Dvorak's much loved "Humoresque." Two other concert programs are to be heard, at 9:30 and 10:30, embracing the compositions and songs of Verdi, Massenet, Chaminade and Kreisler. Rose Dirman, soprano, will be guest soloist.

KECA at 5 tonight is to bring Charlotte Cushman, actress, as guest of honor, besides an attractive musical repertoire on the Birthday Party half-hour. Happy Chappies at 7:45 will offer "Songs of Tomorrow."

BREAKFAST CLUB FETE

KNX will whip the sun up this morning at 6:15 with a frolic from the Breakfast Club. Noted musicians, composers and singers will be introduced, including Marie Mikova, Tudor Williams, Mary Fabian and Vera Barstow. There should be a feast of music here. Horse Fly and His Wranglers are to be at it again at 8:08 tonight with more songs and chatter of the wide open spaces. The Nomads at 9 will take listeners-in to India and promise many strange sights.

KMTR at 8 tonight will bring another Pacific Coast League night baseball game from Wrigley Field. After the game a remote control program from the Venice ballroom should bother the radio fans.

KTM has a tangled Frankie and Johnnie in Africa tonight at 10:30. Just a couple of boys trying to get along.

KFWB at 9 tonight will feature Lewis Meehan, tenor, with Ray Martinez's Strings and Bows in thirty minutes of semiclassic composition —while 9:30 is to bring "The Engineer's Child" and the title suggests something funny.

Voronoff Gives Gland Lecture

Dr. Serge Voronoff, noted French surgeon, yesterday explained to a group of Los Angeles surgeons and veternarians the technique of his famous gland operation in a lecture at the County Hospital chapel, which was illustrated with motion pictures.

The surgeon displayed photographs of animal subjects of his operation which has been used to lengthen the life and increase the vitality of live stock. He said that experiments conducted with both sheep and cattle indicated that bulls and rams after receiving the gland treatment yielded an additional 25 per cent in weight.

Dr. Voronoff also denied published reports that he is a citizen of Vienna and explained that he is a Frenchman, although born in Ruasia.

The surgeon will go to San Francisco today to lecture to physicians there and will return to France after a tour of the United States.

RADIO DIAL

KMTR—570 K., 526 M.
KFI—640 K., 468.5 M. (C)
KMPC—710 K., 422.3 M.
KTM—790 K., 394.4 M.
KHJ—900 K., 333.1 M. (C)
KFWB—950 K., 315.6 M.
KFVD—1000 K., 299.8 M.
KNX—1050 K., 285.5 M.
KMIC—1120 K., 276.7 M.
KOPJ—1300 K., 249.9 M.
KGER—1340 K., 223.4 M.
KECA—1430 K., 209.7 M. (C)

(ALPHABETICALLY ARRANGED)
(From Programs Submitted by Stations)
(F)—Denotes feature program.
(C)—Denotes chain broadcast.

6 to 8 a.m.

KFI—Market reports, 6:30; Louis Rush exercises, 6:45; Leslie Brigham, bass, at 7:30.
KHJ—Rise and Shine, 7; Hale and Derry, 7:30.
KMTR—Discovery Hour, 6-7; Bill Sharples and Gang, 7-9.
KNX—Exercises, 6:45 to 8.
KTM—Rise Opener; Sharples Breakfast Club, 7-9.

8 to 10 a.m.

KFI—Shell Happy Time, 8; Kathleen Clifford, 9:30; Wall street flashes, 9:45.
KFWB—Pianist and Rae and Her Pals, 8:30.
KHJ—"Is He Right?" at 9; stock market reports, 9:30; Manhattan Towers Orch. (C), 8:40; Pemblee Fanchon, 9:30 (C).
KMTR—Frolic to 9; recordings, 9:10.
KNX—Prayer; recordings; Hollywood Breakfast Club frolic, 8:15 (F.)
KTM—Bert's Best Bets at 9.

10 a.m. to 12 Noon

KFI—Woman's Magazine of the Air, 10; "On Tonight's Hollywood Bowl Concert," 11:30.
KFWB—Serenaders at 10:30; strive ensemble and soloist, 11:30; organ recital, 12.
KHJ—Agnes White, 10:45; Columbia Ensemble (C.) 11:15; Recordings, 11:30.
KMTR—Happiness Girl at 10; Radio Little Gym, 10:30; Westlake Park Ensemble, 11; City Hall broadcast, 11:45; Dr. Fairlie.
KNX—Eddie Albright, 10; popular songs, 11:15.

12 Noon to 2 p.m.

KFI—U. S. Agricultural Reports, 12.
KFWB—Dance band and Jean Cowan, 12-1.
KHJ—Biltmore Orch., 1:15; U. S. Army Band (C.) 12:45; Concert organ, 12; world-wide news at 12:30; Fred Meyer, soloist, Times Forum, 1:30.
KMTR—Prosperity hour; Banjo Boys, 1:15.
KNX—Symphonette at 12; Silver Slipper Gals orch., 12:30; Eddie Albright, reading, 1:30.
KTM—Organ at 1; records at 1:30.

2 to 4 p.m.

KECA—Max Mellinger, ballads, 3:15; Phil Cooke (C.) 3:30; Meisel Music, 3:45.
KFI—Winnie Fields, Moore, The Nomad Storyteller, 2:30; Bill Song Duo, 2:45; Sylvia's Happy Hour, 3:15.
KHJ—Happy Go Lucky Hour, KYSC at 2:45; Travel hour, 3:15; Y.M.C.A., 3:30; Records, 3.
KMPC—Afternoon musicale, 3:30.
KMTR—Spanish program, 2:30.
KNX—Melody Girl at 3; French at 2:30; Jingle Man at 2; Astro-analyst, 3:30.
KTM—Spanish Troubadours at 3; dance melodies, 3:30.

4 to 6 p.m.

KECA—Sunshine hour (C.) 4; Birthday Party (C.) at 5; melodies at 5:30 (C.)
KFI—KFI News Bureau, 4:15 (F.); Big Brother, 4:30; Baron Keyes at 5; markets reports, 5:45; Old Trusty Dog, 5:30.
KFWB—Joe and Her Pals.
KHJ—Frederic Wile, on public affairs (C.) 4:15; world-wide news, 4:45; KFSC organ and singers, 5; Arabesque at 5:30 (C.)
KMPC—Variety program, 4.
KNX—Hungarian Ensemble, 4; Big Brother, 5:15; travelogue at 5.
KTM—Records, 4:30.

6 to 7 p.m.

KECA—Dance orch., 6; popular song duo, 6:30; Wedgewood Nowell, 6:45 (F.)
KFI—Radio Victor Hour (C.) (F.)
KFWB—Artigan Recital at 6; Harry Jackson's Entertainers, 6:30.
KHJ—Dance music and comedy, 6:30; Fiesterlie, 6.
KMTR—Banjo Boys, 6; Southern California Duets Quartet, 6:30.
KNX—Melody Girl at 6; Hollywood Pantages Theater, 6:30.

7 to 8 p.m.

KECA—Happy Chappies, 7:45 (F.) Amos 'n' Andy, 7:30 (C.) (F.)
KFI—Standard Symphony Hour, 7:45; Survey of World Conditions, 7:30; Speed-ball to Happiness, 7 (C.)
KFWB—Cecil and Sally at 7; KFWB salon symphonette, 7:30; KFWB concert, 7:10.
KHJ—Dream Boat (C.) 7:30; Melody Cruisers, 7:30; Heywood Broun (C.) 7:15.
KMTR—The Peppers, 7:30.
KNX—Prof. Schnitzel at 7; Lef-O-Orana at 7:05; Bill Hatch's Quartet, 7:36.
KFI—5 to 9 p.m.
KECA—Lucky Strike hour (C.) 8.
KFI—Pianist "Circumstantial Evidence" (F.) 9:45.
KFWB—Ben Bernie's Orch., 8; Detective Story, 8:30.
KHJ—Merry Makers (F.)
KMPC—Pumpkin Center Philosophers at 8:15; Trio, 8:30.
KMTR—Nightly baseball game (F.) 9-10.
KNX—Horsedy and His Wranglers, 8:05; KNX Symphonette, 8.
KTM—Highway Headlights, Miniature Symphony and Quartet.

9 to 10 p.m.

KECA—Memory Lane (C.) 9; Armstrong, Ballads, 9:30.
KFI—Packard Orchestra and soloist, 9:30 (F.) 4 Skippers, 9:45.
KFWB—Strings and Bows at 9; "The Engineer's Child," 9:30.
KHJ—Eastman Kodak program, 9 (F.)
KMTR—Baseball.
KNX—The Nomads, 9, (F.); KNX Trio, 9:30; Singing Strings, 9:30 (F.)
KMPC—Trio and Soloists at 9.
KTM—Ranch Hour, 9-10 (F.)

10 p.m. to Midnight

KECA—Hawaiian baritone, 10; health exercises, 10:30.
KFI—KFI Symphonette, 10:30; St. Francis Hotel Orchestra at 11 (C.)
KFWB—Ben Bernie's orch. at 10; George Olsen's Orch., 10:30; Montmartre Orch., at 11.
KHJ—Times' world-wide news at 10; Bartlett's Dance Orchestra.
KNX—Gus Arnheim's Orch., 10-12; Mme. Zucco's Inn orchestra, 12-1.
KMPC—Bill Billies, 10-11; May Howell, 12.
KMTR—Venice Ballroom Orch., 10.
KTM—Georgians at 10; Frankie and Johnnie, 10:30; midnight organ recital, 12.

Midnight to 1 a.m.

KHJ—Wesley Tourtelotte, organ recital, 12-1.
KMPC—Records.
KNX—Mme. Zucco's Inn, 12-1.
KTM—Organ Recital, 12-1.

SEE your Radio Dealer Today—have your TUBES TESTED
Cunningham RADIO TUBES
will "pep up" your set

don herold's radio clock
KFI TONIGHT 8:45 to 9:15
James Regan & Company in "CIRCUMSTANTIAL EVIDENCE"
North American Building-Loan Assn.
6% on Savings
After drama that will stop your rocking chair

SURE and SAFE

GENUINE
Aspirin
For quick relief of Headaches
Neuralgia — Neuritis
Rheumatism

THERE is quick comfort in Bayer Aspirin, and not the least harm in the genuine tablets stamped Bayer. They never hurt the heart. They are of uniform quantity and quality. Always the same; always *safe*. So there's no need to submit meekly to the suffering caused by colds, headaches, neuritis, rheumatism—or any of those aches and pains for which Bayer Aspirin is such an effective antidote. You can always find Bayer Aspirin at any drugstore. You can always identify it by the name Bayer on the box—*and the word Genuine printed in red.* Buy the 100-tablet bottle: there's a big saving. Proven directions explain many valuable uses.

BAYER ASPIRIN

Don't Be An Outcast
Because of Skin Trouble

You may know that it is not in the least contagious, but perhaps other people are afraid, and find excuses to avoid you. Why run this risk when RESINOL OINTMENT and RESINOL SOAP so quickly clear away pimples, rashes, and similar skin eruptions? Resinol also stops itching and soothes as it heals burns, chafing, boils, piles, etc.

Your druggist sells Resinol Soap and Resinol Ointment. Resinol Trial free. Write Dept. 4-R, Resinol Baltimore, Md.

OFFICER SHOOTS FLEEING BANDIT

Prisoner Brought Down on Crowded Broadway

Youth Breaks Away from Detective in Cafe

Dash for Liberty Made After Robbery Confession

Hundreds of motorists and pedestrians were spectators of a shooting at First street and Broadway shortly after noon yesterday when Jack Yellvington, 19 years of age, confessed shoe-store bandit, made a desperate but unsuccessful attempt to escape from the custody of Detective Lieutenant Eddie Nolan of the police robbery squad. Yellvington, after dodging through traffic from the west side of Broadway, was brought down by a bullet from the detective's revolver which struck him in the back and lodged in his shoulder. He was taken to the Georgia-street Receiving Hospital, where his condition is reported critical.

Yellvington was captured by Traffic Officer Gee and M. Elliot, a clerk, within a few minutes after he had held up Elliot in the Alexandria Shoe Shop at 214 West Fifth street Monday afternoon.

TAKEN TO LUNCH

Yesterday he was questioned by Nolan and admitted, according to Nolan, two other robberies. Immediately after the asserted confession was made Nolan took the youth to lunch at a cafe on Broadway, near First street, and right around the corner from Central Police Station.

Nolan reported that, as he was paying the bill, Yellvington swerved to one side and dashed through the front door. Dodging pedestrians on the sidewalks he leaped into the street and ran swiftly in a diagonal direction across Broadway. Nolan and Detective Lieutenant Harper rushed out after him. As he reached the car tracks Nolan whipped out his revolver and fired. He stated he shot into the air three times and then leveled his weapon at the fleeing prisoner.

Witnesses stated he fired each time directly at the escaping man and that the bullets, narrowly missing by-standers, struck in buildings on the east side of the street. One of the pellets smashed a store window.

LARGE CROWD FORMS

Within a few moments after Yellvington dropped hundreds of citizens jammed the street intersection and a squad of uniformed officers from Central Station was rushed to the scene to disperse the crowd. The Central Station ambulance whisked around the corner, cut a lane through the crowd and pulled up to where the prisoner lay. Nolan and Harper lifted him into the vehicle and took him to the hospital.

In his asserted confession Yellvington admitted holding up a shoe store at 119 East Sixth street last Friday and the Kleinman Drug Company store at 1900 South Main street the day following. In the last robbery, he admits, according to the detectives, that he fired a shot into the ceiling to frighten his victims.

Police records show that Yellvington was sent to Ione Reformatory last February after being arrested for robbery, and that he was released later on his promise to return to his father in Arkansas. This promise he failed to keep.

Scene and Principals in Shooting

Where Bandit Fled and Fell

Marks show flight of bandit and spot where he fell; also course of bullet which struck show window across crowded street. Inset at left—Jack Yellvington, right, Detective Lieutenant Nolan.

Garet Garrett Continues Ill

No change was noted yesterday in the condition of Garet Garrett, magazine writer and newspaper editor, who is at the Good Samaritan Hospital suffering from what is believed to be an attack of indigestion.

If this diagnosis is confirmed by another day of observation and he improves as rapidly as expected, it was said yesterday at the hospital that he will be able to leave within two or three days to resume his tour of the West with George Horace Lorimer, editor of the Saturday Evening Post.

BERMAN'S TRIAL WILL END TODAY

Defense Loses Motion for Dismissal and Last Arguments Begun

Trial of Jacob Berman, charged with forgery and embezzlement arising out of the charges against the defendant. Hill then rested the defense case and proceeded with his argument. He was followed by H. S. G. McCartney, deputy District Attorney prosecuting the case. McCartney will finish his argument sometime this morning. The case will then be submitted to Judge Schauer for decision, as it is being tried without a jury.

Negro Doctor Put on Staff

For the first time in the history of the Los Angeles County General Hospital a colored physician will be a member of the medical staff.

This became known yesterday in the announcement at the office of Supervisor Shaw, chairman of the committee on hospitals and welfare of the Board of Supervisors, that Dr. Leonard Stovall, 1161 East Twelfth street, had been given an emergency appointment as an attending physician on the service of tuberculosis in Unit No. 1 of the General Hospital. The appointment was made by Dr. N. N. Wood, superintendent.

Dr. Stovall was educated in the public schools here and later graduated from the medical department of the University of California.

RESOURCES MOUNT FOR GUARANTY LOAN

Guaranty Building and Loan Association yesterday entered the $12,000,000 class of building-loan institutions when its resources reached the high level of $12,222,309.44, Gilbert H. Beesemyer, secretary-manager, announced. Reflecting improved business conditions, savings accounts in the Guaranty registered an increase of $760,477.64 during the last thirty days, the banner month in the history of the institution, Mr. Beesemyer declared. Resources of Guaranty on June 30, 1929, were $9,492,650. The combined increase in savings accounts of the Guaranty and affiliated associations between June 23 and the 19th inst. totaled $1,374,087.53.

"SAL-THE-SITTER" BRINGS CHAMPIONSHIP TO CITY

At one minute after 9 p.m. last night, Salvador C. Scarpitta, Jr., more widely known as "Sal-the-Sitter," 11 years of age, of 2684 North Beechwood Drive, Hollywoodland, brought to California the world's record for endurance tree sitting. At that time he had passed by sixty seconds the former record of 156 hours, held by a lad in Kansas City.

"All the other fellows may as well come down right now," Sal-the-Sitter said, "because I'm going to stay up here until all the other fellows who are up now have come down. And, if necessary, I'm going to spend my whole vacation up here.

"Of course, I am not competing with boys who are making a 'duo' out of it. I'm doing it solo, just like Lindbergh did when he flew across the ocean."

Reports last night from the other entrants in the endurance tree-sitting contest showed that at 6 p.m. Donald Ainsworth, 11 years of age, of 2003 Vista Del Mar, had seventy-four and one-half hours to his credit and was still going strong. Rupert Everett and James Meek, the 15-year-old boys from Port Arthur, Tex., who came all the way to California to climb a tree, passed their fifty-third hour aloft at 1063 West Thirty-ninth Place. They are the only duo team in the city.

The youngest and latest entrant in the race, Clyde John Miller, 8, of 3842 South Gramercy Place, was sitting comfortably in his perch last night with eight hours to his credit.

ANTI-SHULER MEETING TO DRAW MANY

Loud-Speaking System Will be Used at Gathering Tomorrow Night

Installation of the loud-speaker system throughout the Olympic Auditorium for a mass meeting tomorrow night, when speakers will discuss the activities of Rev. R. P. Shuler in the political and social life of the city was announced yesterday by the committee in charge.

Indications that the meeting will be attended by a great number were announced by Leo B. Lesperance, temporary secretary of the gathering, who said he has received many calls from delegations and individuals who promised co-operation.

No seats will be reserved, according to the announcement, but groups from organizations will be placed together if previous arrangements are made. No admission will be charged and no collection taken, Lesperance said, in outlining a short program of music and addresses.

Reports that many of those giving assurance of their interest in the mass meeting are willing to do everything but allow the use of their names in connection with the gathering were made by City Prosecutor Nix, in a statement yesterday on the meeting tomorrow night.

"I can understand this attitude," said Nix, "and I don't in the least blame anybody for this fear. The dread of being smeared with unspeakable insinuations, based on falsehoods and twisted, distorted statements, is a legitimate apprehension.

"The fight against Shulerism," as Nix terms the mass meeting purpose, "is not in any sense a fight against free speech. I hold that every living person has the right to such expression of thoughts and ideas as is consistent with decency. But I do not think that the freedom of speech includes the unwarranted invasion of privacy by innuendo, or in the guise of political or public discussion."

Speaking over the air last night, State Senator Rochester became a third member of the radio word war which has been under way between Nix and Shuler since the murder of Motley Flint.

Senator Rochester, using the broadcasting facilities of KMTR, devoted thirty minutes to "Observations on Bob Shuler" and criticised Shuler for the manner in which he uses the period allowed him by the Federal Radio Commission.

"We should all be proud of Los Angeles," Rochester said in part. "We should be very proud of the great progress we have made. We have 100 churches here, where twenty years ago we did not have ten. The campaign that Dr. Shuler is conducting and has been carrying on over the radio for the past several years never built a church, never built an orphan asylum, never built a hospital. His campaign is entirely a destructive one."

Headgear Lands Theft Suspect in Police Net

A flaming red cap that would make a scarlet tanager seem pale pink by comparison yesterday proved the undoing of Jack Otto, 18 years of age, of Seattle, who says his father is a Los Angeles minister. Due entirely to the garish headpiece, Otto landed in jail booked as a fugitive on suspicion of grand theft, suspicion of forgery and for violation of Section 146, California Motor Vehicle Act, or driving a car without the owner's consent.

Several days ago Capt. Cullen, head of the auto theft detail, received advices from the North that "a man with a red cap" had stolen a car in Seattle and another in Redwood City, where he also cashed some spurious checks, and that he was believed headed this way. Capt. Cullen instructed his men to keep watch for the carmine cap. Yesterday Detective Lieutenants Greetan and Burdick were cruising along Temple street when they "spotted" a dazzling object three blocks away. It proved to be a red cap and under it was Otto.

At headquarters, the officers say, the youth admitted all charges, explaining he had wrecked the first stolen car against a tree north of Redwood City. He attributed his downfall to a desire to see the world "from a driver's seat."

POISON DAMAGE SUIT FILED AGAINST DOCTOR

Because a physician left with a patient three [illegible] tablets, with no directions for their use, it is asserted, David Varella, and his infant daughter, Jacqueline, yesterday filed suit for $50,000 against Dr. Ewing Brown. The complaint asserts that the tablets were used improperly by Mrs. Aurora Varella, who died as a result on May 28, last.

FALL MAY CAUSE DEATH

Mrs. Mary Flynn, 26 years of age, yesterday was injured perhaps fatally when she missed her footing and plunged down a flight of stairs in her home at 3747 South Vermont avenue. Surgeons fear she has a broken back. She is at Queen of the Angels Hospital, where she was removed after emergency treatment at Georgia-street Receiving Hospital.

ROBBERS GET DOPE HAUL

Records of Narcotic Addicts Checked in Hunt for Perpetrators of Drug-Store Burglary

Fingerprints of scores of known drug addicts are being checked by Expert Frank Gompert of the Sheriff's office in an attempt to solve the burglary of the Ethical Drug Company's store at 5653 Whittier Boulevard early yesterday. Morphine, codine sulphate and other narcotics valued at more than $1000 were reported stolen from a safe after the burglars had gained entrance by cutting a hole in the wall from an adjoining building.

Deputy sheriffs investigating the robbery learned that the burglars first had entered and ransacked the office of Dr. George R. Hartshorn next door, where they failed to find what they were seeking. It was then that they dug through the wall into the pharmacy. Safety razor blades, $25 in cash and other merchandise also were reported taken. The theft was discovered by Omer H. King, a clerk, when he opened the store in the morning.

Alfred M. Guy, who operates a restaurant at 1058 North La Brea avenue, reported the theft of $15, a large quantity of cigarettes and a small quantity of food by burglars who cut a screen in the rear.

Fifteen saddles, with bridles to match, and other riding paraphernalia were stolen from the Big Pine Riding Academy, according to R. L. Abbott, manager. The value was estimated at between $750 and $1000.

BOARD MAY ACT TO FOIL PETS' DOOM

Humane Commission Will Not Take Hand in Case at Present, However

The Los Angeles Humane Commission yesterday discussed informally the provisions of the will recently proposing death for five pets, but in view of the fact that the matter is in the courts it decided that the commission is without jurisdiction at present.

President Bradbury and the other commissioners, however, expressed themselves as opposed to the death penalty for the pets, holding that such destruction is cruel and needless because the animals appear to be of such a good breed that it would not be difficult to find permanent and happy homes for them.

It is the policy of the department to hold for a time any dogs or cats impounded in an effort to find homes for them. If none are found within a certain period they are painlessly destroyed.

Department figures show that for June, last, 688 dogs and 944 cats were impounded. Twenty-nine dogs were redeemed, fifty-one were sold, one escaped, thirty-seven were held over and 570 were destroyed at the animal shelter. Of the cats, only two were sold, eight remain on hand and 934 were destroyed.

Total receipts from pound fees, licenses and sale of impounded stock for the fiscal year ending June 30 amounted to $125,526.60.

WANTS OF YOUNG WIFE MODERATE

Mrs. Mary Helen Davis Asks $150 Alimony and Three Silk Frocks

Mrs. Mary Helen Davis, who told Superior Judge Archbald in alimony court yesterday that her husband, Austin Sheriff Davis, is the son of a millionaire, asked for $150 a month alimony and three silk dresses pending settlement of her husband's suit for divorce.

Davis declared his income is limited and that he couldn't afford to pay his wife so much alimony because he wanted to save up and go to college this fall. Judge Archbald took the matter under advisement.

Mrs. Davis, a bride of three months, said she was "tired of the perfect luxurious atmosphere of his father's Tujunga home," where she resided. She did not refer to the publicity attending the recent settlement of a $200,000 heart balm suit against the elder Davis.

Young Davis sued his wife, asserting that she boasted of affairs with other men, spent his money recklessly and criticised him.

WOMAN IN CAB CRASH SUES FOR $103,392

Asserting she will bear to her grave facial scars that are the result of an automobile accident, Meba Rose Hartman yesterday sued the Yellow Cab Company, in one of whose cars she was riding, an [illegible] Richfield Oil Company, whose truck figured in the crash, for $103,392. The accident occurred at Hollywood Boulevard and Highland avenue, on May 23, last. W. C. Reeder, the taxi driver, and C. A. Milburn, truck driver, also are named defendants in the suit.

THREATS OF SUICIDE BRINGS DIVORCE SUIT

Threats to kill himself and leave a note blaming her were attributed to her husband by Mrs. Mary Wessler yesterday in seeking a divorce from Isaac Wessler. Superior Judge Weyand granted her a decree.

"My husband threatened to go to a newspaper and blacken me and my son Harry," complained Mrs. Wessler.

Attorney A. E. Copplence appeared for Mrs. Wessler.

CORRECTION

In an account of the outcome of a trial in which John D. Rishelle, of Santa Monica was charged and found guilty of theft, it was stated in yesterday's issue of The Times that the defendant was president of the Bay City Building and Loan Association of Santa Monica. The title of the organization, however, should have read "Bay Cities" instead of "Bay City." The Bay City Building and Loan Association is located in San Diego and has no connection with the Santa Monica organization.

DESERT PARK NEAR BORDER PROJECTED

Conservation League and Gov. Tapia Co-operate in Preserve Scheme

Somewhere in the northern part of Baja California, possibly in an easily accessible place on the new road between Tia Juana and Ensenada, is to be established a good-sized desert park where the typical beauty of desert topography, flora and general landscape will be permanently preserved as such for coming generations.

Announcement to this effect was made yesterday by Mrs. A. Sherman Hoyt of Pasadena, president of International Desert Conservation League. Officials of the league in conference here Tuesday made a general request to Gov. Tapia of Baja California, who is a member of the league's advisory board, bearing on the project. In that section is said to be some of the most typical of desert beauty spots with rare cacti and other arid land flora.

Dr. Walter Sylvester Hertzog of Los Angeles, league trustee, said he received a telephone call yesterday from the Mexican Governor's summer capital at Ensenada stating that the Governor would set aside a tract and that he has forwarded to the Mexican Federal government at Mexico City a request for allocation of territory. Dr. Hertzog said Gov. Tapia has dispatched a letter to him setting forth details of the move.

Mrs. Hoyt will leave tomorrow for Cambridge, Eng., to attend a conference of old world league leaders.

BULLOCK'S WILSHIRE

Today It's The Envelope Beret

—it would seem that paris milliners vie with one another to see who can produce the cleverest berets—this felt envelope type is from alphonse—copied at $15

debutante hats—third floor

Wilshire Boulevard at Westmoreland

BULLOCK'S WILSHIRE

Eleanor Beard Sends Gingham Spreads For Summer Beds

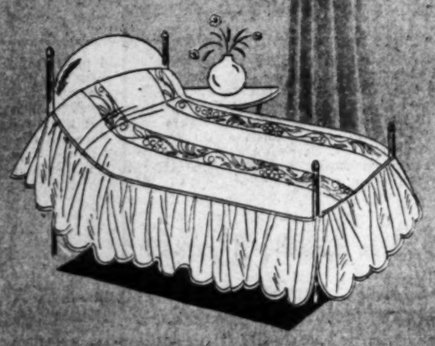

—nothing more quaint or summery than these new gingham spreads—as demure as the old ladies of cranford and as modern as a young cosmopolite!

—hand-quilted of course, and therein lies much of their charm—you must see them and let us help you in terms of harmonizing colors for your lovely, summer beds—

single-bed spreads 22.50
double-bed spreads 27.50

ELEANOR BEARD HAND-QUILTED THINGS
SECOND FLOOR

BULLOCK'S WILSHIRE

Black and White Autumn Tweeds Young and Smart

—these coats stand out in the autumn array of black and white tweeds, youthful in spirit yet sophisticated in their subtle use of detail

—the curly furs are manipulated to give a new squareness to shoulders—seams suggest a smaller waist and wider skirt—sleeves add individuality and every accent brings its contribution to the new ideal—namely, *perfection of line*

coat at extreme left—$195
coat at the near left—$175

debutante coats—third floor

Evans

LOS A
HORNE HURL
SECOND S
Johnny Moore W
to Pave Way for
Rally in Se
BY B
These Angels are taking to
ame or your new overcoat.
st night, 9 to 3, to make it two
efore a gathering of 7500 of th
Last night's struggle proved even
e of a success than Tuesday
ay's opener, both sides playing
errorless ball,
providing plenty
of sparkling
catches and the
lighting system
looming up bet-
ter than ever.
After the Sen-
ators had taken
a 3-to-0 lead in
the first inning
and chased Wil
Ballou back into
the shadows,
Berly Horne
took charge of
the pitching for
the Angels, and
from then on
FRED HANEY !
ddy Ryan's boys from the heart
California were "in the dark" up
the plate. Berly blanked the
s during the final eight rounds
breed through to victory
his mates were bunching hits
Ray Keating and Hamilton.
Keating was chased in the
mond round when the Seraphs
inded out all trace of the
Sacramento lead with a gigan-
ic six-run rally that gave the
ome plenty of opportunity to
ceive their tonsils.
During the second inning Johnny
ore showed that it's still possible
hit homers in the night atmos-
ere of Wrigley Field by clouting
e of Hafalich's offerings high up
the center of the bleachers.
Vallop came with two men on
bases and put the Cherubs
ntinued on Page 10, Column 7)
JACK TIDBA
NEW YORK, July 23. (AP)—Ca
inal play, Davey Jones, Columb
ent, San Francisco, 6-3, 4-6, 6-3,
of the metropolitan grass-court te
olonia Club. Jones went into
nal set, after the players had t
Jones's victory paired him wi
arrow's round, Shield's having
feating Elemoine Heuser, New
anderbilt student, also advanced
Tilden, Los Angeles, 6-3, 8-6.
OTH STORES OPEN
DY

Putt In You
Yard---"Gol
Endless fascina
for the entire fa
putt-putt to your
A complete spo
hole Garden Go
tee and hole m
thrilling hazards
as many more
improvise yourse
plete holes . . . 51
of Course" can b
lawn in five
$4.
(Metal pieces ha
in order not to
DYAS SPORTS SHOP—U

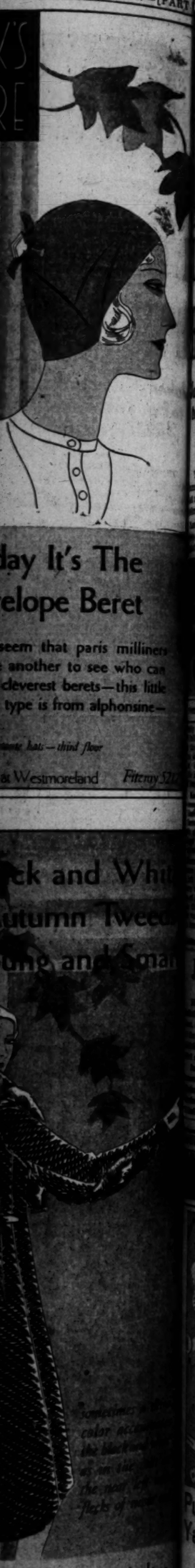

Evans, Tolley Eliminated in Western Amateur

SPORTS
Los Angeles Times

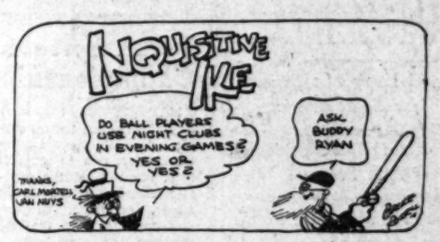

THURSDAY MORNING, JULY 24, 1930. C

LOS ANGELES DEFEATS SACRAMENTO, 9 TO 3

TORNE HURLS ANGELS TO SECOND STRAIGHT WIN

Johnny Moore Wallops Home Run to Pave Way for Seraph's Six-Run Rally in Second Inning

BY BOB RAY

Those Angels are taking to night baseball like moths to a flame or your new overcoat. They trounced Sacramento again last night, 9 to 3, to make it two straight under the incandescents before a gathering of 7500 of the faithful.

Last night's struggle proved even more of a success than Tuesday night opener, both sides playing errorless ball, providing plenty of sparkling catches and the lighting system looming up better than ever.

After the Senators had taken a 3-to-0 lead in the first inning and chased Win Ballou back into the shadows, Berly Horne took charge of the pitching for the Angels, and from then on Ruth's boys from the heart of Indiana were "in the dark" up to the finish. Berly blanked the visitors during the final eight rounds and coasted through to victory as his mates were bunching hits off Keating and Hamilton.

Sacramento was chased in the second round when the Seraphs added on all fours of the visitors' lead with a gigantic six-run rally that gave the locals plenty of opportunity to increase their totals.

In the second inning Johnny Moore showed that it's still possible to hit home runs in the night atmosphere at Wrigley Field by clouting one of Ballou's offerings high up into the center of the bleachers. The circuit clout came with two men on the sacks and put the Cherubs in front.

(Continued on Page 10, Column 7)

HOPPING IN POLO ACCIDENT

Boeseke and Pedley Share Honors in Test Match for American Team

BY ALAN GOULD

LOCUST VALLEY (N. Y.) July 23. (AP)—America's polo forces, with their captain, Tommy Hitchcock, just returning to action after a fortnight's layoff due to an injured side, had further mishap today when Earle A. S. Hopping, star young candidate for the 1930 international "big four" was thrown and painfully cut and bruised in the second of the test matches at the Piping Rock Club.

Riding at No. 2 on Hitchcock's Whites, Hopping had just scored a goal, putting his side into a 3-0 lead, when his pony

(Continued on Page 10, Column 4)

JACK TIDBALL BEATEN

NEW YORK, July 23. (AP)—Carrying on from Tuesday when rain stopped play, Davey Jones, Columbia University, today defeated Phil Neer, San Francisco, 6-3, 4-6, 6-3, to advance into the fourth round of the metropolitan grass-court tennis championship at the Crescent Athletic Club. Jones went into today's play leading 2-1 in the match, after the players had broken even in the first two sets. Jones' victory paired him with Frank Shields of New York in the fourth round. Shield's having won his third straight match in defeating Ellsworth Heuser, New York, 6-2, 6-3. Donald Cram, a Columbia student, also advanced to the fourth round, defeating Jack Tidball, Los Angeles, 6-3, 8-6.

STORES OPEN ALL DAY SATURDAYS
HOLLYWOOD
Dyas
THE STORE THAT TRY TO SERVE YOU

Putt In Your Own Back Yard---"Golf of Course"

Endless fascinating amusement for the entire family . . . you can putt-putt to your heart's content . . . A complete sportsy little nine hole Garden Golf Course with tee and hole markers and nine thrilling hazards to beat . . with as many more as you care to improvise yourself. Nine complete holes . . . 51 pieces . . . "Golf of Course" can be set up on your lawn in five minutes.

$4.50

(Metal pieces have pointed ends in order not to injure the turf)

DYAS SPORTS SHOP—LOWER STREET FLOOR

Davis Cup Selections to be Made Today

GEORGE WHIPS JOE MALCEWICZ

Youthful Don Beats Panther in Olympic Bout

Veteran Wins But One Fall in Speedy Match

Lutze Upsets Wycoff in Semi-Wind-up

BY PAUL LOWRY

Don George applied his college education to the slippery form of Joe Malcewicz and defeated the Utica Panther in a fast three-fall match at the Olympic last night.

It was quite a triumph for George, who has been wrestling professionally but little over a year. Malcewicz is a veteran of the ranks who has been a star for many years, and victory over him is no mean achievement.

George won the first fall in 18m. 56s. with a leg split, but lost the second in 11m. 11s. to a backward body slam.

The third fall came after 2m. 4s. of speedy maneuvering, and saw Malcewicz on the floor securely pinned. A reverse wristlock turned the trick.

The bout was fast and full of action all the way, and George's victory was popular. Malcewicz drew the displeasure of the cash customers by indulging in prize-fight pleasantries and was warned several times by the referee. He also got the razz by crawling for the ropes on numerous occasions.

Nick Lutze gave Lee Wycoff a little of his own medicine and rendered the tall southerner hors de combat with a flying tackle. Wycoff was unable to return for the third fall after the gladiators had gained a fall apiece.

Wycoff won the first fall in 10m. 32s. with a head scissors, and Lutze grabbed the second with a flying tackle in 24m. 26s.

Dr. "Hoo Shuck" Mace examined Wycoff and announced a couple of ribs were cracked. Wycoff then gave up the ghost.

In the opener Steve Strelich outlegged Joe Stamaty with a body scissors in 14m. 16s.

La Barba to Meet Mastro

CHICAGO, July 23. (AP)—Fidel La Barba, Los Angeles, and Earl Mastro, Chicago, ranking featherweight championship contenders, will meet in a ten-round bout in the Chicago Stadium August 7, with Sammy Wolff as the promoter.

The bout, a Chicago "natural" will be the first held in the stadium staged by other than the stadium corporation. The latter group recently halted business for the summer, but let the building out to Wolff, who has returned to promotional activity.

Mastro and La Barba will meet at the division weight of 126 pounds.

AL BROWN WINS

NEW YORK, July 23. (AP)—Panama Al Brown, generally recognized as the world's bantamweight champion, pounded out a ten-round decision over Domenico Bernasconi of Italy at Ebbets Field tonight. Each weighed 122 1-2 pounds.

BOBBY UNDER THE LENS - By Feg Murray

HOW DOES HE DO IT?
BOBBY JONES
HOW SIMPLE 'TIS, YET HOW PROFOUND TO WATCH THIS GUY BOB JONES GO 'ROUND
ALL OF US.
ANALYZING THE JONES SWING

Metropolitan Newspaper Feature Service, Inc.

STAKES DATES ANNOUNCED

Agua Caliente Handicap Guaranteed at $100,000 for Next Season; Many Changes Made

AGUA CALIENTE (Mex.) July 23.—Headed by the second Agua Caliente Handicap which will have a guaranteed value to the winner of $100,000 or more, sixteen stakes will be decided at the winter meeting here of the Agua Caliente Jockey Club, announced this afternoon.

Many changes are included in the stake program. A number of the old fixtures have been reduced in value of added money and other events put on the list. Two $10,000 stakes and several of $7500 and $5000 are on the new list.

The California Handicap and the Agua Caliente Derby will be $10,000 added. The first named is a new stake, while the derby formerly was $25,000 added. The San Diego Handicap at $7500 has been added and six stakes at $5000 will be run. In this list are the George Washington Handicap, Speed Handicap, Spa Handicap, Fashion Stakes Handicap, the Futurity and Agua Caliente Cup.

(Continued on Page 11, Column 5)

Stars Defeat Seattle, 7-5, in Night Tilt

SEATTLE, July 23. (AP)—Pounding out a 7-to-5 victory here tonight, Hollywood evened the series with the Seattle Indians in a loosely played baseball game. Heavy hitting by the visitors featured the fray. Dave Barbee and Jesse Hill

(Continued on Page 10, Column 6)

YANK LINE-UPS TO BE NAMED

Tilden and Lott Sure to Carry Singles Burden

French Pray Borotra Will Draw Youthful Star

Certain Cochet Will Beat Veteran American

PARIS, July 23. (AP)—The debate over the chances of the United States to lift the Davis Cup from the dominion of the French waged loud and long today as the tennis natives waited for mal announcement of the line-up for the opening singles of the challenge round Friday.

While no one doubts Big Bill Tilden, ace of the invaders, and the youthful George Lott will carry the singles burden for the United States, while Henri Cochet and Jean Borotra do the same for France, just who will play whom is the question. As to French tennis minds the answer to this question will have great bearing on the ultimate home of the classic trophy for the coming year.

French fans are praying Borotra will be drawn against Lott for the opening singles match of the day when opponents are drawn from the hat Thursday. They feel with France one up at the start Cochet will be spurred on by his team-mate's victory and will go out to whip Tilden.

(Continued on Page 10, Column 2)

LINKS LEADERS SUFFER DEFEAT

Moe Gains Quarter-Finals in Western Tourney

Other Favorites Move Up With Easy Verdicts

Defending Champion Faces Johnny Lehman Today

BY PAUL MICKELSON
Associated Press Sports Writer

CHICAGO, July 23. (AP)—Two hustling sharpshooters with no regard for golfing reputations daubed the western amateur golf championship with an upset tinge today by spilling two of the highest-ranking favorites in the field, Cyril Tolley, England, and Chick Evans, Jr., Chicago, out of the championship picture.

The "giant-killers" were Bob McCrary, fighting Scot from Des Moines, who dropped Tolley, 1 up, after a thrilling fight, and Charlie Fish, Rockford, Ill., who sank a thirty-five-foot putt on the nineteenth green for a sparkling birdie 3 and a victory over Evans.

Their victories were the only disturbing gestures of an otherwise true-to-form day.

PERKINS SHINES

Don Moe of Portland, Or., defending champion, and T. Phillip Perkins, England's second and last hope in the championship fight, romped through with ease in their first pair of eighteen-hole round battles.

Of the two, Perkins was the most impressive. He shot almost perfect golf, trouncing Freddy Lyons, Chicago, western junior champion, 6

(Continued on Page 11, Column 7)

CANADIAN OPEN ON TODAY

ANCASTER (Ont.) July 23. (AP)—Leading professionals from the United States were gathering here today for the Canadian open golf championship, to be played tomorrow, Friday and Saturday.

Tommy Armour toured the Ancaster course of the Hamilton Country Club in 70 in practice yesterday and Jim Barnes turned in a 71. Horton Smith has been here for several days and once rollicked through the first nine holes in 33. Johnny Farrell and Leo Diegel also have had some practice.

A bright sun sent the temperature into the middle 80's yesterday but the pros from below the border thought it was cool compared to the stifling heat that prevailed at the American open at Minneapolis and the Metropolitan open at Elmsford, N. Y.

PRIMO GIVEN TWENTY-DAY EXTENSION OF PERMIT

BY JACK FARRELL

NEW YORK, July 23. (Exclusive) Postponing, if indeed not, as announced, cancelling his plans for journeying up to Montreal and dodging, temporarily at least, the immediate expulsion from the United States ordered from Washington for him, and his French manager, Leon See, Primo Carnera, the behemothic Italian fighter, arrived in New York today. Through his politically well-connected American manager, Billy Duffy, he procured a twenty-day extension of the six months' visitors permit under which he entered the country.

The immigration officials were represented today as refusing to consider Carnera's application for a three-month or longer extension of his visitor's permit unless he can produce evidence that his behavior here has been more exemplary than public notices referring to his ring doings, particularly in California, have implied. Digging up such proof is expected to occupy Primo's twenty-day leave.

Duffy, asserting conviction that all would be well with Primo's cause three weeks hence, declared Italian-American societies all over the country were rallying to Carnera's defense and predicted the immigration department heads soon would be convinced they were mis-

(Continued on Page 10, Column 3)

AMERICANS EVEN-MONEY BET TO TAKE DAVIS CUP HONORS

AUTEUIL (France) July 23. (AP)—For the first time in three years France is no better than an even-money choice to retain the Davis Cup in 1930. In 1927 and in 1928, with La Coste and Cochet playing singles, bets were freely made at two to one on the Frenchmen. The absence of the machine-like La Coste in 1929 brought the odds down but France still remained a favorite at seven to five and six to five. Yet the Associated Press correspondent saw several wagers made today in resorts frequented by Americans where the ubiquitous Fernch bookmakers, making their rounds for the collection of bets on the horse races, generously posted the information: "Davis Cup tennis even money. Take your pick."

Standings and Results

PACIFIC COAST LEAGUE

	W.	L.	Pct.
Missions	6	3	.667
HOLLYWOOD	5	4	.556
LOS ANGELES	5	4	.556
Oakland	5	4	.556
San Francisco	4	5	.444
Portland	4	5	.444
Sacramento	3	6	.333
Seattle	3	6	.333

Yesterday's Results

LOS ANGELES, 9; Sacramento, 3 (night game.)
HOLLYWOOD, 7; Seattle, 5 (night game.)
Oakland, 3; San Francisco, 1.
Missions, 6; Portland, 2 (night game.)

How the Series Stand

LOS ANGELES, 2; Sacramento, 0.
Seattle, 1; HOLLYWOOD, 1.
Portland, 1; Missions, 1.
San Francisco, 1; Oakland, 1.

Games Today

Sacramento vs. LOS ANGELES at WRIGLEY FIELD (night game.)
HOLLYWOOD at Seattle (night game.)
Missions at Portland (night game.)
Oakland at San Francisco.

NATIONAL LEAGUE

	W.	L.	P.c.
Brooklyn	52	36	.591
Chicago	51	39	.578
New York	48	42	.533
St. Louis	45	43	.511
Pittsburgh	43	46	.483
Cincinnati	41	47	.466
Boston	41	47	.466
Philadelphia	31	54	.365

Yesterday's Results

Brooklyn, 4; St. Louis, 1.
New York, 8; Chicago, 6.
Cincinnati, 8-5; Boston, 7-6 (second game eleven innings.)
Pittsburgh, 2-16; Philadelphia, 1-15 (second game thirteen innings.)

Games Today

St. Louis at Boston.
Cincinnati at Brooklyn.
Pittsburgh at New York.
Chicago at Philadelphia.

AMERICAN LEAGUE

	W.	L.	P.c.
Philadelphia	63	22	.663
Washington	58	35	.624
New York	53	40	.570
Cleveland	49	46	.516
Detroit	45	50	.480
St. Louis	39	57	.381
Chicago	36	55	.396
Boston	34	58	.370

Yesterday's Results

Philadelphia, 4; Detroit, 1.
Cleveland, 10; New York, 6.
Washington, 10; St. Louis, 9.
Chicago, 5; Boston, 3.

Games Today

Washington at Chicago.
Boston at St. Louis.
New York at Detroit.
Philadelphia at Cleveland.

(Continued on Page 10, Column 8)

DON LEE
Annual Summer
Used Car
SALE
SECOND PRICE REDUCTION
now in effect!
200 CARS . MANY MAKES
EASY TERMS
$100 up
THREE STORES
Figueroa at Pico
Seventh at Bixel
1076 West Seventh Street
TRinity 8411
Open Every Night Until 9

Plans Completed for Pacific Coast Sailing Championships Off Newport Harbor Cl

TITLE REGATTA FOR SOUTHLAND

Record Entry List Expected for Yacht Classic

Five Days of Competition on Boat Program

New Class Will Make Bow in Racing Series

BY FRANK ROCHE

Complete plans for the Pacific Coast sailing championships at Newport Harbor from August 4 to August 9, inclusive, were unfolded yesterday at the regular weekly yachtmen's luncheon held at the Los Angeles Athletic Club.

J. H. WEBSTER

Jim Webster, representing the Newport Harbor Yacht Club and the Southern California Yachting Association regatta committee, outlined a program of the various events for those present. He made the prediction that the classic would be better and ever staged in the history of the sport on this coast.

Entries from as far north as Seattle and as far south as San Diego will be represented in the sailing championships. Besides all of the sailing classes heretofore contested for a new one will be introduced. This is the Pacific Coast design, a San Diego-built boat which comes under the sloop division. Eight of these new boats will be entered from the Border City.

Competition in the eight-meter, R six and the larger sailing classes, M and N; R, F, and O and P and Q, X and Y is expected to be the keenest in years. Every Southland yacht club will have one or more entries in the classic with the Los Angeles Harbor clubs having the bulk of the starters.

San Francisco, the scene of the first Pacific Coast regatta, will play a nice part in the sea drama at Newport Harbor. An entry in the eight-meter class was received yesterday from the Bay City when the name of the sloop Hvide was forwarded to the committee here. The Hvide is a Norwegian-built craft and is said to be one of the fastest of her class. A good test will be provided for the Hvide in the Newport series, as the King of Spain winner Marin, the Babe, the Duce will all be entered in the eight-meter class.

The famous Lipton trophy for all sloop class will be raced for August 7, the committee announced. Arthur Rousseau's trim six-meter sloop Maybe holds the cup at this time. All sloops from the six-meter division to larger classes are eligible for this race.

The program follows:

PACIFIC COAST CHAMPIONSHIP REGATTA
Newport, August 4 to 9
MONDAY, AUGUST 4

12:50 p.m., warning signal—8-meter.
12:55 p.m., preparatory signal—8-meter.
1:00 p.m., starting signal—8-meter.
1:05 p.m., starting signal—R. class.
1:10 p.m., starting signal—6-meter.
1:15 p.m., starting signal—P. C. San Diego.
1:20 p.m., starting signal—Star class.
1:25 p.m., starting signal—Bird class.

TUESDAY AND WEDNESDAY, AUGUST 5 AND 6

12:50 p.m., warning signal—M. and N. class.
12:55 p.m., preparatory signal—M. and N. class.
1:00 p.m., starting signal—M. and N. class.
1:05 p.m., starting signal—8-meter.
1:10 p.m., starting signal—R. class.
1:15 p.m., starting signal—6-meter.
1:20 p.m., starting signal—P. C. San Diego.
1:25 p.m., starting signal—Star class.
1:30 p.m., starting signal—E, F, and O. class.
1:35 p.m., starting signal—P. and Q. X. and Y. classes.
1:40 p.m., starting signal—Bird class.
(Note above is the same on both days, Tuesday and Wednesday.)

THURSDAY, AUGUST 7

San Diego, Lipton trophy for sloops.
12:30 p.m., warning signal—Sloops.
12:35 p.m., preparatory signal—Sloops.
1:00 p.m., starting signal—Sloops.
1:05 p.m., starting signal—Stars.
Power boat race around Catalina Island, cruisers.
American power boat rules.

FRIDAY, AUGUST 8

Arbitrary handicap race, all sailing classes.
12:30 p.m., warning signal—First boat.
12:35 p.m., preparatory signal—First boat.
1:00 p.m., starting signal—First boat. Handicaps of all boats will be given day of race.
Bay course, small boats from Balboa Yacht Club.

MONDAY, TUESDAY AND WEDNESDAY, AUGUST 4, 5 AND 6

12:50 p.m., warning signal—Skimmers.
12:55 p.m., preparatory signal—Skimmers.
1:00 p.m., starting signal—Skimmers.
1:05 p.m., starting signal—Snowbirds.
1:10 p.m., starting signal—Bay sloops.
1:15 p.m., starting signal—Marions.
1:20 p.m., starting signal—Starlets.
These races will be scored on the point system for the three days' racing.

Missions Trip Seals, 6 to 2

PORTLAND (Or.) July 23. (AP)—The San Francisco Missions came back behind Jack Knott's pitching tonight and evened the series with a 6-to-2 victory over the Portland Ducks. Monroe's double in the third scored three runs and Burns homed in the fourth.

The novelty of the night games apparently has worn off quickly. Approximately 2300 persons saw the game, while 7000 saw the opening game Tuesday night. Score:

MISSIONS	AB	R	H	O	A	PORTLAND	AB	R	H	O	A
Mul'san,3b	4	1	1	1	4	French,cf	4	1	1	1	0
Kelley,cf	5	2	2	0	0	Summa,rf	4	0	2	1	0
Monroe,2b	4	1	2	2	3	Rob'son,2b	4	0	1	2	6
Huff,lf	5	3	3	0	0	Wil'ms,lf	3	0	1	2	0
Bigelow,rf	4	0	1	0	0	Rhiel,3b	4	1	3	2	2
Burns,1b	4	1	3	11	0	Orwoll,1b	4	0	1	7	1
Redda,ss	4	0	3	2	7	Cronin,ss	4	1	2	1	2
Hofmann,c	2	2	1	4	1	Woodall,c	4	0	0	4	0
Knott,p	4	0	0	1	2	Fullerton,p	4	0	0	0	6
						Cascarella	1	0	0	0	0
						R.Jason,x	1	0	0	0	0
Totals	42	10	27	16		Totals	34	3	6	27	7

x—Batted for Cascarella in 9th.

SCORE BY INNINGS

Missions	0	0	2	1	1	0	0	2	1	—6
Base hits	0	1	1	0	2	0	2	2	0	—8
Portland	0	1	1	0	0	0	0	0	1	—3
Base hits	0	1	1	1	0	1	0	0	0	—4

SUMMARY

Errors—French, Monroe. Runs responsible for—Knott, 2; Fullerton, 4; Cascarella, 1. Struck out—By Fullerton, 3; Knott, 4; Cascarella, 5. Bases on balls—Off Fullerton, 1; Knott, 6; Cascarella, 2. Stolen bases—Burns. Home runs—Burns. Two-base hits—Monroe, Huff (3.) Rhiel. Mulligan. Runs batted in—Woodall, Huff (3.) Rhiel, Burns, Keller, Hofmann. Double play—Cronin to Rhiel to Orwoll. Wild pitch—Fullerton. Umpires—Sweeny and Daly. Time of game—2h.

Yankee Soccer Team Enters Championship

MONTEVIDEO (Uruguay) July 23. (AP)—The world's soccer football championship tournament, now in progress here, has reached the semi-final round with the United States, Argentina, Uruguay and Jugo-Slavia as the sole survivors.

The draw for the semifinals pitts the United States against Argentina on the 26th inst. and Uruguay against Jugo-Slavia on the 27th inst.

BLUE LARKSPUR BADLY INJURED

Great Bradley Colt Victor to Retire from Racing

CHICAGO, July 23. (AP)—Blue Larkspur, 1929 3-year-old champion of America, today was scratched from the Arlington Handicap $35,000 added, at Arlington Park, next Saturday, because of a serious breakdown in his workout this morning.

The gallant 3-year-old son of Black Servant-Blossom Time, owned by Col. E. R. Bradley of Lexington, Ky., may never race again, according to his trainer, H. J. Thompson. The horse, which ranks third among all-time money winners on American turf, pulled up lame and Thompson said he feared its racing days were over.

The trainer said Blue Larkspur probably would be shipped to Lexington and retired to the stud. The horse, Thompson said, is too valuable to risk further injury. Blue Larkspur had won two wealthy stakes at Arlington Park, taking the Stars and Stripes Handicap July 4, from a fast field, and duplicating the feat in the $25,000 Arlington Cup last Saturday.

With Blue Larkspur out of the race, Curate, owned by Joseph E. Widener of New York, was installed as favorite for Saturday's race.

Blue Larkspur suffered a serious breakdown in the East last fall, but retained form this summer.

YANK LINE-UPS READY TODAY

(Continued from Ninth Page)

give the tricolor an overwhelming advantage and just about wipe out the even chance conceded the United States.

BOROTRA PLAYS WELL

Two thousand spectators gathered in the Roland Garros Stadium today to watch an extremely keenly played session. Borotra's showing was magnificent. He appeared to be playing the best tennis of his long and brilliant career and his scoring of a point for France by beating Lott is regarded as an absolute certainty. His chances of victory are held to be greater than Cochet's against Tilden.

Tilden again was the American star in the workouts, while Cochet displayed a good deal of the form that has made him the world's ranking player. Cochet's final set against the French professional, Martin Plaa, was a work of art. His play was a decided improvement over his showing in the Wimbledon tournament, while Tilden played up to the form that won him the singles crown in the English classic.

When chided by Pierre Gillou, captain of the French Davis Cup squad, for a lamentable showing in the first practice set, which the professional won, 6-0, Cochet remarked to his superior: "The Davis Cup matches don't start until Friday, reproaches likewise, if any."

CROWD SEEKS DUCATS

The ticket gates at the stadium were besieged all afternoon by prospective customers. They were informed seats must be bought for all three playing days, Friday, Saturday and Sunday, something after the custom of sales for world's series baseball tickets in the United States.

The advance sale already has reached close to 1,000,000 francs—$40,000—with only standing room left. Should the weather be merciful and relent with sunshine after two weeks of rain, it seems certain all records for tennis receipts in France will be broken.

SPORT SKETCH BY FEG MURRAY

(Continued from Ninth Page)

and he plays the ball off his left heel.

After you have mastered those preliminary tricks, pivot freely, keeping your left arm straight, with the left side initiating the body turn. Let the right foot keep a firm hold on the ground, with the left heel rising up from the ground as you bring the club far back. Shift the weight to the left foot as the club goes down, have your right arm straight at the moment of impact, flailing the ball with a "supple and lightning-quick action of the wrists," and after you have followed through, watch the little pill sail away nearly 300 yards—maybe. But even if it does, you won't be Bobby Jones!

(Copyright, 1930, Metropolitan Newspaper Feature Service, Inc.)

CHAVEZ, REESE MIX IN RING GO TONIGHT

Two rival Santa Ana welterweights, Zenaydo (Young) Chavez and Joe Reese, collide in the ten-round wind-up tonight at Santa Ana in a fight that has Orange county boxing fans keyed up to a high pitch. Chavez has been winning consistently of late, boasting five kayo wins out of eight starts.

TILDEN SEES GREAT BATTLE

Davis Cup Matches Will Start Tomorrow

American King Predicts Bitter Struggle

Improvement of Lott is Hailed as Omen

BY WILLIAM T. TILDEN II

PARIS, July 23 (NANA)—This is my last article on the Davis Cup challenge round. I lay down my pen and take up my racket and from being merely a writer become merely a player. All is set for the important draw tomorrow, which will be made at noon.

BILL TILDEN.

Much depends on the outcome of the first day's singles. If the United States can divide the first day's matches it will be in a position of great strength, for then France must make a supreme effort to save the doubles, which, if unsuccessful, will take much out of the morale of the French team and, incidentally, cause Cochet to play three days running.

It can't see any marked advantage in the order of draw, although the general opinion is that the best chance of an American victory is my getting Borotra in the first match with Lott playing Cochet afterward. This is an excellent idea, if I can score over the great French star, but not so good if he should win. After all, there are five matches to play and the United States must take three if we are to lift the cup, and the order in which they are won, if at all, matters very little.

BOROTRA SHINES

The French players, Cochet and Borotra, had a long workout and from the way they conducted themselves I thought Borotra was in better form than Cochet, who still seems to lack customary control. Borotra is working hard on his ground game against professional play, and his play looked unusually steady for him. He is in perfect condition physically.

Both Lott and I had a hard singles workout, while Allison and Van Ryn played only doubles today and will play no more singles until after the tie is over.

My ankle is absolutely well and doesn't bother me. The pain and swelling have entirely gone. A slight bandage should remove any chance of trouble in the matches.

Capt. Dixon intends to let Mangin and Koseluh practice with Lott and myself tomorrow by serving and coming to the net to give us both experience in Borotra's net-rushing tactics. I have been greatly impressed by the manner in which Lott is hitting his backhand here in Paris. He's steady and at times severe with it. I wouldn't be surprised to see an improvement in this stroke prove just the difference that will mean victory to him when he meets Borotra.

TEAM IMPROVES

Lott is serving well and, as always, smashing and volleying brilliantly. Allison and Van Ryn have entirely recovered from the slump that so nearly cost them a point against Italy, and are once more the aggressive and sound team that dominated Wimbledon.

I look to see a very close and bitterly contested tie before a tremendous and wildly excited gallery. The court is in excellent condition and all arrangements have been made. All that remains is for Capts. Dixon and Gillou to complete the final agreements as to the start and end of play, the brand of balls and the team order, and then make the draw.

CARNERA GETS SHORT PERMIT

(Continued from Ninth Page)

guided in judging the giant so harshly.

Without promising to prove that all of Carnera's bouts were on the level, Duffy admitted responsibility for the selection of all of his man's opponents and confessed he had done so in each case—until he got along to Christner, Godfrey and Wright—with an eye to the adversary's infirmities, seeing that Carnera, when he started out here, was "just an inexperienced boy."

Duffy said the garden folks' antagonism to Carnera was marked and that he had refused to let Primo meet Campolo here on their terms because these terms were "insulting." Duffy offered to guarantee Campolo $25,000, or Jack Sharkey $100,000 to meet Carnera at Atlantic City this fall.

IMMIGRATION MEN NOT AFTER FIGHTER

BUFFALO (N. Y.) July 23. (AP)—Primo Carnera, giant Italian fighter whom the government is anxious to deport, is not being sought by immigration officials along the Niagara frontier.

It was stated at the Immigration Department headquarters here tonight Carnera made no effort to cross the border into Canada during his visit to Buffalo and Niagara Falls Tuesday and the department here had received no orders bearing on his case.

FOUR WELTERWEIGHTS MIX AT MAIN STREET

Four of the best welterweights that ever boxed at the Main-street club will meet in two elimination bouts on the weekly boxing card Saturday night. Tommy Elks tackles Jack Keeney and Pete Pacheco meets Gene Mullen. The two winners will fight it out the following week.

The welterweights top a card of seven four-round bouts.

RABBIT PUNCHES

BY PAUL LOWRY

DAVIS CUP PICKINGS

MR. FITZ EUGENE DIXON, nonplaying captain of the American Davis Cup forces, takes a little time off today to name the brave athletes who will represent the United States in the three-day battle for the historic cup.

If one judges correctly by the writings of Mr. William T. Tilden II, the singles representatives will be Mr. Tilden himself in person and George Lott, while the doubles will be taken care of by Wilmer Allison and John Van Ryn.

This may occasion a slight surprise in some circles, particularly by the dopesters who will point to Allison's victory over Henri Cochet in the Wimbledon championships.

They will query Lott's selection over Allison and bring up last year's recapitulation, when Lott lost in straight sets to Cochet and won only one set from Borotra.

There is something to this argument because it is necessary for America to win at least two of the singles matches in order to lift the trophy.

Assuming this occurs and Allison and Van Ryn repeat last year's victory over Cochet and Borotra in the doubles this will give our boys the necessary three points in five.

But if Lott does no better than last year and Tilden wins only from Borotra as he did in 1929, the doubles victory is only a moral victory.

In this situation it would seem that Tilden and Allison in the singles offer the best bet.

Undoubtedly Allison is being saved for the doubles, but on the other hand both Cochet and Borotra will have the same assignment if the Texan plays singles—two singles and one doubles match.

* * *

A PUZZLING SITUATION

THE whole question revolves around the probability of Allison repeating his Wimbledon victory over Cochet or of Tilden beating both Cochet and Borotra.

If Dixon picks Lott in the singles it is because he believes Long Bill can take two singles matches.

In this connection Tilden's remarks about the current form of Cochet and Borotra are interesting:

"Cochet looks keener than at Wimbledon," he writes, "and seems in fine physical condition, but he is not yet the old Cochet in his control of the ball.

"Borotra is in great form. He seems to recognize that he is the pivotal figure in the French team. If Borotra can be beaten twice in singles there is every reason to believe we can find a third point in the doubles and bring back the cup.

"On the other hand if Borotra takes a singles match then our task is most difficult. Certainly the form that Borotra displayed at Wimbledon and which apparently he is still showing makes his defeat a task of the greatest difficulty.

"Our task is to win at least one singles match the first day to have at least an even chance. If either team wins two matches the first day the battle is practically over."

Last year both Tilden and Lott were defeated the opening day, Allison and Van Ryn captured the doubles the second day, Tilden beat Borotra the third day and Lott lost to Cochet.

* * *

NIGHT BASEBALL

NIGHT baseball got off to a rousing start in this city the other night, and apparently will gain many devotees who are unable to take in the day contests.

Of course, the real test of its popularity is yet to come. Included in Tuesday's opening crowd of slightly over 12,000 were probably thousands of the curious who will be content to call it quits, but who are disciples of all opening events.

They are first cousins to the guy who scratches around for a ticket to a sell-out football game when he learns his next-door neighbor has a pair on the 50-yard line. If only 2000 persons were going to the game he wouldn't give a whoop about it, but he must go to the killing when he knows there will be 75,000 on hand.

The job of lighting Wrigley Field was thoroughly done, and there weren't enough errors in the Tuesday game to indicate that the big globes bother the players.

Certainly, the rousing catches staged by Jigger Statz, Johnny Moore and Osborn in the outfield offer enough proof to offset that argument against night ball.

The infield was literally bright as day, and it was possible to follow the ball on a long hit into the outermost reaches. Only when they blended into the wall on the descent were high-fly balls lost to spectators in the upper boxes.

Mr. Abe Roth, fight referee, said it was a great treat to pull on a fat cigar and watch the umpires get the razzberry while Mr. Warde Fowler, erstwhile sports editor of degree, observed that night ball was an unqualified success.

Mr. Fowler even went so far as to keep an accurate score card which he intended handing down to posterity.

But in the course of being inveigled into sucker bets by Mr. Roth, correct tabulations became impossible, and the great masterpiece was discarded.

Posterity will suffer, as did Mr. Fowler's pocketbook.

Mr. Roth wagered Mr. Fowler that the hot-dog boy would sell five doggies by the time he reached the section that divides the top of the boxes from the grand-stand seats.

Mr. Fowler took him, and was in a fair way to winning the bet, when Mr. Roth called the boy over and purchased five hot dogs.

He ate them all himself and won 50 cents on the transaction.

HOPPING HURT IN POLO GAME

(Continued from Ninth Page)

stumbled and fell in being pulled up sharply to cut back of another player. The fumble was facilitated by the foreleg of Hopping's pony becoming entangled with the hind legs of the mount ridden by J. C. (Cecie) Rathborne, former Yale star riding at back for the Reds.

As if propelled from a catapult, Hopping was thrown clear of the saddle and skidded fully ten yards along the turf on the left side of his face and shoulder.

Rathborne escaped the mix-up without falling, but Hopping lay unconscious on the turf. After being given first aid, he was taken to the clubhouse. There a thorough examination by physicians revealed no serious damage but Hopping's face and chin were badly scraped and his left shoulder was painfully bruised. The elder Earle Hopping, his father, said the mishap would not keep the youngster out of the next test match, scheduled Sunday.

The accident to young Hopping, occurring near the close of the second period, necessitated a shake-up in the line-ups and resulted in the contest being turned into a rout by Hitchcock's "Whites." They led, 7 to 1, at half-time and won, 13 to 7.

Hitchcock, playing No. 3, was easily the star of the game as he returned to the saddle to give one of his characteristic exhibitions of superb strategy and stroking. The American captain nevertheless took matters easily in the second half, as he again felt the effects of the muscle strain in his side, caused originally by being hit with a mallet. He scored six of his side's goals.

Elmer Boeseke, Jr., the hard-hitting Californian, started at No. 2 for the Reds, but switched to the same position on the Whites to replace Hopping, and gave his best exhibition of the season. He scored four goals and worked smoothly with Hitchcock, who had the youthful "Pete" Bostwick at No. 1 and Winston Guest at back.

Eree Pedley, another California contender, started at No. 1 for the Reds, but switched to No. 2 to replace Boeseke, and shared the scoring honors with Harold Talbott, substitute No. 1. Each tallied three goals with aid for the two former Yale players, Stewart Iglehart, playing No. 3 and Rathbenne at back.

The Reds put on their best exhibition in the seventh period, scoring three straight goals, but otherwise were decisively outplayed by their higher-ranking opposition. The line-ups:

WHITES. 13		REDS. 7
O. H. Bostwick	No. 1	Eric Pedley
E. A. Hopping	No. 2	E. J. Boeseke, Jr.
W. H. Hitchcock, Jr.	No. 3	H. E. Iglehart
W. C. Guest	Back	J. C. Rathborne

Substitutions: Boeseke for Hopping in White lineup, and Harold E. Talbott, Jr., for Boeseke in Red lineup in second period.

SCORE BY CHUKKERS

Whites	3	3	1	1	3	0	2		—13
Reds	1	2	0	2	1	0	1		—7

Goals: Whites, Bostwick 1; Hopping 1; Boeseke, 4; Hitchcock, 6; Guest, 1. Reds—Pedley, 3; Talbott, 3; Iglehart, 1. Referee—Capt. Wesley White. Time of periods—Eight of 7½ minutes.

PAT MALLETT SIGNS

JOPLIN (Mo.) July 23. (Exclusive) Pat Mallett, giant right-handed pitcher, has been signed by the local Western Association club. The new twirler is 6ft. 4in. tall, weighs 195 pounds, and is 22 years old.

FERGUSON AND HANSON IN TIE

Register Pair of 76's Over Palos Verdes Course

Qualifying Scores High for Annual Invitational

Match Play Starts Tomorrow With Ten Flights

BY EDWARD LAWRENCE

L. Perry Ferguson of Girard and Guy Hanson of California led yesterday's first day qualifiers for the annual Palos Verdes Golf Club invitation tournament with a brace of 76's. Qualifying play continues today with the first round of match play scheduled tomorrow.

A stiff breeze from the ocean, which sprang up early yesterday morning, played havoc with the scoring. Of the ninety-three golfers who played their eighteen-hole round, Ferguson and Hanson were the only ones to break 81. Dr. C. K. Manhart of Rancho scored an 81 and five players tied with 82's.

It was announced yesterday that plans to stage two rounds of match play tomorrow had been abandoned, as it would be almost impossible to get ten flights over the course. Accordingly, only first-round matches will be played tomorrow. Two rounds are scheduled for Saturday, and the finals on Sunday.

Today's entry is expected to bring the entry well past the 300 mark. A number of fine golfers will tee off this morning and afternoon, including Harry Eichelberger, Jr., Bud Thompson, W. L. Jelliffe, Howard Jones, Bill Spalding, Phil Cartier, Paul Cartier, Paul R. Jones, Winston Fuller, Ernie Combs, Jr., and Rex Balles.

A Calcutta dinner will be held this evening in the clubhouse at 7:30.

STARS DEFEAT SEATTLE, 7-5

(Continued from Ninth Page)

both with the bases clear. Hill's came in the third and Barbee's in the seventh. Seattle took the night series opened last night with an eighth-inning rally.

HOLLYWOOD	AB	H	O	A	SEATTLE	AB	H	O	A
Hill,lf	4	1	3	0	Koothe,3b	5	4	3	0
D.Lee,ss	3	4	3	0	Taylor,lb	4	1	9	0
Brad'n,2b	5	0	1	7	Holland,lf	5	1	0	0
Re'ford,cf	5	0	2	0	Rhoads,cf	5	0	1	0
Carlyle,rf	4	2	1	0	C. Lee,rf	5	0	1	0
Heath,lb	4	1	10	1	Owen,ss	4	1	2	4
Barbee,c	4	2	3	1	Muller,2b	4	2	2	3
Gazella,3b	3	2	1	1	Cox,c	3	0	7	1
Rhodes,p	4	0	0	1	Hubbell,p	3	0	0	2
					John'n,x	1	0	0	0
					House,p	0	0	0	0
					Gadiff,x	1	0	0	0
					Hanson,p	0	0	0	0
Totals	40	13	27	11	Totals	37	12	27	7

x—Batted for Hubbell in 8th.
z—Batted for House in 8th.

SCORE BY INNINGS

Hollywood	0	3	1	0	2	1	1	0	7	
Base hits	0	3	1	0	2	1	1	0	7	
Seattle	0	0	0	0	0	0	0	5	—5	
Base hits	1	2	2	0	0	0	0	7	—12	

SUMMARY

Errors—D. Lee, Heath, Rossiter, Gazella, Taylor, C. Lee, Muller. Innings pitched—By Hubbell, 6; House, 2. Charge defeat to Hubbell. Hit by batter—By Hubbell, 1; House, 2. Hits batted—Off Hubbell, 11; House, 1. Runs scored—Off Hubbell, 6; House, 1. Runs responsible for—Hubbell, 5; Rhodes, 2; House, 1. Struck out—By Hubbell, 2; Rhodes, 5; House, 1. Bases on balls—Off Rhodes, 3; House, 1; Hanson, 1. Wild pitch—Rhodes. Stolen bases—D. Lee, Carlyle, Taylor, Holland. Three-base hit—Rossiter. Home runs—Hill, Barbee. Two-base hits—D. Lee, Muller, Barbee. Sacrifice hits—Carlyle, Gazella. Runs batted in—Rossiter, Gazella, Hill, Taylor, Holland, Koothe, Barbee, 2; Carlyle. Double plays—Koothe to Taylor; Koothe to Gazella; Barbee to Rossiter; Muller to Koothe to Taylor; Koothe to Taylor. Time of game—2h. 10m. Umpires—Gonzales and Kolls.

Shamrock V Making Time

ABOARD S. S. YACHT ERIN, July 23. (AP)—The Shamrock V, Sir Thomas Lipton's challenger for the America's Cup, made good time today sailing on her way to New York and the classic series with the cup defender off Newport in September.

The weather was clear and fine. All was well aboard the Shamrock and the Erin, acting as the sloop's escort.

WARSTLER TO RED SOX

TOLEDO (O.) July 23. (AP)—Shortstop "Rabbit" Warstler of the Indianapolis Hoosiers has been sold to the Boston Red Sox, the Indianapolis management announced here today. Warstler already has left to join the American League club.

ANGELS TRIM SOLONS, 9-8

Johnny Moore Hits Homer in Second Inning With Two on to Start Seraph's on Six-Run Rally

(Continued from Ninth Page)

out in front, 6 to 3. Moore's homer was the only one of the night, however, and remains the lone circuit clout poked out at Wrigley Field under the lights.

BIG NIGHT FOR HANEY

Fred Haney, who had a busy day at third base with eleven chances, which ought to be pretty close to a record, provided another big thrill in the seventh inning, when he stole home after chasing Wes Schulmerich over the plate with a triple. Haney's steal of home was the first time the stunt has been accomplished here this season. Fred also got a single aside from his three-bagger so he had quite a profitable evening.

The Senators started out by getting rough in the first inning, driving Ballou to the showers with a three-run greeting. Ballou started out badly by walking French, who was bunted to second by Coyle. Backer's smash into the left field corner was good for two bases and French scored. Osborn also worked Ballou for a walk. Hoag dropped a single in short center but Backer and Osborn piled up at third, the former being run down between third and home, Statz to Sigafoos to Hannah to Haney. Hoag advanced to second on the out. When Eldred dribbled a single between Haney and Dittmar to score Osborn and Hoag, Lelivelt lifted Ballou and rest is Horse. Horne hit Brown with his first pitch but then tossed out Wirts to end the inning.

Keating blew up in the thin night air in the second inning and the Angels rushed across six runs to take the lead before the round finally ended.

SERAPHS SCORE SIX

Like Ballou, Keating started trouble for himself by issuing a walk. Schulmerich getting the pass. Wirts then let one of Keating's pitches get away from him and Schulmerich bow-legged it down to second. Ray Jacobs's single to right scored Schulmerich. Haney dropped a single in center and Statz bunted the boys along. Truck Hannah, with whom this night air seems to agree, poked a single over second and both Jacobs and Haney scampered over the plate to get the count. When Horne also singled to center, Ryan decided that Keating had had enough and sent in Hamilton. Sigafoos forced Horne at second, Backer to French, but Johnny Moore followed with a behemothic smash into the bleacherites and crossed the plate behind Hannah and Sigafoos, putting the Lelivelts three runs out in front. Dittmar was the third out of the inning.

Brown proved that the third sackers at least can follow hard hit balls when he nonchalantly speared Schulmerich's terrific line drive, which was labeled for two bases.

In the fourth inning Statz gave the customers a treat when he raced back into the centerfield corner and pulled down French's long clout. French provided the fielding feature of the last half of the round when he snared Hannah's smash back on the grass and tossed Truck out at first on what looked like a sure base hit.

The Angels picked up another run in the fifth when Moore walked, was sacrificed to second by Dittmar and driven home by Schulmerich, who punched a sizzling single to center.

HANEY STEALS HOME

Two more Cherubs crossed the plate in the seventh, which featured a steal of home by Haney. With one away, Schulmerich beat out a slow bounder down the third-base line. Jacobs skied to Eldred, but Haney tripled down the right-field line. A couple of pitches later Haney made a break for the plate and stole home before Wirts could get the ball on him. Buddy Ryan came out of the Sacramento dugout to protest with Wirts Umpire McLaughlin's decision, but the verdict stuck. Statz then walked and stole second, but Hannah was fooled on a third strike to end the inning.

Both sides got a couple of hits in the eighth inning, but neither was able to coax a run out of the bingles.

The final sparkling fielding bit was provided by Schulmerich in the eighth when he galloped his 215 pounds over to the right-field corner to bring down Eldred's drive.

Either Angie Wahle or Ira will be on the mound for the Seraphs tonight with Pat Skipper Ryan's pitching

Score:

SACRAMENTO	AB	R	H	O	A
Frenche,cf	4	1	1	1	0
Coyle,lf	4	1	1	2	0
Backer,2b	4	0	1	2	3
Osborn,rf	4	0	0	1	0
Hoag,cf	4	0	0	2	0
Eldred,lf	4	1	1	2	0
Brown,3b	3	0	0	0	2
Keating,p	2	0	0	0	0
Hamilton,p	0	0	0	0	0
Wheeler,x	1	0	0	0	0
Yde,p	0	0	0	0	0
Bryan,y	1	0	0	0	0
Totals	31	3	4	10	5

x—Batted for Hamilton in 8th.
y—Batted for Yde in 9th.

SCORE BY INNINGS

Sacramento	0	0	0	6	0	0	0	0	0	—6
Base hits	0	0	0	3	0	0	0	0	1	—4
Los Angeles	0	0	0	0	3	0	0	0	6	—9
Base hits	0	0	0	0	2	0	0	0	6	—8

SUMMARY

Errors—Statz, Sigafoos. Runs batted in—Haney 3, Statz, Sigafoos, Hannah, Jacobs, Schulmerich, Dittmar. Two-base hits—Haney, Statz, Hannah. Three-base hits—Haney. Sacrifice hits—Osborn, Hoag, Keating, Sigafoos. Stolen bases—Haney, Statz, Hannah, Jacobs, Schulmerich. Left on bases—Sacramento, 7; Los Angeles, 6. Double plays—Sigafoos to Hannah to Haney; Statz to Sigafoos to Hannah to Haney. Struck out—By Keating, 2; Hamilton, 1; Yde, 1; Ryan, 1; Wheeler, 1. Bases on balls—Off Keating, 2; Johnson, 1; Ryan, 1. Hit by pitcher—By Johnson (Brown). Passed ball—Bryan. Umpires—McLaughlin and Quigley. Time of game—2h. 7m.

BASEBALL STANDINGS

(Continued from Ninth Page)

AMERICAN ASSOCIATION

	W	L	Pct.
Louisville	63	34	.649
Milwaukee	59	39	.602
Kansas City	57	41	.582
Columbus	54	43	.557
Minneapolis	49	48	.505
Indianapolis	40	57	.412
St. Paul	39	58	.402
Toledo	34	63	.351

Tuesday's Results

Minneapolis 11, Milwaukee 4.
Kansas City 10, Indianapolis 6.
St. Paul-Kansas City, rain.
Louisville-Toledo, rain.

WESTERN LEAGUE

	W	L	Pct.
Wichita	62	36	.633
Omaha	57	41	.582
Oklahoma City	54	43	.557
Des Moines	51	46	.526
Denver	49	48	.505
Pueblo	46	51	.474
Topeka	43	54	.443
St. Joseph	34	63	.351

Tuesday's Results

No games scheduled.

INTERNATIONAL LEAGUE

	W	L	Pct.
Rochester	57	39	.594
Baltimore	56	40	.583
Toronto	55	41	.573
Reading	54	42	.563
Buffalo	52	44	.542
Newark	43	53	.448
Jersey City	41	55	.427
Reading	40	56	.417

Tuesday's Results

Baltimore, 6-6; Reading, 1-0
Jersey City at Newark, rain.
Only games scheduled.

SOUTHERN ASSOCIATION

	W	L	Pct.
Memphis	61	36	.629
New Orleans	59	38	.608
Atlanta	57	40	.588
Little Rock	54	43	.557
Chattanooga	53	44	.546
Nashville	46	51	.474
Mobile	36	61	.371
Birmingham	34	63	.351

Tuesday's Results

Memphis, 4-6; Chattanooga, 1-4
Atlanta, 5; Little Rock, 4.
Nashville, 5; Mobile, 4.
Birmingham-New Orleans, rain.

TEXAS LEAGUE

	W	L	Pct.
Wichita Falls	61	36	.629
Fort Worth	59	38	.608
Dallas	57	40	.588
Shreveport	54	43	.557
Houston	52	45	.536
San Antonio	46	51	.474
Beaumont	36	61	.371
Galveston	32	65	.330

Tuesday's Results

Fort Worth, 4; Houston, 3.
Wichita Falls,

...t Harbor Club

...TRIM SOLONS, 9-3

...Hits Homer in Second Inning W... Start Seraph's on Six-Run Rally

(...inth Page)

...Moore's homer ...e night, how... lone circuit ...Wrigley Field

corner to bring down Eldred's ... drive.

Either Augie Walsh or Ed ... will be on the mound for the ... raphs tonight with Pay ... Skipper Ryan's pitching ... Score:

...HANEY

...d a busy day ...even chances, ...tty close to a ...er big thrill ...g when he ...hasing Wes ...plate with a ...of home was ...nt has been ...season. Fred ...de from his ...had quite a

...rted out by ...the first in... ...s to the ...-run greet... ...out badly ...who was ...by Coyle. ...the left ...ed for two ...cored. Os... ...allou for a ...a single in ...acker and ...third, the ...wn between ...to Sign... ...aney. Hoag ...on the out. ...a single ...Dittmar to ...g, Leliveit ...in Horne. ...th his first ...out Wirts

...the thin night ...ing and the ...six runs to ...round final...

...E SIX

...started trou... ...sing a walk, ...e pass. Wirts ...ing's pitches ...Schulmerich ...second. Ray ...ight scored ...dropped a ...Statz bunted ...ck Hannah, ...air seems to ...over second ...Haney am... ...to not the ...lso singled to ...that Keating ...ent in Hamil... ...Horne at sec... ...but Johnny ...behemothic ...herites and ...hind Hannah ...the Leliveit... ...front. Ditt... ...of the in...

...the third sack... ...ow hard hit ...antly speared ...line drive, ...two bases. ...ning Statz ...treat when ...the center... ...led down ...French ...feature of ...round when ...mash back ...sed Truck ...looked like

...up another ...Moore walked, ...d by Dittmar ...Schulmerich ...single to

...HOME

...creased the ...which fea... ...e by Ha... ...Schulme... ...bounder ...line. Ja... ...but Haney ...field line. ...ter Haney ...plate and ...Wirts could ...Buddy ...the Sacra... ...rotest with ...ghlin's de... ...ded stuck. ...d stole sec... ...fooled on ...the inning. ...uple of hits ...but neither ...n out of the

...fielding bit ...merich in the ...ped his 218 ...right-field

SACRAMENTO	AB	H	O	A
French.ss	4	1	1	3
Coyle.1b	3	0	8	2
Backer.2b	5	2	5	5
Osborn.rf	4	1	2	0
Hoag.cf	5	2	2	0
Eldred.lf	4	1	1	0
Brown.3b	3	1	0	1
Keating.p	4	0	0	0
Hamilton.p	0	0	0	0
S'backer.z	1	0	0	0
Vinci.p	0	0	0	0
Bryan.y	1	0	0	0
Totals	33	9	24	12

x—Batted for Hamilton in sixth. y—Batted for Coyle in ninth. z—Steinbacker out, hit by ... batted ball in eighth.

SCORE BY INNINGS

Sacramento ... Base hits ... Los Angeles ... Base hits ...

SUMMARY

Innings pitched—By Ballou, ... ing. 1 1-3; Hamilton, ... tory to Horne. Charge defeat to ... At bat—Off Ballou, 3; ... tion, 20. Hits batted—Off ... Keating, 4; Hamilton, 4 ... Off Ballou, 3; Keating, 4 ... Runs responsible for—Ballou ... 4; Hamilton, 3. Struck out ... ton, 2; Horne, 4. Bases on balls ... lou, 2; Keating, 1; Hamilton ... Hit by pitched ball—Brown ... Stolen bases—Haney (2), Statz ... base hit—Haney. Home run ... base hits—Coyle, Statz, Dittmar ... batted in—Backer, Eldred (2) ... Hannah (2), Moore ... Hannah (2), Moore (2) ... Haney. Passed balls—Wirts ... game—1h. 58m. Umpires— ... Chadbourn and Fanning.

BASEBALL STANDINGS

(Continued from Ninth Page)

AMERICAN ASSOCIATION

Louisville, St. Paul, Toledo, Minneapolis, Kansas City, Columbus, Milwaukee, Indianapolis ...

Yesterday's Results

Minneapolis, 7; Milwaukee, 3. Toledo, 6; Indianapolis, ... Columbus, 12; Louisville, 2. St. Paul-Kansas City, rain.

WESTERN LEAGUE

Wichita, Omaha, Oklahoma City, Des Moines, Denver, Pueblo, Topeka, St. Joseph ...

Yesterday's Results

No games scheduled.

INTERNATIONAL LEAGUE

Rochester, Baltimore, Toronto, Montreal, Buffalo, Newark, Jersey City, Reading ...

Yesterday's Results

Baltimore, 4-9; Reading, 3-5. Jersey City, 4; Newark, 2. Only games scheduled. Buffalo, 8; Rochester, 7 (13 ... night game.)

SOUTHERN ASSOCIATION

Memphis, New Orleans, Birmingham, Atlanta, Little Rock, Chattanooga, Nashville, Mobile ...

Yesterday's Results

Chattanooga, 3; Mobile, 1. Memphis, 4; Atlanta, 3. New Orleans, 7; Nashville, 6 ... Birmingham, 9; Little Rock ... game.)

TEXAS LEAGUE

Wichita Falls, Fort Worth, Waco, Shreveport, Houston, Dallas, San Antonio, Beaumont ...

Yesterday's Results

Fort Worth, 6; Beaumont, 4. Wichita Falls, 12; San Antonio ... Houston, 3; Dallas, 0 ... Waco, 9; Shreveport, 4 ...

ARIZONA STATE LEAGUE

Bisbee, El Paso, Phoenix, Globe, Tucson, Miami ...

Yesterday's Results

El Paso, 16; Tucson, 3. Globe, 12; Phoenix, 1. Miami, 5; Bisbee, 2.

MISSISSIPPI VALLEY LEAGUE

Davenport, 6; Burlington, 1.

THREE-EYE LEAGUE

Danville, 3; Evansville, 1. Decatur, 3; Terre Haute, ... Springfield, 8; Quincy, 3 ... Bloomington, 6; Peoria, 3 ...

ONWENTSIA COPS

FORT SNELLING (Minn.) ... 23. (AP)—In a thrilling overtime ... test in which the lead ... hands several times, Onwentsia ... Country Club, Chicago, today ... feated Minneapolis, 11 goals to ... in the annual northwest polo ... nament.

...d PEDESTRIAN ...NT POLICY

...LES TIMES for $1.00 Per Year

...es Times now offers by ...nal a fee. This special ...as $10,000 for ordinary ...diately.

DOLLAR BILL COUPON BELOW ...AIL TODAY

Los Angeles, Cal. ... Date ...

... National Casualty Travel & Pedestrian Accident Policy ... of the Los Angeles Times, Daily and Sunday ... in consideration of said policy I hereby apply ...

... am at present a regular Subscriber to the Los Angeles Times, Daily and Sunday, and will continue as such for a period of ... than one year.

... hereby enter my subscription to the Los Angeles Times, Daily and Sunday, service to start immediately and to continue for a ... of not less than one year. I agree to pay the regular ... cancel the regular subscription rate of ... per month for ...

... are required to fill in and mail ... the day policy is dated ...

... APT. NO. ...

... AGE ...

... should give her own name ... This offer is to old and new subscribers ... is a relative living at subscriber's address ... Registration Fee of $1.00 ... (2) Persons ... 70 years ... $1.25 ...

...que and Lopez Sparkle as Robins Climb; Quinn Hurls Athletics to 4-to-1 Victory

...DGERS TRIM ...CARDS AGAIN

...w to McGrawmen as ...Twirlers Wobble

...'s Homers Give Two ...Games to Pirates

...Reds Divide Pair of ...Close Clashes

...KLYN, July 23. (AP)—Adol... ...superb pitching added a ...to Brooklyn's hold on first place in the National League today as the Robins made it three out of five against the St. Louis Cardinals by winning, 4 to 1. Their rival, Chicago Cubs, lost to New York.

Sylvester Johnson gave the Cuban veteran a stiff duel until the seventh, but ...d a bit at the finish.

...hitting of Al Lopez was a ...factor in the triumph of his ...mates. His double in the ...enabled him to score the first ...run, while a triple in the ...drove in the run that gave ...the game after St. Louis ...tied it 1-1 in the first half ...Following Bottomley's triple ...Lopez's sacrifice. The Robins ...scored two more runs in the eighth.

BROOKLYN	AB	H	O	A
Freder'k.cf	4	3	6	0
Gilbert.3b	4	0	0	3
Herman.rf	4	0	2	0
Boone.lf	3	1	1	0
Bis'onte.1b	4	1	7	0
Wright.ss	4	1	4	3
Moore.2b	4	0	3	1
Lopez.c	3	2	3	0
Luque.p	3	1	0	2
Totals	32	9	27	9

SCORE BY INNINGS

... 0 0 0 0 1 0 0 0 0—1
... 0 1 0 0 0 0 1 2 x—4

SUMMARY

...batted in—Lopez, Frederick, ... Bissonette, Wright. Two-base hits ... Three-base hits—Bot... ...Frederick. Sacrifice hit— ...play—Gelbert to Bottom... ...on base—St. Louis, 6; Brooklyn, ... balls—Off Luque, 2; John... ...struck out—By Luque, 2; John... ...Passed ball ... Umpires—Rigler, Jorda and ... Time of game—2h. ...

GIANTS WIN

...W YORK, July 23. (AP)—The ...took advantage of the wild... ...of Chicago's pitchers today to ...the series final from the Cubs, ...and send the Chicagoans a ...length into second place.

	AB	H	O	A
Critz.2b	4	1	2	3
Leach.lf	4	2	2	0
Lindstrom.3b	4	1	1	3
Terry.1b	4	1	14	0
Ott.rf	4	1	1	0
O'Farrell.c	4	2	3	0
Marsh'l.ss	4	2	0	2
Roettger.cf	2	0	0	0
Heving.p	2	0	0	0
Chaplin.p	1	0	0	2
Jackson.ss	1	0	1	1
Pruett.p	0	0	0	0
Allen.zz	1	0	0	0
Fitzs'ons.p	1	0	1	0
Totals	36	8	27	16

...for Nelson in eighth. ...for Bogaman in eighth. ...for Chaplin in fourth. ...for Bases in fourth. ...for Pruett in fifth.

SCORE BY INNINGS

... 4 2 0 1 0 3 0 0 0 1—8
... 0 1 3 4 0 0 0 0 x—8

SUMMARY

...Runs batted in—Hart... ...Cuyler, O'Farrell, 2; ...Allen, 2; D. ...Home run ...Taylor, ...to Grimm. ...Chicago, 9. ...Blake, 3; ...Johnson, 1; ...Struck out— ...Fitzsimmons, 3; ...9 in ...Pruett, ...6 in ...one bat... ...two bat... ...1 in 1. ...Roett... ...Los... ...Moran. ...game—

PIRATES BEST

...ADELPHIA, July 23. (AP)— ...burgh took a double-header ...the Phillies today and ...an even split on the series. ...won the first game, 2 ...and the last, 16 to 15. The ...game lasted three hours and ...minutes and thirteen in...

...run by Traynor decided ...his hit one off Hansen that ...pitching duel for Meine in ...the ball bounding in the ...His homer in the final ...two on base. The Phils ...game in the eighth, ninth ...innings of the second ...fell a run short in the ...Scores:

PHILADELPHIA	AB	H	O	A
South'n.cf	4	0	2	0
O'Doul.lf	4	1	3	0
Klein.rf	4	2	1	0
Hurst.1b	4	1	7	1
Whitn'y.3b	4	0	1	2
Friberg.2b	4	0	2	3
Thev'w.ss	3	0	1	3
Renna.c	3	1	7	0
Hansen.p	2	0	1	3
Totals	39	5	27	12

SCORE BY INNINGS

... 0 0 0 1 0 0 0 0 1—2
... 0 0 1 0 0 0 0 0 0—1

SUMMARY

...Whitney. Runs batted ...Traynor. Two-base hits ...run—Traynor. ...Struck out—By ...Off Meine, 3; ...Left on base—Pittsburgh, 7; ...Double plays—Renna to ...Grantham to Suhr; ...Klein to Hurst. Umpires ...and Quigley. Time of ...

PHILADELPHIA	AB	H	O	A
Sout'n.cf	4	2	3	0
O'Doul.lf	6	3	4	0
Klein.rf	4	2	1	0
Hurst.1b	6	4	12	1
Whitn'y.3b	5	3	0	4
Friberg.2b	6	2	3	10
Thev'w.ss	5	3	4	4
Davis.c	1	0	2	0
McCurdy.c	4	2	8	0
Renna.x	1	0	0	0
Benge.p	2	0	0	1
Smythe.p	0	0	0	0
Nichols.p	0	0	0	0
Collins.p	0	0	0	0
Thomp'n.x	1	0	0	0
Elliott.p	0	0	0	0
Southern.y	1	1	0	0
Collard.p	0	0	0	0
Sherlock.z	1	0	0	0
Sw'tland.p	0	0	0	0
Collins.z	1	0	0	0
Totals	52	27	39	25

...Nichols in fourth. ...Elliott in seventh. ...Collard in ninth. ...Sweetland in thirteenth.

Klein Boasts Monopoly on Stick Honors

NEW YORK, July 23. (AP)—Chuck Klein, clouting outfielder of the Philadelphia Nationals, has obtained a monopoly on most of the National League's hitting honors. Latest figures show the Quaker star leading the league in batting with an average of .405, in runs with eighty-seven, in runs batted in with 103 and in hits with 140. In addition, he is only two home runs behind Hack Wilson, who sets the league pace for the circuit swatters with twenty-nine.

SCORE BY INNINGS

Pittsburgh ....003 103 001 002 3—16
Philadelphia ....000 412 211 002 2—15

SUMMARY

Errors—Friberg, 2; Thevenow. Runs batted in—Suhr, 3; Brame, 3; Thevenow, Whitney, Friberg, Klein, 2; Hemsley, Traynor, 4; Thompson, 3; Sigman, Hurst, 4; Bartell, 3; P. Waner, O'Doul. Two-base hits—Traynor, Sigman, Thevenow, Whitney, Bartell, Thompson, O'Doul, Comorosky, Hurst. Home runs—Brame, Sigman, Hurst, 2; Friberg, O'Doul, P. Waner, Traynor. Sacrifice hits—Suhr, 2; L. Waner, McCurdy, Comorosky, Bartell. Hits batted—Off Benge, 6 in 2 innings; Smythe, 4 in 1 2-3; Nichols, 0 in 1-3; Elliott, 5 in 3; Brame, 8 in 4; Spencer, 8 in 2; Collard, 3 in 2; Swetonic, 8 in 5 2-3; Sweetland, 5 in 4; French, 3 in 1 1-3. Struck out—By Brame, 1; Spencer, 1; Elliott, 1; Sweetland, 1; Swetonic, 2; French, 2. Bases on balls—Off Benge, 2; Brame, 4; Smythe, 2; Sweetland, 4; Elliott, 2; Swetonic, 1. Double plays—L. Waner to Hemsley; Friberg to Thevenow to Hurst. Left on base—Pittsburgh, 15; Philadelphia, 14. Wild pitch — Sweetland. Winning pitcher—French. Losing pitcher—Sweetland. Umpires—Pfirman, Quigley and Scott. Time of game—3h. 41m.

EVEN STEPHEN

BOSTON, July 23. (AP)—The Braves and Cincinnati remained hand-in-hand in sixth place in the National League as the result of their taking turns winning in a double-header today. The Reds battered out a four-run rally in the ninth of the first game to register an 8-to-7 win and the Braves took the second, 6 to 5, in eleven innings.

Pitcher Seibold drove in the winning run in the second game with a single to center which scored Spohrer. Scores:

First game:

CINCINNATI	AB	H	O	A	BOSTON	AB	H	O	A
Walker.lf	5	3	5	0	Neun.1b	5	3	5	0
Meusel.cf	5	3	3	1	M'nville.ss	5	2	1	2
Stripp.1b	5	3	7	0	Clark.rf	4	1	2	0
C'inello.3b	4	2	1	0	Berger.lf	4	0	2	0
Heilm'n.rf	5	1	2	0	Welsh.cf	5	1	3	0
Ford.2b.ss	5	2	1	4	Chat'm.3b	5	1	0	3
Duroc'r.ss	4	1	2	1	Spohrer.c	4	2	3	1
Calla'n.xz	1	0	0	0	Richb'rg.z	1	1	0	0
Crawf'd.2b	0	0	0	0	Maguire.2b	4	2	2	3
Sukef'th.c	4	0	6	0	Rollings.ss	1	0	0	0
Rixey.p	3	1	0	2	Fr'house.p	3	3	0	1
Lucas.x	1	0	0	0	Cantwell.p	1	0	0	1
Johnson.p	0	0	0	0	Smith.p	0	0	0	0
Totals	42	16	27	8	Totals	40	14	27	9

x—Batted for Rixey in eighth.
xx—Batted for Durocher in ninth.
z—Ran for Spohrer in ninth.
zz—Batted for Maguire in ninth.

SCORE BY INNINGS

Cincinnati ....0 0 0 0 0 3 1 0 4—8
Boston ....0 0 4 2 0 0 1 0 0—7

SUMMARY

Errors—Cucciniello, Durocher, Crawford, Spohrer, Maguire, Frankhouse, Chatham. Runs batted in—Cucciniello, 4; Meusel, Heilmann, Callaghan, Frankhouse, Neun, Maranville, Berger, Spohrer. Two-base hits—Stripp, Cucciniello, Heilmann. Home runs—Meusel, Cucciniello. Stolen base—Meusel. Sacrifice hits—Neun, Clark, Berger. Double play—Maranville to Maguire to Neun. Left on base—Cincinnati, 9; Boston, 10. Bases on balls—Off Rixey, 1; Frankhouse, 1; Cantwell, 1. Struck out—By Rixey, 2; Johnson, 1; Frankhouse, 3. Hits batted—Off Rixey, 13 in 7 innings; Johnson, 1 in 2; Frankhouse, 11 in 6 2-3; Cantwell, 4 in 1 2-3; Smith, 1 in 2-3. Winning pitcher—Johnson. Losing pitcher—Cantwell. Umpires—Stark, Magerkurth and Klem. Time of game—2h. 5m.

Second game:

CINCINNATI	AB	H	O	A	BOSTON	AB	H	O	A
Walker.lf	5	3	0	0	Richb'g.rf	5	2	5	0
Meusel.cf	5	0	4	0	M'nville.ss	4	1	1	5
Stripp.1b	5	0	8	1	Sisler.1b	5	0	12	1
C'inello.3b	5	1	4	1	Berger.lf	4	0	3	0
Heilm'n.rf	4	2	5	0	Welsh.cf	5	4	4	0
Ford.2b	5	1	3	1	Rollings.3b	4	2	1	3
Duroc'r.ss	3	1	2	2	Cronin.c	3	0	3	0
Gooch.c	3	1	4	0	Moore.zz	1	0	0	0
Callag'n.y	0	0	0	0	Spohrer.c	0	0	0	0
Sukef'th.c	1	0	1	0	Maguire.2b	4	2	4	6
Benton.p	2	0	0	1	Seibold.p	4	1	0	2
Lucas.x	0	0	0	0					
Johnson.p	1	0	0	2					
Totals	39	9	z31	8	Totals	39	12	33	17

x—Batted for Benton in seventh.
y—Ran for Gooch in seventh.
z—One out when winning run scored.
zz—Batted for Cronin in eighth.

SCORE BY INNINGS

Cincinnati ......0 0 0 0 0 0 5 0 0 0 0—5
Boston ....0 4 0 0 0 0 0 1 0 0 1—6

SUMMARY

Error—Maranville. Runs batted in—Walker, 3; Heilmann, Gooch, Richbourg, 3; Rollings, Moore, Seibold. Two-base hits—Walker, Richbourg, Welsh. Home run—Heilmann. Stolen base—Meusel. Sacrifice hits—Rollings, Maguire, Seibold. Double plays—Stripp to Durocher; Rollings to Maguire to Sisler, 2; Sisler to Maranville to Sisler; Maranville to Maguire to Sisler. Left on base—Cincinnati, 4; Boston, 8. Bases on balls—Off Benton, 2; Johnson, 1; Seibold, 3. Struck out—By Benton, 3; Johnson, 1; Seibold, 2. Hits batted—Off Benton, 9 in 6 innings; Johnson, 3 in 4 1-3. Losing pitcher—Johnson. Umpires—Magerkurth, Klem and Stark. Time of game—1h. 54m.

House, Wiggins Clash Tonight

Mack House, colored heavyweight, gets the biggest test of his career tonight when he meets Chuck Wiggins of Indianapolis in a ten-round bout at the Pasadena club.

Pasadena fans consider House a great fighter. He has a world of speed for a fellow of his size, and can punch with any of them. In fifty or more bouts he has showed occasional flashes of great form. Never a great trainer, he coasted along to win eighteen in his last twenty starts by knockouts, and then got down to real work, took off a dozen pounds, and showing more speed and power than ever before, knocked out Neil Clisby. That battle convinced him he is at his best at a low weight.

Backing the heavyweights is a card of five four-round bouts, as follows: Joe Barry vs. Bud Coogan, 175 pounds; Johnny Previs vs. Mike Cordova, 130 pounds; Lewis Wooley vs. Peter Pina, 120 pounds; Ted Thompson vs. Polo Aguirre, 160 pounds; Curley Muniz vs. Georgie Akis, 126 pounds.

BARRACUDA, HALIBUT STILL BITING HARD

Large barracuda and halibut continue to be caught in the big schools a short distance off Santa Monica, it was reported last night by Cliff and Jack, operators of the live-bait boats Thrush and Palisades.

The two charter boats, run by the two skippers, have been much in demand since the big run started. The Glendale Hardware Company staff took out the ship W.K. and caught several hundred pounds of fish. E. H. Seaver and family also took the W.K. and caught many barracuda, halibut, bass and bonita.

VETERAN STAR HALTS TIGERS

Indians Smother Yankees to Annex Series

Eighth-Inning Splurge is Winner for Sox

Solons Nose Out Browns in Close Clash

DETROIT, July 23. (AP) — Jack Quinn pitched prewar baseball today to score his ninth victory of the season for the Athletics at the expense of the Tigers, 4 to 1, and even up the four-game series.

JACK QUINN

George Uhle was the victim. While the Tiger ace was yielding nine hits Quinn was holding the Bengals to five safe blows. After two Tigers had walked in the ninth Earnshaw relieved Quinn. He allowed one hit but the next three men went down, the last two on a double play. The score:

PHILADELPHIA	AB	H	O	A	DETROIT	AB	H	O	A
Bishop.2b	3	0	1	8	Johnson.rf	4	1	2	0
Haas.cf	5	1	0	1	Funk.cf	4	1	5	2
Cochr'ne.c	5	0	1	0	Geh'ger.2b	3	1	5	2
Simmons.lf	4	2	1	0	Alex'dr.1b	3	0	7	0
Foxx.1b	3	1	17	0	McM'us.3b	3	2	2	0
Miller.rf	4	1	2	0	Stone.lf	4	1	3	0
Will'ms.ss	2	0	2	4	Koenig.ss	4	0	1	1
Dykes.3b	4	2	3	1	Desaut'ls.c	3	0	2	1
Quinn.p	4	2	0	3	Uhle.p	3	0	0	1
E'nshaw.p	0	0	0	0	Akers.z	0	0	0	0
					Hargrave.x	1	0	0	0
Totals	34	9	27	17	Totals	32	6	27	6

z—Ran for Alexander in ninth.
zz—Batted for Desautels in ninth.

SCORE BY INNINGS

Philadelphia ....0 2 0 0 2 0 0 0 0—4
Detroit ....0 0 0 1 0 0 0 0 0—1

SUMMARY

Errors—Simmons, Stone. Runs batted in—Quinn, Dykes, McManus, Cochrane, Simmons. Two-base hits — Gehringer, Haas. Three-base hit—Johnson. Stolen base—McManus. Double plays—Johnson to Alexander; Bishop to Williams to Foxx. Left on base—Detroit, 7; Philadelphia, 8. Bases on balls—Off Uhle, 4; Quinn, 3. Struck out—By Uhle, 3; Quinn, 1. Hits batted—Off Quinn, 5 in 8 innings (none out in ninth;) Earnshaw, 1 in 1. Hit by pitcher — Williams. Winning pitcher—Quinn. Umpires—Dineen, Nallin and Van Graflan. Time of game—1h. 46m.

YANKS TUMBLE

CLEVELAND, July 23. (AP)—The Indians evened an old score with New York today when they trounced their rivals, 10 to 6, to make it four out of five for the series. Cleveland was the victim of a similar beating the last time the team visited Gotham.

Wesley Ferrell took a severe battering at times, giving twelve hits, but the Indians pounded Pennock, Carroll and Holloway for sixteen hits. One was Eddie Morgan's nineteenth home run, which set a new Cleveland record, beating the mark Earl Averill set last year in an entire season's hitting. It was Ferrell's fifteenth victory. The score.

NEW YORK	AB	H	O	A	CLEVELAND	AB	H	O	A
Combs.lf	5	3	1	0	Seeds.lf	5	3	2	0
Reese.2b	5	2	5	2	Porter.rf	5	3	1	0
Ruth.rf	5	2	0	1	Morgan.1b	5	2	9	0
Lazzeri.3b	4	2	1	4	Hodapp.2b	4	1	3	4
Gehrig.1b	4	1	7	1	Averill.cf	2	1	3	0
Rice.cf	4	1	3	0	Gardner.2b	0	0	0	1
Dickey.c	4	1	2	0	J.Sewell.3b	4	2	1	3
Lary.ss	4	0	3	5	Sprinz.c	3	1	6	0
Pennock.p	2	0	0	1	Myatt.c	1	1	1	0
Carroll.p	0	0	0	0	Goldm'n.ss	3	1	1	5
Hollow'y.p	0	0	0	0	Falk.z	1	1	0	0
Cooke.x	1	1	0	0	M'tague.ss	1	0	0	0
					Ferrell.p	3	0	0	3
Totals	39	12	24	14	Totals	36	16	27	10

x—Batted for Pennock in eighth.
z—Batted for Goldman in eighth.

SCORE BY INNINGS

New York ....0 1 2 0 0 1 1 1 0—6
Cleveland ....1 0 0 1 0 2 1 5 x—10

SUMMARY

Errors—Combs, Reese, Gehrig, Hodapp. Runs batted in—Morgan, 3; Rice, 2; Reese, Ruth, J. Sewell, 3; Lazzeri, Seeds, Combs, Myatt, Falk, Porter. Two-base hits—Gehrig, Reese, 2; Cooke, Morgan, J. Sewell, Ruth. Three-base hit—Seeds. Home run—Morgan. Sacrifice hits—Myatt, Rice. Double plays—Lary to Reese to Gehrig; Lary to Lazzeri. Left on base—New York, 10; Cleveland, 5. Bases on balls—Off Pennock, 1; Ferrell, 3; Carroll, 1. Struck out—By Ferrell, 7; Pennock, 3; Holloway, 1. Hits batted—Off Pennock, 11 in 7 innings; Carroll, 3 in 0 (pitched to four batters in eighth;) Holloway, 2 in 1. Wild pitches—Ferrell, 2. Losing pitcher—Carroll. Umpires—Owens, Campbell and McGowan. Time of game—2h. 31m.

CHISOX BEST

CHICAGO, July 23. (AP) — Red Faber and Hal McKain held Boston to four hits today while the White Sox pounded Danny MacFayden for enough hits to score a 5-to-3 victory. Faber gave four hits in six innings, and retired for a pinch batsman in the Sox half of the sixth. McKain held the Red Sox hitless the rest of the way. Boston bunched two of its hits with a walk and a sacrifice for three runs in the sixth to go into the lead, but the White Sox rallied in the last of the inning to tie it up and scored two more in the eighth. The victory gave the White Sox three out of five in the series. The score:

BOSTON	AB	H	O	A	CHICAGO	AB	H	O	A
Oliver.cf	4	0	0	0	Watw'd.1b	3	1	14	0
Todt.1b	4	0	8	3	M'leavy.ss	4	2	0	4
Regan.2b	4	2	2	4	Reyn'ds.rf	5	2	1	0
Webb.rf	3	1	0	0	Jolley.lf	4	2	3	0
Durst.lf	4	1	2	0	Barnes.cf	4	2	3	0
Miller.3b	3	0	1	2	Cissell.2b	4	1	1	6
Reeves.ss	2	0	6	6	Ryan.3b	4	1	1	3
Heving.c	3	0	3	2	Tate.c	4	2	4	0
MacF'dn.p	3	0	2	2	Faber.p	1	0	0	0
					McKain.p	1	0	0	1
					Fotherg'l.z	1	0	0	0
					Lyons.zz	0	0	0	0
Totals	30	4	24	19	Totals	35	13	27	14

z—Batted for Faber in sixth.
zz—Ran for Fothergill in sixth.

SCORE BY INNINGS

Boston ....0 0 0 0 0 3 0 0 0—3
Chicago ....0 0 1 0 0 2 2 0 x—5

SUMMARY

Errors—Regan, Miller, Ryan. Runs batted in—Reynolds, Durst, 2; Miller, Cissell, Watwood, Jolley, Barnes. Two-base hits—Regan, Tate, Barnes. Three-base hits—Durst, Barnes, Jolley. Stolen base—Heving. Sacrifice hits—Faber, Miller. Double plays—MacFayden to Reeves to Todt; Ryan to Cissell to Watwood. Left on base—Boston, 4; Chicago, 10. Bases on balls—Off MacFayden, 3; Faber, 2. Struck out—By MacFayden, 2; Faber, 2; McKain, 2. Hits batted—Off Faber, 4 in 6 innings; McKain, none in 3. Hit by pitcher—By Faber (Reeves.) Winning pitcher—McKain. Umpires—Hildebrand, Ormsby and Guthrie. Time of game—1h. 52m.

SOLONS BEST

ST. LOUIS, July 23. (AP) — After losing three games in a row to the Browns the Washington Senators defeated St. Louis here today in the series final, 10 to 9, in eleven innings. A home run by Cronin, his second of the day, tied the score in the ninth and the Senators put over the winning run in the eleventh. Each team used three pitchers, Hadley getting credit for the victory and Kimsey being charged with the defeat.

Alex Metzler, recently acquired by St. Louis from the Chicago White Sox, made his first appearance with the Browns and made two hits out of three times at bat. The score:

WASHINGTON	AB	H	O	A	ST. LOUIS	AB	H	O	A
West.x.cf	6	3	0	0	M'Neely.1b	5	4	11	1
Rice.rf	5	2	3	0	Hale.3b	5	4	1	1
Judge.1b	5	1	7	1	Goslin.lf	6	1	1	1
Cronin.ss	5	4	5	3	Kress.ss	5	1	5	6
Myer.2b	4	1	5	4	Ferrell.c	6	1	4	0
Harris.lf	6	2	3	0	Schulte.cf	2	0	2	0
Loepp.lf	0	0	1	0	Metzler.cf	3	2	2	0
Bluege.3b	5	1	0	1	Melillo.2b	5	1	4	8
Spencer.c	5	1	9	0	Badgro.rf	5	1	2	0
Marberry.p	3	1	0	0	Gray.p	1	0	0	0
Crowder.p	0	0	0	0	Kimsey.p	4	1	1	2
Hadley.p	1	0	0	1	Bl'holder.p	0	0	0	0
Totals	45	16	33	10	Totals	47	16	33	19

SCORE BY INNINGS

Washington ...0 2 3 3 0 0 0 0 1 0 1—10
St. Louis .....1 1 0 0 0 0 1 6 0 0 0— 9

SUMMARY

Runs batted in—Goslin, 2; West, 2; Rice, Hale, 2; Cronin, 3; Marberry, 2; Harris, 2; Bluege, Kress, 2; Kimsey, 2; Metzler, Myer. Two-base hits—Hale, Rice, McNeely, Bluege, West, Harris, Myer. Three-base hit—Kimsey. Home runs—Cronin, 2. Stolen base—Kress. Sacrifice hit—Bluege. Double plays—Melillo to Kress to McNeely; Kress to Melillo to McNeely. Left on base—Washington, 9; St. Louis, 9. Bases on balls—Off Marberry, 4; Gray, 4; Kimsey, 2. Struck out—By Marberry, 3; Hadley, 3; Kimsey, 1; Blaeholder, 1. Hits batted—Off Gray, 6 in 2 2-3 innings; Marberry, 12 in 7 1-3; Kimsey, 9 in 7 2-3; Blaeholder, 1 in 2-3; Crowder, 2 in 0 (none out in eighth;) Hadley, 3 in 3 2-3. Winning pitcher—Hadley. Losing pitcher—Kimsey. Umpires—Moriarty, Geisel and Connolly. Time of game—2h. 45m.

Craghead is in Fine Form

SAN FRANCISCO, July 23. (AP)—With Howard Craghead pitching bang-up ball, his Oakland teammates contributed timely hitting today to defeat the San Francisco Seals, 3-1.

The Oak right-hander shut out the locals until the ninth, when he allowed the lone tally, and then struck out the last two men with the tying run on second base. He let the Seals down with six hits while McDougal was nicked for nine by the Oaks.

The visitors scored all their runs in the fifth on four singles and an error by Crosetti, Seal shortstop.

OAKLAND	AB	H	O	A	SAN FRANCISCO	AB	H	O	A
Uhalt.lf	4	2	2	0	Crosetti.ss	5	0	3	2
Martin.cf	4	0	3	0	Pinelli.3b	4	2	1	2
Verges.3b	4	1	0	2	Sulik.cf	3	0	2	0
Arlett.rf	3	1	0	0	Wingo.lf	4	0	1	0
Lomb'rdi.c	4	1	7	1	Caveney.1b	2	1	9	2
Fenton.1b	3	1	12	0	Baker.2b	4	1	3	3
Dean.2b	4	2	2	5	Colem'n.rf	4	1	3	0
D'iveros.ss	3	1	1	1	Gaston.c	3	1	4	2
Cr'ghead.p	3	0	0	3	M'Dougal.p	3	0	1	3
					Zinn.x	1	0	0	0
					Penebsky.z	0	0	0	0
Totals	32	9	27	12	Totals	33	6	27	14

x—Batted for McDougal in ninth.
z—Ran for Gaston in ninth.

SCORE BY INNINGS

Oakland ....0 0 0 0 3 0 0 0 0—3
Base hits ....1 0 0 0 4 2 0 1 1—9
San Francisco ......0 0 0 0 0 0 0 0 1—1
Base hits ....0 0 0 1 1 1 0 1 2—6

SUMMARY

Errors—Martin, Crosetti. Runs responsible for—Craghead, 1; McDougal, 1. Struck out—By Craghead, 8; McDougal, 4. Bases on balls—Off Craghead, 4; McDougal, 3. Wild pitch—Craghead. Two-base hit—Uhalt. Runs batted in—Deviveros, Uhalt, Gaston. Double play—Baker to Crosetti. Time of game—1h. 38m. Umpires—Powell and Casey.

Safety-First Measures Made

Owing to the additional hazards of night auto racing, Dr. Fred Loring of the Legion Ascot Speedway has ordered some special "safety first" measures taken for Saturday night's second after-dark program of the season.

Among other things, there will be no infield parking henceforth, this convenience having been abandoned because of the peril to spectators inside the track.

The alarming number of cars which have lately caught fire at various parts of the oval has also resulted in Loring ordering Harry Schmidt, the new caretaker, to install fire extinguishers at the lower guard rail around the oval. Last Saturday night, Melvin McKee had a close call with death when his Mahoney Special became enveloped in flames as he drove into the far stretch during the course of the forty-lap main event.

McKee leaped free of the conflagration and proceeded to subdue the flames by throwing dirt on the burning parts.

Additional lights have been installed for Saturday's races for the purpose of eliminating some shadows on the dangerous south curve—the portion of the track where most of the accidents have occurred.

DEE HOLCOMB TAKES LAKE ELSINORE SWIM

The long-distance fresh-water swimming meet at the Black-Foxe Boys' Camp at Lake Elsinore yesterday, covering the width of the lake, was won by Dee Holcomb, age 13, who negotiated the distance of two and a half miles in 1h. 4m. 20s.

John Cykler, also 13 years of age, covered the distance in 1h. 11½m. There were three additional youngsters, all 13 years of age or under, who finished the race, including Samuel Holloway, Irving Cummings and Frank Finney, Jr.

WOLGAST OPENS TRAINING

Flyweight King Starts Work for Speedy Dado Bout Tuesday at Olympic

Midget Wolgast—king of flyweights—opened training yesterday afternoon at the Main-street Gymnasium, for his bout with Speedy Dado at the Olympic Tuesday. He boxed four rounds probably faster than any fighter who ever performed there before.

The little Italian, who makes as low as 108 pounds, showed none of the signs of train legs which most eastern boxers do on arrival. He came here on the Golden State Limited after defeating Ernie Peters in New York last Thursday night.

The gymnasium was well packed to watch Speedy Dado, who worked at 1:15, an hour ahead of the champion. Maxie Rosenbloom, training here en route to San Francisco to box Madison Dix, also put on a show for the fans.

Chief interest centers about Wolgast. He won the New York flyweight tournament, defeating both Black Bill and Willie LaMorte. He has beaten every recognized 112-pounder in the East with the exception of Frankie Genaro.

The N.B.A., which has been sponsoring Genaro's claim to the fly title, has issued an edict that he must fight Wolgast within three months or lose his rating. According to Johnny Keyes, manager of Wolgast, Genaro has refused to fight the Midget at least a half-dozen times. If they were to meet in New York Wolgast would be a 2-to-1 favorite, says Keyes.

Keyes is very anxious to stage Wolgast in a title bout here before returning to New York. They have a wholesome respect for Dado, whose reputation has preceded him to New York.

Matchmaker Wad Wadhams yesterday booked Red Stephens and Rita Punay for the six-round semi-wind-up under Wolgast and Dado for next Tuesday night. Charley Kaiser and Jimmy Mack are down for the special.

Billy Wagner meets Stutts Houck in one four, with Pete Darcy and Art Williams opening the card.

BORDER STAKE PROGRAM MADE

(Continued from Ninth Page)

The Speed Handicap formerly was $6000 added and the cup $10,000 added. The complete list of stakes follows:

Sunday, January 4—Hollywood Handicap, 3-year-olds and up, $2000 added, one mile.

Sunday, January 11—California Handicap, 3-year-olds and up, $10,000 added, one and one-sixteenth miles.

Sunday, January 18—San Diego Handicap, 3-year-olds and up, $7500 added, one and one-sixteenth miles.

Sunday, January 26—The Oaks, 3-year-old fillies, $2500 added, seven furlongs; Arizona Claiming Stakes, 3-year-olds and up, $2500 added, one and one-eighth miles.

Sunday, February 1—The Speed Handicap, 3-year-olds and up, $5000 added, six furlongs.

Sunday, February 8—The Spa Handicap, 3-year-olds and up, $5000 added, one and one-sixteenth miles.

Sunday, February 15—Derby trial, 3-year-olds, $2500 added, seven furlongs.

Sunday, February 22—George Washington Handicap, 3-year-olds and up, $5000 added, one and one-sixteenth miles; Senorita Stakes, fillies, 2-year-olds, $1500 added, four furlongs.

Sunday, March 1—Fashion Stakes, 3-year-olds and up, $5000 added, one and one-eighth miles; the Don Stakes, colts and geldings, 2-year-olds and up, $1500 added, four furlongs.

Sunday, March 8.—The Derby, 3-year-olds, $10,000 added, one and one-sixteenth miles.

Sunday, March 15—The Futurity, 2-year-olds, $5000 added, five furlongs.

Sunday, March 22—Agua Caliente Handicap, $100,000 added, one and one-quarter miles.

Sunday, March 29—The Agua Caliente Cup, $5000 added, two miles.

Uplifters to Battle Blues

Lionel Pedley and his Uplifters' poloists again clash with the Santa Monica Blues on the Rustic Canyon field Sunday afternoon. Although the Blues walked off with the honors in the previous series between these teams, they will be facing a revamped and strengthened line-up in Sunday's affair which is expected to result in a close, hard-fought match throughout.

Clair Brunson, one of the longest hitters at the club, who will ride at No. 3 for the Uplifters in Pedley's usual position, should add materially to the scoring possibilities of his side. Pedley is moving up to the No. 2 berth to support Dr. Rex Duncan at No. 1 and, incidentally, he hopes by this change to in a measure bottle up Snowy Baker and prevent that gentleman from scoring with his customary regularity. Baker, however, is a particularly hard man to ride off and is likely to give Pedley a busy afternoon.

The Santa Monica Blues will again be captained by Baker from his No. 3 position, with Will Rogers, Jr., at No. 1 and Lyell Puckett, a sensational rider, at No. 2. Dick Smith will play back.

The game will be broadcast over a Hollywood station, last Sunday's play-by-play account of that game having resulted in a flood of inquiries regarding polo. It is planned to make the broadcast a regular feature of all Sunday games throughout the season. In addition to the broadcast, a public address system will be in operation at the field.

The game starts at 2:30, with Hugh Blue as referee.

Uplifters		Santa Monica Blues
Dr. Rex Duncan	No. 1	Will Rogers, Jr.
Lionel Pedley	No. 2	Lyell Puckett
Clair Brunson	No. 3	Snowy Baker
Carl Beal	Back	Dick Smith

RUSSELL, DE CHAINE GO MAY COP LIMELIGHT

Herb Russell vs. Al De Chaine are expected to steal "Cy" Saenz's Culver City Stadium show tonight when they tangle in the scheduled six-round semi-wind-up. The main event will no doubt prove an upset for the Bay District champion, Augie De Mille, who tangles with Tommy Hughes in a scheduled eight-rounder.

Tony Randolph, one of Sharkey's trainers, meets Cecil Myart in the six-round special. Jack Pettibone vs. Johnny Gardino tangle in the four-round second spot, at 126, and Linton Evans vs. Fletcher Robinson open the show in a four-rounder at 163 pounds.

JEFF TO REFEREE BOUTS

Jim Jeffries will referee three amateur fights at a smoker tonight staged by the Sunset Canyon Country Club.

MILLER SEEKS KNOCKOUT WIN

Young Welterweight After Le Mon's Scalp

Clash Tomorrow at Legion Third for Benny

Brooklyn-Avenue Kid Won Last Two Starts

Benny Miller expects to make it three straight wins at the Hollywood American Legion Stadium tomorrow night when he fights Romeo Le Mon, the Santa Ana welterweight. Le Mon is a big "spud" in the sticks and he is tackling stiff opposition when he fights Miller. The local lad is a heavy favorite, but at Hollywood everything doesn't go according to dope. Many a favorite gets tipped over and only last week Richie King gave Goldie Hess the scare of his young life.

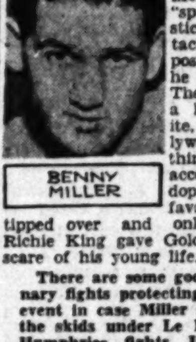
BENNY MILLER

There are some good preliminary fights protecting the main event in case Miller should put the skids under Le Mon. Red Humphries fights Jimmy Alvarado in the semi-wind-up. Humphries got to be a main-eventer at Hollywood for a short period, but he wasn't experienced enough and fell back to the preliminaries.

A hot shot on the card is Young Papke, lightweight, who has three knockouts in as many starts at the stadium. Papke is a big card with Hollywood fight fans. He has color and a kick in both dukes. Papke has a pleasing style. He is favored to beat Frankie Abendino in the special.

A good-looking lad in the four-rounders is Bob Patrick, who meets Oral Eubenks in the second spot. Leo Lomelli and Joe Soldivar will open the show.

Californians Conquer Foes in Net Play

MANCHESTER (Mass.) July 23. (AP)—Four members of the Big Ten in women's tennis, were eliminated today when the Essex Country Club's invitation singles tournament was reduced to the semifinal stage.

A series of amazing upsets, started yesterday with the downfall of Edith Cross of San Francisco, Wightman Cup player ranked third nationally, swept two other international players, Sarah Palfrey, of Brookline, and Mary Greef of Kansas City and Los Angeles out of the competition, along with Mrs. L. A. Harper of San Francisco, winner of last week's Longwood tourney, and her townsman, Tiny Ethel Burkhardt, who is ranked eighth nationally.

Sarah Palfrey played weird tennis, committing every error possible. She was ousted in a quarter-finals match by Marjorie Gladman of Santa Monica, one of three Californians to reach the second last bracket.

Miss Greef bowed before Mianne Palfrey, Sarah's older sister, in a 6-4, 8-6 third-round match, but the Brookline girl was knocked out of the semifinals by Marjorie Morrill of Dedham, the only easterner among the last four.

Dorothy Weisel of Sacramento, Cal., became a semifinalist by defeating Virginia Hilleary of Philadelphia, 6-1, 6-3. The other quarter-final was an all-California match with Josephine Cruickshank of Santa Ana, turning the tables on Miss Burkhardt, 8-6, 7-5, after she became a quarter-finalist by defeating Mrs. Harper.

Sarah and Mianne Palfrey provided the outstanding upset of the doubles. They were beaten in a second-round match by Mrs. Roger Griswold and Mrs. Anne Harding of Boston, 6-2, 2-6, 6-3. The victors were unseeded and the sisters were sixth on the select list.

The top-seeded team, Miss Cross and Mrs. Harper, the defending champions, had a narro escape. They barely edged out Dorrance Chase and Marjorie Sachs of Boston in a match much closer than indicated by the scores, 6-1, 6-8, 6-2. Five other seeded teams were strong enough to reach the quarter-final.

Miss Marjorie (Midge) Gladman of Santa Monica, Cal., will face Miss Cruickshank in an all-California semifinal, and Miss Morrill will engage Miss Weisel in the lower half of the draw.

Numerous Stars Enter Swim

Entry of seven mermaids from the Venice Swimming Association in the one-half-mile rough-water swim to be staged Sunday at the Santa Monica Breakers Club, was announced yesterday by Harry M. Sugarman, managing director.

The feminine aquatic aspirants for the three prizes offered for the event are Barbara Burke, Margaret Cameron, Isabel Noble, Justin Moss, Frieda Hartman, Adelade Becker and Isabel Becker.

Frank Holborow, swim coach at the Santa Monica Breakers Club, announced yesterday that Dodie Blewett and Olga O'Byrne will swim in the event under the burgee of Breakers in an effort to retain one or more of the cups for the home club against a formidable field of women swimming stars of Southern California.

Entry of Betty Cobb of the Pasadena Athletic and Country Club, and Elizabeth Schreiner of the Deauville Club were also received yesterday.

EVANS, TOLLEY BEATEN IN WESTERN AMATEUR

(Continued from Ninth Page)

and 5, and staggering Earle Berryhill, Colorado Springs, by the decisive margin of 8 and 7. Moe wasn't extended, although his margins were close. He eliminated Vincent Huntington of Chicago, 4 and 2, in the first round and Johnny Howard, Kalamazoo (Mich.) youth, 2 and 1, in the afternoon.

Johnny Lehman, Chicago, comedalist with Evans, reached the quarter-final round with two victories over worthy foemen. He defeated Lloyd Nordstrom, Davenport, Iowa, the Nordic who topped the qualifying field at the end of the first eighteen-hole round, 4 and 3, and followed through later with a 3-and-1 triumph over George Dawson, Chicago.

The closest semblance to an upset outside the defeats of Tolley and Evans today was the elimination of Keefe Carter, Oklahoma City, former champion, by Gus Novotny, Chicago, 2 up, in the second round. Both played poor golf this afternoon and were way over par figures.

Other survivors were Jack Westland, Chicago, 3 and 1, and Ira Couch, Chicago, who trimmed Don Anderson, St. Louis, 3 and 2, and Homer Joy, Colorado Springs, 1 up.

Neither McCrary nor Tolley shot great golf. The big Briton, 1929 English amateur champion, rounded the turn with a 39, three over par, to McCrary's 40, to take a 1-up lead.

McCrary knotted the score on the eleventh with a par 5 when Tolley became involved with a trap, and for the next four holes they battled on even terms. Tolley bounded 1 up again on the sixteenth with a bad 5, one over par, to McCrary's 6, but the Scot came right back at him to win the next two holes and the match with perfect golf.

Golf victories are nothing unusual to McCrary, as he won the trans-Mississippi title two straight years.

Evans landed 1 down to Fish, former University of Illinois star, at the end of the first nine holes, but went ahead again with a par 3 on the tenth and a birdie 4 on the eleventh. Fish took the thirteenth and fifteenth to go ahead again, only to have "Chick" square it again with a par on the sixteenth and hold it even after the regulation eighteen holes. Then came the thirty-five-foot putt on the extra green and it was all over for Evans.

Tomorrow in the quarter-finals the struggles open over the thirty-six-hole route. In the upper bracket Moe meets Lehman and Westland meets Perkins; in the lower bracket Fish meets Couch, while McCrary carries on against Novotny.

Hatrick Takes Border Sprint

AGUA CALIENTE (Mex.) July 23. (Exclusive)—After finishing second twice in a row, Hatrick, Baron Long's three-year-old, got down in front this afternoon in the Catalina combination race this afternoon. Both handicap and claiming division horses were entered in the six-furlong sprint, with the provision that some could not be claimed.

Hatrick followed the early pace of Nusakan to the stretch, came to the outside and scored in a driving finish by a nose. Nusakan held on for the place with the show going to Brud. Time for the sprint was 1:11. Results:

First race, five and one-half furlongs, claiming—Alma Borland, first, (West;) Via, second, (Jones;) Straight, third, (Cochran.) Time, 1:07 4-5.

Second race, six furlongs, claiming—Fair Dawn, first (Stranski;) War Castle, second (Dalsell;) Dingo, third (Hayward.) Time, 1:14.

Third race, five and one-half furlongs, allowances—Dr. Higbee, first, (Jones;) Shasta Graft, second, (McHugh;) Emma Lou, third, (Woolf.) Time, 1:06 4-5.

Fourth race, seven furlongs, claiming—Brookside, first, (Stranski;) Shampoo, second, (Moran;) Miss Dona, third, (Bernier.) Time, 1:27.

Fifth race, six furlongs, the Catalina combination race—Hatrick, first, (Johns;) Nusakan, second, (Turk;) Brud, third, (Bertschy.) Time, 1:11.

Sixth race, one and one-sixteenth miles, claiming—Amilcar, first, (Jones;) Coat O'Mail, second, (Turk;) Polar Sea, third, (Stranski.) Time, 1:46 4-5.

Seventh race, one and one-eighth miles, claiming—Rallim, first, (Johns;) Wrackhorn, second, (West;) Kiyi, third, (Owen.) Time, 1:53.

ANNOUNCING WORLD PREMIERE

Gittelson Bros HIGHLAND PARK GOLF CLUB

5515 Pasadena Avenue

THURSDAY NITE JULY 24th

A PLEASURE TO PLAY — NIGHT AND DAY

AMERICA'S FINEST MINIATURE GOLF COURSE

SPORTY COURSE • WIDE FAIRWAYS • BEAUTIFUL SURROUNDINGS

now you can enjoy all of your cigar

THE "Last Inch" test is the only positive way of pre-judging a brand of cigars to insure maximum pleasure.

To pass this test, Admirations are made by methods that guarantee the same mildness, mellowness and coolness at the very last inch as when first lighted. Admiration's Havana fillers are aged a year to create mellowed mildness. Admiration is expertly made by hand to create freedom in drawing, the secret of cigar coolness.

Make this test yourself, today. Compare the mild and mellow "last inch" taste of Admiration with your regular cigar. It's a revelation.

© 1930 E. Regensburg & Sons New York

"The Cigar that Wins"

ADMIRATION

even the last inch is Mild and Mellow

Pleasure Fishing Boats and Barges

FISH AT LONG BEACH

Clean, safe, fast boats, with live bait, manned by expert seamen and fishermen.
Private fishing parties may charter boats at very reasonable rates.
The "live bait" boats leave the Pine Ave. Pier at 3:30 a.m. daily.

FISH AT LONG BEACH

Additional information may be secured at Times Information Bureau.

Come to Long Beach

—place yourself in the hands of veteran fishermen, and enjoy catching—
Bass, Halibut, Sea Trout, Yellowtail, Barracuda, White Sea Bass, Black Sea Bass, Mackerel, Bonita, Spanish Mackerel
—under ideal conditions.

YOU WON'T REGRET IT

BIG BARGE BILLINGS

Leave Ocean Park Pier. First boat, week days 6 a.m., Sundays 5 a.m. Every 30 minutes thereafter. Live bait boats leave Santa Monica Municipal Pier. "FREEDOM" leaves 7:30 a.m. and 12:30 p.m. "SCANDIA II" leaves 8:30 a.m., returns 4 p.m.

LIVE BAIT EQUIPMENT AND IT COSTS NO MORE TO FISH ON STAR of SCOTLAND

Superior COMFORT—Absolute SAFETY. For Reservations Phone S. M. 64001

FREE FISHING—Bait, Tackle DANCING

STATEROOMS, $2 & $3. Bunks, 50c day. FARE—Adults $1, Children 50c. Cafe—No Cover Charge, 6 a.m. to 10 p.m. Week Days. All Night Sat. and Holidays.

LAUNCH SCOTTY—LICK PIER—OCEAN PARK

THEY BITE

Telephone Hermosa 1414

FISH ON THE BIG OLYMPIC FISHING BARGES—"Where Fish and Fishermen Meet"—$1.00—ALL DAY—$1.00.

BAIT and TACKLE FREE

HERMOSA BEACH, CALIF.

BASEBALL — WRIGLEY FIELD

SACRAMENTO vs. LOS ANGELES

Ladies free only on Wednesday, Thursday and Friday

Take "H" and "S" Cars to Park. Nightly 8:30. Sat. 2:15. Sun. 1:30

Olympic GRAND AT 18th WE. 5171 MIDGET WOLGAST WORLD'S CHAMPION vs SPEEDY DADO TUES. NIGHT JULY 29

HOLLYWOOD LEGION STADIUM BOXING FRIDAY NITE 8:30

CORPORATION'S HAND REVEALED

Gas Company's Political Bias Told by Official

Fight on City Bond Issues Freely Admitted

Use-of-Streets Suit Brings Out Strange Facts

Political activities of the Los Angeles Gas and Electric Corporation during his administration were described yesterday by Walter B. Cline, formerly president and now chairman of the board of directors. He was testifying in Superior Judge Collier's court at the trial of the city's suit to enjoin the company from using certain streets for distribution of electricity for other than lighting purposes.

S. B. Robinson, special counsel for the city, had called Cline and Addison B. Day, president, to be examined regarding the corporation's opposition to bond issues to be used for developing the city's electrical power distribution business. Cline, who was president from 1889 to 1924, declared the company backed certain taxpayers' suits directed against the city's Bureau of Power and Light.

"Isn't it a fact that your corporation took an active hand in the political affairs of the city?" asked Robinson.

"It did in the past. I know very little about what it did since I retired as president," said Cline.

"It was true until you retired?" was asked.

"Yes," said the company official.

Earlier in his testimony Cline had said he did not remember if the company opposed the first bond issue. He was asked if the company gave financial support to a move opposing the use of Owens River water on the ground that it was contaminated.

"I think we did contribute," he replied.

"Did the corporation oppose the 1914 power bonds?"

"I think we did."

He said the company employed H. C. Beach as attorney and thought it was a fact that Beach was employed in all suits pertaining to the company's opposition to the city's power project.

President Day was kept waiting all afternoon without reaching the witness stand while counsel argued the admissibility of certain documents introduced in past litigation. Attorney Garrett McEnerney of San Francisco heads special counsel for the company.

REDS STILL SHY JURORS

At the end of the fourth day of their trial yesterday, a jury acceptable to the sixteen Communists charged in Municipal Judge Willis's court with offenses ranging from violation of the city handbill ordinance to rioting, still had not been obtained. The effort will be resumed today. The charges were filed following the Red riots on the Plaza on February 26, last.

So far the defense has used exactly half of its seventy peremptory challenges, while Deputy City Prosecutor Hornaday has used only eight. Frank Spector, Carl Sklar and T. Horiuchi, Red leaders now serving terms in State's prison on felony charges, who were returned here as witnesses and for trial in the case, are acting as their own attorneys. Leo Gallagher represents the remaining defendants.

Theaters—Amusements—Entertainments

FOX WEST COAST THEATRES
—Are remembered longest for their cheerful hospitality . . courteous service . . luxurious appointments . . incomparable entertainment . . enjoyment!
Skrip 10¢

BROADWAY & 7TH
LOEW'S STATE

WILD COMPANY
A FOX MOVIETONE PRODUCTION with H. B. WARNER
FRANK ALBERTSON · SHARON LYNN
"Are you to Blame for The Sins of Your Children?"
Added Attraction
LAUREL & HARDY
BELOW ZERO
STAGE
PANCHON & MARCO'S
"WILD & WOOLLY IDEA"
Talent-Jammed! Beauty-Packed!
GEORGIE STOLL BAND

GRAND & 7TH
FOX CRITERION
GARBO
IN
Romance
OPENS TODAY
FOR LIMITED ENGAGEMENT
Continuous 11 — 11! Popular Prices!
35¢ TO 1 P.M.

PANTAGES
HOLLYWOOD BLVD & VINE
TODAY First Hollywood Showing
BIG HOUSE

with
CHESTER MORRIS · WALLACE BEERY
LEWIS STONE · ROBT. MONTGOMERY
LEILA HYAMS · GEORGE F. MARION
J. C. NUGENT
STAGE
PANCHON & MARCO'S
"GREEN DEVILS"

FOX BOULEVARD
ON THE LEVEL
Fox Movietone Thrillodrama with VICTOR McLAGLEN
STAGE
1 A DIXIE
5 O'CLOCKERS
Band-Act
8 e-ciements
8 castles!

8:30 TONIGHT 8:30
Bernardino Molinari Conductor
ORCHESTRA OF 100
HOLLYWOOD BOWL
SYMPHONIES UNDER THE STARS
GOOD SEATS 50¢
BOX SEATS $1.00
TICKETS AT BOWL AND ALL AGENCIES
Phone No. 4016
BIGGER AND BETTER PARKING SPACE

MILLION DOLLAR 3rd & BDWY
Matinee 1000 SEATS 25¢
Maurice Chevalier in THE BIG POND
5 VAUDEVILLE

CLARA BOW
BARD'S 1ST & CENTY THEATRE
True To The Navy
MAR 25
FREDRIC MARCH · HARRY GREEN
25¢ TIL 1 P.M.
TOWER
ROBERT ARMSTRONG · BARBARA KENT Jr.
"DUMB-BELLS IN ERMINE"

Lawyer Loses Life in Freak Traffic Crash

A freak traffic accident on Anaheim Boulevard near Wilmington yesterday cost the life of John Gordon Mills, 34 years of age, Inglewood attorney of 4700 Angeles Vista Boulevard.

Driving his closed car, Mills drew up behind a lumber truck and trailer. In some undetermined manner the trailer unexpectedly broke loose from the truck, careened across the roadway and crashed into Mills's car, demolishing it. Mills suffered a fractured skull and died in an ambulance on the way to Wilmington Hospital.

Mills for eight years was an associate of Clyde Woodworth with offices in the Arcade Building, Inglewood. He was the son of Rev. John William Mills, local Presbyterian minister, besides whom he leaves his widow, two sons, John, 3, and William, 6, and three sisters.

Missing Retired Merchant Just Seeing 'Sights'

Fears for the safety of William B. John, 63 years of age, retired merchant, of 4012 Tracy street, believed to have been the victim of foul play, were dispelled yesterday when the missing man presented himself at Hollywood police division and told Capt. Miller he had merely been having "a good time" at Long Beach. He explained he had arrived here from the East ahead of schedule and, rather than announce his arrival prematurely, had elected to spend a few days at the beach "taking in the sights by cruising around in my car."

John became the object of State-wide police search several days ago when his nephew, Joseph Hood, reported his failure to arrive home following the docking of a steamer on which he had been a passenger on the 5th inst. Hood stated he believed his uncle was carrying about $3000 cash and a $3500 diamond ring.

Worker Killed by Ditch Cave-in

A score of persons saw three men buried under an avalanche of earth at Santa Monica Boulevard and Sepulveda avenue yesterday. One of the victims was dead when fellow-workmen and volunteer helpers dug them from beneath the several tons of earth that had rolled down upon them while they were welding a gas line.

The dead man is Thomas Wishart, 39 years of age. David Phillips and Henry Arnold, both of Sawtelle, were working at the bottom of a twenty-foot excavation with Wishart but managed to escape totally being buried.

Another cave-in accident caused probable fatal injuries to another workman at Eighth and Alvarado streets yesterday. The victim is Ray Gonzales, 40 years of age. A heavy slab of concrete fell on him while he was at the bottom of an excavation. The slab had been loosened by vibrations from an air pressure drill, police asserted. He was taken to the Georgia-street Receiving Hospital.

TEXAS BANK FINDS SHORTAGE OF $92,000

BRADY (Tex.) July 23. (AP)—Officers of the Commercial National Bank, the largest here, announced today they had discovered a shortage of approximately $92,000 in its accounts. Warrants of arrest were sworn out against four men.

BREAKDOWN BALKS LIGHT TEST PLANS

Dr. Michelson's Velocity Experiment Delayed When Air Pump Fails

PASADENA, July 23. (Exclusive) Breakage of an air pump has delayed Dr. Albert A. Michelson's light velocity experiments, which he planned to begin this week at the Irvine ranch, near Santa Ana, where his apparatus, a mile-long vacuum tube, is being completed, it was learned today.

As a result of the delay Dr. and Mrs. Michelson probably will not leave here in the fall but will remain at Hotel Maryland during at least part of the winter.

In his final effort to determine the speed of light the University of Chicago physicist's principal object is to measure light's velocity over a distance which he has checked personally.

His former experiments, he believes, gave accurate results but he was forced to depend upon the calculations of others for the distance factor.

The breakdown occurred in the specially constructed pump used to expel air from the long tube. The length of time required for repairs is uncertain, Dr. Michelson said.

Del Valle Takes Stand in Suit to Break Will

Former Senator Del Valle was a witness yesterday at the contest over the estate of George M. Handley, being tried in Superior Judge Weyand's court. Handley died August 22, 1928, leaving his estate, valued at $25,000, to Mrs. Grace Guthrie, a nurse who took care of him in his last year of life.

The contest was instituted by Handley's sisters and other relatives, Agnes Mitchell, Annie Johnson, Goldie Tuller, Charles G. Nordon, Grover Handley, Stanley Handley, Russell Handley, Ruth McBride, Martha Handley and O'Desea Gallatin. Attorney Otto Emme represents the contestants, who contend that Mrs. Guthrie unduly influenced Handley, who was 70 years of age when he died. Del Valle, an old friend, testified that after Handley's illness, his figures could not be relied upon. He was an accountant.

Attorney Earl W. Wood, representing Mrs. Guthrie, moved dismissal of the suit. Attorney G. F. Adams represents the executor.

Peters Becomes Dry Law Chief for Southland

W. L. Peters, deputy federal dry administrator here, returned to Los Angeles yesterday from San Francisco with full authority for the enforcement in Southern California of the national prohibition act. While in San Francisco Peters had a conference with William G. Walker, dry administrator for California and other western States.

It was stated that Walker will leave soon for Washington, D. C., to attend a conference of all dry administrators in the United States. Problems that have arisen as the result of the transfer of the enforcement division from the Treasury Department to the Department of Justice will be discussed.

Actor Fined as Drunken Driver

John Bowers, motion-picture actor, paid a fine of $20 in night police court before Municipal Judge Miller last night with the admission that he was drunk in an automobile on the 18th inst. Officers Mead and Hammond of the Hollywood police station found the machine near Holly Vista Way and West Knoll Drive, with Bowers in the rear seat.

The motion-picture actor said that one of the tires had blown out and the car went into a ditch and that his arrest came when he tried to "kid" the officers.

Bowers paid the fine rather than take the alternative penalty of ten days in jail.

New Paralysis Cases Reported

A slight increase in the number of new cases of infantile paralysis was reported by the Health Department yesterday, the total for the month up to noon being 119 cases, with eight deaths, compared to eighty-four cases and six deaths in June.

VERDICT WON ON LADDER BREAK

Painter Injured in Fall Gets Award Against Manufacturers

Damages of $15,000 were awarded yesterday by a jury in Superior Judge Anderson's court to John Kalash, a painter, who sued the Los Angeles Ladder Company. Kalash charged that one defective top rung of a ladder broke beneath him while he was painting a house at 3048 Leeward avenue. He fell thirty-six feet, receiving injuries which included broken wrists and two fractured vertebrae.

The ladder-makers contended that the ladder was not defective and that Kalash was guilty of contributory negligence in standing on a top round.

Session in Kirk Case Conducted in Sanatorium

Superior Judge Hazlett held court last night in Bondies' Sanatorium, Mission Boulevard and Meridian street, South Pasadena, to take the testimony of Mrs. Laura Jane Kirk, 80 years of age, widow of John E. Kirk, pioneer harvester manufacturer, in proceedings filed by her son, Norman T. Kirk, to have her adjudged incompetent.

The suit was filed several months ago, but shortly thereafter Mrs. Kirk fell and injured her hip and has since been unable to go to court. Attorney Earle Wakeman, representing the son, after several continuances, finally asserted that Mrs. Kirk's $250,000 estate, which, he said, had shrunk to $65,000, was in danger of being further dissipated unless some immediate action were taken.

Mrs. Kirk has sued her son for $30,744, asserting she gave that sum to him to invest. This suit is pending in Superior Court. Kirk replied that "meddlesome neighbors and strangers" interfered in his affairs and exercised undue influence over his mother who, he said, refused to live with him in his comfortable home. In a cross-complaint Kirk asked $31,000 he said his mother owes him.

About the time Mrs. Kirk was injured her son reported her missing and deputy sheriffs conducted a search for her which resulted in finding her at a sanatorium.

THREE FILMS PLANNED FOR STAR

Mrs. Patrick Campbell Enters Talkers Via Fox Studio; Stanley Smith Wins Juvenile Lead With Ed Wynn; R.-K.-O. Signs Roscoe Apes On Long Contract

BY GRACE KINGSLEY

Richard Barthelmess, whose popularity, especially since "The Dawn Patrol," is great,

RICHARD BARTHELMESS

will appear in three pictures a year instead of the stipulated two, it is reported. This will necessitate an adjustment of his contract with First National, but we hear that that organization is anxious to avail itself of the rapidly accelerating popularity of its star.

In the meantime, however, Barthelmess is going to Canada for his annual vacation. He leaves, accompanied by his wife and the two children, on Saturday for a hidden camp in the northern territory where they can all fish and loaf and swim far from the madding crowd. They expect to be away four or five months, and if Canada palls on them they will extend their travels. Indeed, they are already planning a trip to the Orient early in the fall.

MRS. CAMPBELL TO PLAY IN FOX FILM

It was, of course, inevitable that the famous Mrs. Patrick Campbell would enter the talking pictures.

And now we learn, sure enough, that Fox Films has signed Mrs. Campbell for a featured role in "The Play Called Life," in which Lois Moran has the lead.

Chandler Sprague, who made such a success of his first directorial venture, will direct the picture, and Walter Byron will play the villain.

Mrs. Campbell, as everybody knows, is a noted English actress. She has played in works of Shaw, Ibsen, Shakespeare, as well as in other plays. Her success in this country has been almost as great as that in London.

Stanley Smith in It

Stanley Smith will appear opposite Ginger Rogers again when "Manhattan Mary," Ed Wynn's starring picture for Paramount, goes into production at the New York studio the first week in August.

STANLEY SMITH

Miss Rogers and Smith had important roles together in "Queen High," the Schwab and Mandel musical production which has just been completed at the east coast studio.

Smith played the lead opposite Clara Bow in "Love Among the Millionaires," and now is completing the chief role in Rube Goldberg's first picture.

Virginia Lee Corbin Busy

We hear, through Virginia Lee Corbin's mother, that that clever young actress is being detained in London by the exigencies of her art.

VIRGINIA LEE CORBIN

Miss Corbin at present is playing the lead opposite Percy Marmont in a British National picture, the title of which I did not learn.

The young actress went abroad a year and a half ago, on her honeymoon, when she married Ted Krol, New York broker. She has not been in Hollywood since, but writes her mother that she and Krol expect to return in September.

R.-K.-O. Signs Stage Player

Such a favorable impression has Roscoe Apes made in the talkers, although he has been in the West only a short time, that R.-K.-O. has signed him on a long-term contract. He is to be given a featured role in "Cimarron," which Wesley Ruggles will direct.

Apes was formerly noted as a vaudeville headliner, appearing with his daughter. He has also been featured in New York musicals.

Sidney Blackmer Departs

That devoted husband, Sidney Blackmer, has gone back to New York to spend a few days with his wife, Lenore Ulric.

Blackmer found that he would not be needed for his scenes in First National's "Little Caesar" until about August 1, whereupon, Monday night he hopped the eastbound train on an hour's notice. Miss Ulric and Blackmer have a home at Harmon-on-the-Hudson, where Miss Ulric is now vacationing.

William McGann Directs

First National is negotiating with foreign writers, directors and stars, and shortly is to have some important announcements to make concerning the signing of various of these. Already they have signed William McGann, who is to direct six Spanish versions of stories, which also will be made in English.

Sisters G Busy

Since the somewhat mysterious Sisters G arrived here from Berlin to appear in Paul Whiteman's Universal picture, "The Jazz King," they have been kept fairly busy. Now we hear that they have taken screen tests at Metro-Goldwyn-Mayer and are likely to play the roles of the Follies girls, witnesses in the talking German version of "The Trial of Mary Dugan."

Charles Seiter Wins Role

They are a versatile clan, are the Seiters. William Seiter is directing "Sunny" for First National, and now along comes Seiter's little brother, Charles Seiter, and wins the leading juvenile role in the Marilynn Miller starring vehicle.

The younger Seiter has had some experience on the stage, but only recently entered pictures.

Jack Oakie Returns

Jack Oakie returned to Hollywood yesterday after a three months' absence in New York. He is to start work in the immediate future in a new starring vehicle now being prepared at the Paramount studios.

Dorothy Christy Vacations

Dorothy Christy enters into a well-earned vacation the last of the week, when she finishes frolicking as the cocotte with Maurice Chevalier in "The Little Cafe." She is to take a short trip to the north part of the State, after which she will resume her film work.

Sophie Tucker Spurns Talker

We learn from a cable message that Sophie Tucker, who is over in London rehearsing for a music show, has turned down a flattering offer to be starred in an English talking picture. We also hear that Dorothy Hall, one of George White's musical comedy stars, also has done a little spurning in the same quarter.

Forrest Stanley Returns

Forrest Stanley has returned to Hollywood from a long trek to distant parts of the world. He has been touring in South America with a theatrical company. Formerly Stanley was one of the most popular of the movie players, but he left the films for the stage about a year and a half ago.

PARAMOUNT WILL SCREEN 'QUEEN HIGH'

Feature Inaugurates New Releases for "Greater Show World Season"

"Queen High" has its premiere today at the Paramount Theater. This feature inaugurates the "Paramount Greater Show World Season" for the house.

Featured in the cast of "Queen High," a stage play brought to the screen by Paramount and Schwab and Mandel, the original producers, are a number of well-known stage and screen players. Charles Ruggles, the comedian remembered for roles in "Young Man of Manhattan," "Roadhouse Nights" and "Gentlemen of the Press," is seen in a different part from any of his previous characterizations. Stanley Smith is cast as Dick Johns, whose romance with Polly Rockwell (Ginger) Rogers provides additional interest.

Also included are Frank Morgan, Nina Olivette, Helen Carrington and Betty Garde. Fred Newmeyer directed.

An added feature on the Paramount program will be the organ concerts of Oliver Wallace, "Temple of Silence," a Vagabond travelogue, Paramount sound news and "Goodby Legs," an Educational comedy, complete the bill.

VARIED FARE ON NEW BILL AT LOEW'S

"Wild Company" Screen Feature; Comedy Stars Laurel and Hardy

"Wild Company" for drama, Laurel and Hardy for comedy and Panchon and Marco's idea, "Wild and Woolly," for stage variety, comprise the new bill of entertainment starting today at Loew's State Theater.

The screen feature is called a modern-youth-indulgent parents' story, laid against backgrounds of beach club parties, roadhouses and sumptuously furnished apartments. Frank Albertson, H. B. Warner, Sharon Lynn and Joyce Compton head the cast. Leo McCarey directed.

Laurel and Hardy have some cool adventures in their new comedy, "Below Zero," in which the principal action takes place in a snowstorm. "Wild and Woolly" is an extravaganza of the West with chaps, ropes and spurs in evidence.

Del Ruth Shows Versatility in Director's Job

That the motion-picture director enjoys a distinct vocation foreign to any other line of endeavor, in so far as ability is concerned, is said to be furnished by Roy Del Ruth, whose latest film, "Three Faces East," is attracting patrons to Warner Brothers' Downtown Theater.

In the film industry a director's ability to direct a skillful comedy with the same adroit ease as a tense drama is quietly passed over in the rush of things, it is said. Only recently Del Ruth saw one of his directorial efforts, "Hold Everything," establish box-office records because of humorous situations which he conceived and interwove into the main plot.

Now in "Three Faces East," a spy drama with numerous dramatic and tense situations, Del Ruth is declared to again prove the versatility which the industry is prone to take for granted.

Musicians Like Rogers Film at Carthay Circle

The picture of the musician who looks bored throughout the most humorous vaudeville acts is declared to be a familiar one. In the theatrical profession—pit musicians are called the most critical audiences.

For that reason, it is a pity that Will Rogers cannot visit the Carthay Circle Theater and see how he registers with the boys of Abe Lyman's orchestra, according to the management. It has been discovered that one or more of Lyman's band has stayed long after his work to watch the Rogers picture at every showing.

Theaters—Amusements—Entertainments

COME WHERE IT'S COOL
6TH AND HILL STS. VA. 2041
A PUBLIX THEATER
35¢ TIL 1 P.M.
Paramount
TODAY AT 10 A.M.
PARAMOUNT'S GREATER NEW SHOW WORLD COMES TO LIFE WITH A BANG!
Be ahead of the times! See what 1931 has in store for your amusement!
The first of Paramount's NEW SEASON HITS!

You've Never Really LAUGHED Until You Get a Load of . . .
QUEEN HIGH
CHARLES RUGGLES
Stanley Smith—Ginger Rogers—Frank Morgan
Oliver Wallace
DR. DE ZITA

The Cool UNITED ARTISTS
Today at 9 A.M.

AN AMATEUR CRACKSMAN . . . BUT AN EXPERT IN LOVE!
Samuel Goldwyn presents
RONALD COLMAN
in
"RAFFLES"
With KAY FRANCIS—DAVID TORRENCE
Also PAUL ASH & JEAN BOTHELL
in "IN A WILD MOMENT"
COMEDY-CARTOON-NEWS
GAYLORD CARTER

HOLLYWOOD PLAYHOUSE NOW
ELSIE FERGUSON
FAY MORGAN
TOM DOUGLAS

Cafes Restaurants Tea Rooms
Where to Dine and Dance
Cafe Cabaret Hints

Mora's Grill, Inc.
NEW
Wilshire-La Brea Grill
635 S. LA BREA AVE.
Featuring
MORA'S SPECIAL LUNCHEON
Served 11 A. M. to 2:30 P. M.
SPECIAL TURKEY DINNER $1.00
DINNERS DE LUXE $1.25 AND $1.50
Served 5 P. M. to 10 P. M. Week Days
5 P. M. to 12 P. M. Sat. and Sun.
ALSO A LA CARTE SERVICE
Free Parking to Our Dinner Patrons
Our Downtown Locations
235 NO. BROADWAY
315 SO. SPRING
729 SO. BROADWAY

THE ORIGINAL MEXICAN CAFES
under one management—at your service
LA MISION CAFE—132 S. SPRING ST.
IN HOLLYWOOD—5701 SUNSET BLVD.
AND WORLD FAMOUS
Casa La Golondrina
35 OLVERA ST., Paseo de L. A. MU. 6031

COME WHERE IT'S COOL
5TH AND HILL STS. VA. 2041

Paramount

TODAY AT 10 A.M.

PARAMOUNT'S GREATER SHOW WORLD COMES TO LIFE WITH A BANG!

Be ahead of the times! See what 1931 has in store for your amusement!

first of Paramount's NEW SEASON HITS!

Never Fully REVEALED You Should Load . . .

QUEEN HIGH

WILL ROGERS
JIMMY DURANTE
ZASU PITTS
ROBERT ARMSTRONG
FILMDOM'S NEWEST COMEDY FAVORITES!
Smith—Ginger Rogers—Frank Morgan

Oliver Wallace
At the Organ
Mack Sennett Comedy "Dough-by Love"
Tom Terris Vanbrad Adventure
Paramount Sound News
DR. DE ZITA
Famous Moroccan Astrologer on the Mezzanine

AN AMATEUR CRACKSMAN . . BUT AN EXPERT IN LOVE!
Samuel Goldwyn presents
RONALD COLMAN
IN
"RAFFLES"
With KAY FRANCIS—DAVID TORRENCE
Also PAUL ASH & JEAN BOYDELL
in "IT'S A WILD WOMAN"
COMEDY-CARTOON-NEWS
GAYLORD CARTER

IE FERGUSON
A MORGAN
M DOUGLAS

here to Dine and Dance

Coffee Shops Cafeterias Hotels

's Grill, Inc.
NEW
e-La Brea Grill
S. LA BREA AVE.
featuring
PECIAL LUNCHEON—60c
d 11 A. M. to 2:30 P. M.
TURKEY DINNER $1.00
DE LUXE $1.25 AND $1.50
P. M. to 10 P. M. Week Days
. to 12 P. M. Sat. and Sun.
A LA CARTE SERVICE
rking to Our Dinner Patrons
Downtown Locations
WAY 739 SO. HOPE
315 SO. SPRING

NAL MEXICAN CAFES
anagement—at your service
CAFE—132 S. SPRING ST.
OOD—5701 SUNSET BLVD.
D WORLD FAMOUS
La Golondrina
eo de L. A. MU. 6031 for reservation

Theaters—Amusements—Entertainments

RKO THEATRES ALWAYS COMFORTABLY COOL

CONTINUOUS NOON-11 P.M. BWAY AT 9TH Orpheum 35¢ TO 1 P.M.

Cheers from the Critics—acclaim Radio Pictures' Colossal Drama

"DIXIANA"
with
BEBE DANIELS
EVERETT MARSHALL · BERT WHEELER · ROBT. WOOLSEY
Wm. Gaxton · Joe Cawthorn
Ralf Harolde · Johnny Howland
Bill Robinson

PRESS BOX

"Radio's 'Dixiana' scores brilliantly. 'Dixiana' is a 'natural,' if I may be permitted a phrase from the rapturous side of a showman's lexicon."
—W. E. OLIVER, *Herald*

"Bebe Daniels is a charming figure and she is in splendid voice. Marshall's personality and artistry are items of real significance."
—MONROE LATHROP, *Express*

"Everett Marshall seems to be capable as an actor, is very good looking in a big, spectacular fashion and displays a charming screen voice. Ralf Harolde plays an expertly balanced character part, as a villainous gambler."
—LLEWELLYN MILLER, *Record*

"Bebe Daniels' voice and beauty [illegible] 'Dixiana.' When I tell you [illegible] and Ginger are none other [illegible] Wheeler and Robert [illegible] you will realize there is [illegible] and fun."
—EDWIN SCHALLERT, *Times*

"'Dixiana' is a great picture, something different and much more colorful than a hundred others produced in the past months."
—JACK STRATTON, *Daily News*

R-K-O
THEATRE · 8th & HILL
4 SHOWS DAILY 1:30-4-7-9:15

R-K-O VODVIL SCOOP—Hurrah! WELCOME HOME

1930 EDITION
HARRY CARROLL'S REVUETTE
with 12 Snappy Broadway Beauties
and
EDDIE BRUCE
JUVENILE COMEDY FIND
The KANAZAWA BOYS
JAPANESE COMEDY EQUILIBRISTS
HARRY CARROLL And MAXINE LEWIS
BRILLIANT COMPOSER · A RARE SMASHER
SETTING THE STYLES IN SONG

ON THE SCREEN
Scorching Headline Drama of Front Page Romance
"RUNAWAY BRIDE"
A Radio Picture · with
MARY ASTOR | LLOYD HUGHES
Paul Hurst | Natalie Moorhead
30¢ TO 1 P.M.

SIX WEEKS
Of Unabated Laff-Roars . . . Giggles . . . Guffaws and Wisecracking Hilarity . . . Induced by that King of Fun-

WILL ROGERS
SO THIS IS LONDON
Fox Movietone with Irene Rich Maureen O'Sullivan Frank Albertson Lumsden Hare
Added Hit! M-G-M's Comic Revelry "WHO KILLED ROVER"
Twice Daily 2:15 8:10
Downtown Fox West Coast Theatres
IN PERSON On the Stage
ABE LYMAN
And Famous Orchestra
ON THE BIG BROADWAY
500 MATINEE SEATS 50c

CAPITAN
Theatre Beautiful · Supervision Henry Duffy · PHONE GRANITE 11-4-7
GEORGE S. KAUFMAN & MARC CONNELLY'S GREAT COMEDY HIT!
GLENN HUNTER
"TO THE LADIES"
Mats. Sun., Wed., Sat.
EVERY EVE 75c to $2
MAYCO

VINE ST. THEATRE · HOLLYWOOD · GL. 4146
TONIGHT 8:30
NEW MUSICAL FARCE
"OH JUDGE"
BRILLIANT CAST AND BEAUTY CHORUS
ALL Reservations 50c to $1.50

California
ALL-TALKING ROMANCE
VILMA BANKY in A Lady to Love

GENTEEL YEGG STEALS HONORS

"Raffles" Furthers Success of Ronald Colman

Star Again Relieves Role With Light Comedy

Well-Cast Production Shows at United Artists

BY EDWIN SCHALLERT

Ronald Colman speeds on his way as a talkie star with another highly successful picture. "Raffles," which drew large audiences yesterday at the United Artists Theater, discloses him in a production that is not only entertaining, but also one that is marked with quality. It is an adaptation of an E. W. Hornung story (or perhaps two) and the stage play by Hornung and Eugene W. Presbrey, produced by Samuel Goldwyn.

No directorial credit is given on the screen, but this is doubtless due to the fact that "Raffles" was a combination effort, Harry D'Arrast and George Fitzmaurice having, I believe, been at various stages connected with the feature. Fitzmaurice, as my recollection goes, finished it.

"Raffles," one need hardly mention, is the story of the gentleman crook, which had a great vogue some twenty-odd years ago, and which always seems susceptible of revival. The Hornung tales were a sort of corollary of the Sherlock Holmes, dealing as they did with the pursued instead of the pursuer. They provided a stage play of popularity, in which Kyrle Bellew starred in this country.

In the new screen version Raffles is presented as the safe-cracker and dress-suit burglar who has the London police baffled. One's first glimpse of him is in the act of purloining a bracelet from a diamond merchant's establishment. A few moments later he is in the midst of diners and dancers proposing to a lady, and on the way home in the taxi he fastens the purloined jewelry around his fiancee's wrist.

WOULD GO STRAIGHT

He has decided to give up the criminal activities, which he has practiced so deftly and evasively. He makes preparations to this end when he discovers that a friend is in desperate need of financial assistance, and therefore . . . well let the picture unfold the rest.

A bit made to order is this plot in its inception, but the handling of situations is so skillful, and there is so much clever silent action to contrast with the spoken word that one is continually intrigued by the development of the story.

The picture evidences taste in the handling of a delicate theme, and manages to keep the interest and sufficient of the sympathy of the audience directed toward the elegant miscreant who dominates.

Colman limns another ingratiating portrait, and illumines the role with the constant suggestion of comedy. This enables one to take the entire plot very lightly. His outwitting of the assorted minions of the law in the final scene is particularly amusing, and even they are inherently willing to see him gain his freedom.

As a crook picture, therefore, "Raffles" classifies as rather sophisticated. And it is a change in being totally free from sentimentality.

FEATURE WELL CAST

Kay Francis gives a polished performance as the heroine, while David Torrence is a hit as the Scotsman from Scotland Yard. Frederick Kerr, Alison Skipworth, Bramwell Fletcher and John Rogers are others well cast. Frances Dade and Wilson Benge appear.

The size of the audiences yesterday proved Colman's popularity. And it seems clearly defined that the public knows its talkie stars, and that Colman is a major one.

William Cameron Menzies and Paul French receive credit for some very unusual art direction in this picture.

A college comedy that is much above the average in its sparkle, called "All for Mabel," is on the program; also a Paul Ash and Jean Boydell musical short, "I'm a Wild Woman" and the talkartoon "Dizzy Dishes," quite good. Gaylord Carter plays organ selections.

"On the Level" Will Open Run at Boulevard

"On the Level," the latest Victor McLaglen screen vehicle, opens a week's engagement at the Boulevard Theater today. The comedy romance is said to embrace a series of mirthful situations that telescope one another in rapid succession.

Two personable leading ladies are seen opposite McLaglen, a brunette and blond. Fifi Dorsay, vivacious French actress, and Lilyan Tashman are the two in question.

William Harrigan, Mary McAlister, Arthur Stone, Leila McIntyre, Ben Hewlett, E. O. Pennell and Harry Tenbrook have important parts. The new bill will also include scenes of Bobby Jones in his latest golf victory.

Crooks to Sing Again at Bowl

Acceding to popular demand for a second performance of Richard Crooks, the Hollywood Bowl Association announces a second appearance of the young American tenor on the 31st inst.

In order to fill another engagement here Crooks was obliged to abandon his intention of driving back to New York. Instead, he will ship his automobile and take an airplane here the day following his Bowl concert.

A New York boy who was first "discovered" by Dr. Walter Damrosch singing at the Fifth avenue Presbyterian Church, not so many years ago, Crooks has since sung with success in European capitals.

LUZ ALBA WELL KNOWN

Miss Luz Alba, who plays Mata Hari in Mrs. Alice Pike Barney's production of her own play of this name at the Theater Mart, which began last Wednesday, is well known in her native Mexico, where she won a well-known reputation as an actress of dramatic roles.

"Runaway Bride" Comes to R.K.O.

Lloyd Hughes and Mary Astor
Who portray leading roles in the romantic comedy drama starting today. On the stage Harry Carroll presents his 1930 revuette, with new singers and dancers.

WARNERS TO CELEBRATE

Greater talkie season will be celebrated by Warner Brothers in connection with their jubilee month and the twenty-fifth year of their picture career.

Starting August 1, next, and through the month the cream of Warner Brothers and First National studio products are to be shown to the public at the Hollywood and Downtown theaters. All pictures are to be given their world premieres at these houses.

Larry Ceballos, whose stage revues have proved very popular, promises many new and novel numbers to keep pace with the screen attractions.

Some of the pictures to be seen at the Warner theaters for greater talkie season and jubilee month are "The Office Wife," with Dorothy Mackaill, Lewis Stone, Hobart Bosworth, Natalie Moorehead and Joan Blondell; "The Matrimonial Bed," a frothy French farce taken from the play of the same name, with Frank Fay, Lilyan Tashman, James Gleason, Florence Eldridge, Beryl Mercer, Marion Byron, Viviene Oakland and Arthur Edmund Carewe; "The Bad Man," with Walter Huston, Dorothy Revier, James Rennie, Sidney Blackmer and O. P. Heggie; "The Road to Paradise," with Loretta Young and Jack Mulhall; "Top Speed," a funny, fast comedy with Joe E. Brown, Laura Lee, Bernice Claire, Jack Whiting and others; "Scarlet Pages," with Elsie Perguson, John Halliday, Marion Nixon and Grant Withers; John Barrymore in "Moby Dick," Al Jolson in "Big Boy," and others.

STAGE DEAN CELEBRATES NATAL DAY

David Belasco 76 Years "Young" Tomorrow; Will Send New Play Here

David Belasco, who is sending his latest success, "It's a Wise Child," a stage comedy by Laurence E. Johnson, to the Belasco Theater, Monday, August 18, next, for a limited stay, will celebrate his seventy-sixth birthday tomorrow. Belasco will be at Atlantic City for his birthday anniversary, where he is presenting his first production of the new season, "Dancing Partner."

That Belasco, despite his seventy-six years, is still actively engaged in his work and not on the verge of retirement, as some have seen fit to prophesy, was evidenced when he stated recently:

"I feel just as young today as I did the day before yesterday when I played marbles and spun my variegated tops. I play, and I work just as hard."

David Belasco wears the Cross—Chevalier of the Legion of Honor—presented to him by the French government in recognition of his half-century of service to dramatic art. He has produced such plays as "The Music Master," "The Auctioneer," "The Easiest Way," "The Gold Diggers," "Kiki," "The Dove" and "Deburau." He has been the manager of Mrs. Leslie Carter, David Warfield, Blanche Bates, Mary Pickford, E. H. Sothern, Ina Claire, Lenore Ulric, Mrs. Fiske, Lionel Atwill, Frank Keenan, Fay Bainter, Charlotte Walker, Frances Starr, Jeanne Eagels, Holbrook Blinn, Lionel Barrymore and Jane Cowl.

"Lady to Love" at California

Vilma Banky's starring vehicle, "A Lady to Love," adapted from Sidney Howard's short story, is the Metro-Goldwyn-Mayer feature production now showing at the California Theater.

VILMA BANKY . . .

"A Lady to Love" is a comedy-drama, dealing with the romance of a little Swiss maiden who becomes a mail-order bride. It is proving one of the most successful pictures the theater has presented, it is announced. A big cast aids in the presentation.

Film of Prison Life Due Today

"The Big House," Metro-Goldwyn-Mayer's heralded drama of prison life, opens today at the Pantages Hollywood Theater for a week's run.

The picture is said to be an expose of the cause leading to prison riots.

Wallace Beery, Robert Montgomery, Leila Hyams, Chester Morris and Lewis Stone take important roles.

Fanchon and Marco's "Green Devil Idea" will be the new stage presentation. Those in the cast included Peg Leg Bates, Bobby Gilbert, Miles and Kover, Harvey Karels and Rita Lane. "Slim" Martin conducts the orchestra.

"ROMANCE" MOVES TO CRITERION

New Starring Vehicle of Greta Garbo Opens Today for Limited Run

Greta Garbo in "Romance" moves to the Criterion Theater today. The limited engagement will last two weeks.

Lewis Stone and Gavin Gordon appear in support of Miss Garbo, heading a cast which also includes Florence Lake, Clara Blandick, Henry Armetta, Mathilde Comont and Countess De Liguero.

"Romance" was directed by Clarence Brown from the original stage play by Edward Sheldon. The play was adapted to talking pictures by Bess Meredyth and Edwin Justus Mayer. The star again has the type of role which has brought her note.

Theaters—Amusements—Entertainments

WB WARNER BROS. THEATRES WHEN IT'S WARM OUTSIDE IT'S ALWAYS COOL IN OUR THEATRES WB

WARNER BROS HOLLYWOOD PHONE HO. 0141
CONTINUOUS 1 PM TO 11 PM AT POPULAR PRICES

65,872 PEOPLE!
—OR MORE THAN THE ENTIRE POPULATION OF ATLANTIC CITY
HAVE ALREADY SEEN THIS GREAT SHOW
THERE MUST BE A REASON—AND THERE IS—
THE WORLD PREMIERE OF
"THE WAY OF ALL MEN"
DOUGLAS FAIRBANKS JR. · WM. COURTENAY · DOROTHY REVIER
NOAH BEERY · ROBT. EDESON
A First National Vitaphone Special
MATINEE 35¢ 1 TO 5 PM
DIRECTED BY FRANK LLOYD
OLSEN AND JOHNSON
THE FUNNIEST COMEDIANS IN THE WORLD!!!
IN PERSON WITH
LARRY CEBALLOS STAGE REVIEW
WARNER BROS. AUGMENTED ORCHESTRA

SEVENTH AT HILL · PASEO 2260 WARNER BROS DOWNTOWN
CONTINUOUS 10:45 AM TO 11 PM · TUNE IN ON KFWB
Warm-Pulsing Humans
And Yet . . . To Them . . Love Was A Thing Scorned . . . A Sign Of Weakness.
NOW TO 1 P.M. 35¢
THREE FACES EAST
CONSTANCE BENNETT
ERIC VON STROHEIM
A Warner Bros. Vitaphone Special
Directed by Roy Del Ruth
LARRY CEBALLOS STAGE REVIEW
LAVISH SPECTACULAR
100 PEOPLE — 60 GIRLS
AUGMENTED ORCHESTRA
Arthur Moranz, Conductor
BILLIE DOVE—CLIVE BROOK
WARNER BROS FORUM PICO AT NORTON EMPIRE 1101 ALWAYS 35¢
"SWEETHEARTS AND WIVES"

TWO STARS SELECTED FOR PLAY

Ernest Glendinning, Tom Moore Cast in "Tea for Three" at El Capitan

A suave, sophisticated society comedy, "Tea for Three," starring Tom Moore and Ernest Glendinning, two of the most popular Duffy stars to appear at El Capitan, is scheduled to start Sunday, August 3, next, following the close of "To the Ladies." Within the next few days Duffy will announce the name of the actress who is to costar with Moore and Glendinning.

"Tea for Three," written by Roi Cooper Megrue, is a comedy in which three characters, a husband, a wife and a candid friend, sustain the action.

Tom Moore, popular star of the screen, scored recently in two Duffy productions, "This Thing Called Love" and "The Boomerang."

Remembered by El Capitan audiences as the versatile comedian who played opposite Minna Gombell in "Nancy's Private Affair," Ernest Glendinning is considered a favorite in Los Angeles, it is said. He came West presumably for the one production, but he considers the role in "Tea for Three" so ideally suited to his type that his decision to remain over resulted.

Hunter Brothers Given Ovation at Grauman's

Hollywood extended an ovation to the Hunter brothers, the four boys who achieved the spotlight of note by establishing an endurance flight record of 553 hours, when they opened their engagement in connection with the showing of "Hell's Angels" yesterday at Grauman's Chinese Theater.

Introduced by their manager, Harry Perkins, members of the championship quartet told in their own modest way of the thrills of their achievement, the magnitude of which they do not seem to realize themselves.

Irene Hunter, the sister who made the flight possible by adequately providing for the gustatory wants of the brothers aloft on the terrific grind, told of strains and thrills for the ground crew as the days rolled by. The Hunter brothers will appear twice daily on the stage at the Chinese.

Chevalier Star of "Big Pond"

Maurice Chevalier, favorite of France and America, is the star of "The Big Pond," which starts today at the Million Dollar Theater. Claudette Colbert, remembered for her notable work in "The Lady Lies," is the feminine lead.

Coster and Hewlett will also be seen and heard in their latest song numbers on the stage. The Yucatan Quintet, Davey Jamesion and Carlisle and De Lal are the other footlight attractions on the new program.

Bard's Screens "True to Navy"

Clara Bow in a Paramount picture, "True to the Navy," comes to Bard's Downtown screen today for a week's run. Opposite the star is seen Fredric March.

Theaters—Amusements—Entertainments

GARBO
in
"Romance"
Starts Today . . . at Fox
CRITERION

IT IS to the everlasting credit of Los Angeles that its people "shop" for pictures . . . and when they see a great one they KNOW it! They came . . . they saw . . . and were conquered . . . by GARBO in "Romance" . . . . probably the supreme crowning achievement of her glorious career. Ever ready to comply with public demand Fox West Coast Theatres transfer GARBO in "Romance" today . . . to the Fox CRITERION Theatre for a limited engagement. Doors open today at 11 a.m. Come early . . . avoid crowds

M-G-M production from Edward Sheldon's stage play . . . directed by CLARENCE BROWN

FOX CRITERION
7TH AND GRAND
CONTINUOUS 11 TO 11
35c TIL 1 P.M.

"heroes of the air"
4 HUNTER BROS
in person twice daily with
HELL'S ANGELS
together at every show with
Sid Grauman's Colossal Prologue
Make reservations now for the
MIDNITE MATINEE
11:30 P.M. Sat.—A Night of Nights

GRAUMAN'S CHINESE

BELASCO · NOW · MATINEES WED. AND SAT. REGULAR BELASCO PRICES
Belasco and Curran present America's Most Delightful Comedienne
Miss INA CLAIRE
DONALD OGDEN STEWART'S HILARIOUS COMEDY HIT
REBOUND
—ROBERT WILLIAMS
STAGED BY CONSTANCE COLLIER

WANT-AD INDEX

MINIATURE GOLF 14
LOST AND FOUND 14
SPECIAL NOTICES 14
TRAVEL OPPORTUNITIES 14
AUTOS FOR HIRE 14
SPECIALTIES FOR WOMEN.. 14
PERSONALS—Business 14
BUSINESS NOTICES 14
EDUCATIONAL 14
CONTRACTORS, BUILDERS .. 14
WANTED—Help, Male 14
WANTED—Help, Female 14
WANTED—Help, Male, Female 14
EMPLOYMENT—(Investment) . 14
WANTED—Situations, Male .. 14
WANTED—Situations, Female—14-15
WANTED—Situations, Male, Female 15
WANTED—To Rent 15
TO LET—Rooms 15
TO LET—Rooms and Board.... 15
TO LET—Apartments 15
TO LET—Flats 15
TO LET—Houses, Furnished .. 15
TO LET—Bungalows in Courts 15
TO LET—Houses, Unfurnished. 15
TO LET—Suburban, Beach 15
TO LET—For Business 15
TO LET—Ranch, Farm 15
BOATS, YACHTS, CANOES 15
AVIATION, AIRPLANES 15
AUTOMOBILES .... 15—16
FURNITURE 16
SEWING MACHINES 16
MUSICAL INSTRUMENTS 16
RADIO 16
MACHINERY 16
FOR SALE—Miscellaneous 16
WANTED—Miscellaneous 16
SWAPS—All Sorts 16
LIVE STOCK, CATTLE 16
POULTRY, DUCKS, GEESE 16
PETS AND SUPPLIES 16
HOUSES—For Sale 16
HOLLYWOOD 16
BEVERLY HILLS 16
WESTWOOD HILLS 16
GLENDALE 16
PASADENA 16
ALHAMBRA 16
SAN MARINO 16
CITY LOTS—For Sale 16
BUSINESS PROPERTY 16
INDUSTRIAL PROPERTY 16
INCOME PROPERTY 16
SUBURBAN PROPERTY 16
BEACH PROPERTY 16
POULTRY RANCHES 16
COUNTRY PROPERTY .... 16—17
MOUNTAIN, RESORT, LAKE ... 17
EASTERN AND NORTHERN 17
GOVERNMENT LANDS 17
OIL PROPERTY 17
ORANGE, LEMON, WALNUT ... 17
WANTED—Real Estate 17
FOR EXCHANGE—Real Estate. 17
MONEY TO LOAN 17
MONEY WANTED 17
MORTGAGES, TRUST DEEDS ... 17
MINES AND MINING 17
APARTMENTS, HOTELS 17
BUSINESS INVESTMENTS 17
BUSINESS OPPORTUNITIES ..17—18
LEGAL NOTICES 18
TOO LATE TO CLASSIFY 18

WANT-AD RATES

EFFECTIVE DECEMBER 1, 1928.

Rates per line insertion, 30 consecutive times, 24c Daily, 29c Sunday; 7 to 29 consecutive times, 25c Daily, 31c Sunday; 3 to 6 consecutive times, 28c Daily, 35c Sunday; ONE TIME, 40c Daily, 50c Sunday. SITUATIONS WANTED, 7 or more consecutive times, 16c Daily, 19c Sunday; 3 to 6 consecutive times, 17c Daily, 20c Sunday; ONE TIME, 24c Daily, 27c Sunday. Advertisements for the subheadings "PAINTING, DECORATING, CARPENTERING," "DRESSMAKERS" and "NURSES" are not classified as Situation Wanted Advertising and will be charged for at the General Want-Ad Rates, 40c Daily and 50c Sunday.

EMPLOYMENT AGENCIES, MOTION PICTURE ADVERTISING, etc., under any classifications, 30 consecutive times, 26c Daily, 33c Sunday; 7 to 29 consecutive times, 27c Daily, 34c Sunday; 3 to 6 consecutive times, 30c Daily, 40c Sunday; ONE TIME, 43c Daily, 55c Sunday.

Rates for advertisements on rateholder, and list of authorized abbreviation for Times Want Ads on application.

Advertising rates from outside of Southern California on application.

MINIMUM CHARGE 2 LINES.

To estimate the cost of want ads count 5 average words per line. Words containing more than 8 letters should be counted as two words.

Advertisers should retain records given by The Times for payment of Want Ads, as no mistakes will be rectified without them.

Cancellation of advertisements before appearances cannot be guaranteed to take effect until after the advertisements have appeared once. Cancellations must be received by 2:30 p.m. for daily issue and 6 p.m. Friday for Sunday Times. Cancellation of advertising running cannot be accepted after 4:30 p.m., except as noted above.

Rates for display advertising will be furnished on request.

The Times will not be responsible for more than one incorrect insertion of any advertisement ordered for more than one time.

The inadvertent omission or incorrect publishing of advertising will be rectified only by cancellation of the charge made for the service rendered.

Friday, 5 p.m., is closing hour for all ads for the early issue of the Sunday Times. Closing hour of the regular and complete Sunday Real Estate Ad Section is Saturday, 12 noon. Cancellation of any advertisement running in the Real Estate Section cannot be accepted after this hour.

WANT-AD COLLECTION BOXES may be found in following buildings:
Associated Realty Bldg., 510 W. 6th.
Board of Trade Bldg., 111 W. 7th.
Bradbury Bldg., 304 S. Broadway.
Brown Bldg., 4th & Spring St.
Byrne Bldg., 253 S. Broadway.
California Bldg., 205 S. Broadway.
California Reserve Bldg., 4th-Spring.
Central Bldg., 108 W. 6th St.
Chapman Bldg., 756 S. Broadway.
Citizens Trust Bldg., 313 W. 3rd.
Cotton Exch. Bldg., 3rd and Main.
Douglas Bldg., 3rd & Spring St.
Edwards & Wildey Bldg., 609 S. Grand Ave.
Grant Bldg., Fourth and Broadway.
Haggarty Wilshire Bldg., 660 S. Vermont.
Hellman (H. W.) Bldg., 4th-Spring.
Hellman (I. W.) Bldg., 411 South Main.
Higgins Bldg., Second and Main.
Hillstreet Bldg., 815 S. Hill.
Johnson (O. T.) Bldg., 4th-Bdwy.
Knickerbocker Bldg., 643 S. Olive.
Lane Bldg., 5th and Spring.
Lankershim Bldg., 126 W. Third.
Laughlin Bldg., 315 S. Broadway.
L. A. Railway Bldg., 11th and Broadway.
Loew's State Bldg., 707 S. Broadway.
Pacific Electric Bldg., 6th and Main.
Pacific Mutual Bldg., 523 W. 6th.
Rives-Strong Bldg., 9th and Main.
San Fernando Bldg., 406 S. Main.
Security Bank Bldg., 6385 Hollywood Blvd.
Severance Bldg., 103 W. 6th St.
Silent Bldg., 735 S. Hill St.
Black Bldg., 4th and Broadway.
Title Guarantee Bldg., 220 W. 5th.
Van Nuys Bldg., 210 W. 7th St.
Western Mutual Bldg., 321 W. 3rd.
Wright-Callender Bldg., 405 S. Hill.
Y.M.C.A. Bldg., 715 S. Hope St.

TIMES MAIN OFFICE
Corner Broadway and First Street.
TIMES BRANCH OFFICE
619 South Spring Street
Phone MA. 2345.

MINIATURE GOLF—
Miscellaneous —1

MINIATURE GOLF COURSES
SCIENTIFICALLY CONSTRUCTED
Many of Los Angeles' finest courses are our jobs. HE. 3895.

Golf Oh! Boy Wotta-a-Spot
FOR LEASE ON PERCENTAGE BASIS ONLY. THIS IS REALLY A HOT ONE. NOT LUKEWARM BUT SIZZLING. SURE IT'S A CORNER. 12,000 SQUARE FEET. CALL GL. 4922.

[illegible] location near theaters and central location near theaters and central business. One of the finest courses and paying big money. $10,000 cash, no trades and lease on lot $6000 and year. Best city near Los Angeles. Address S, box 433, Times Branch.

GOLF course location, northeast corner Venice Blvd. and Arapahoe St. 160 ft. by 130 ft. No golf course in vicinity.
W. M. GARLAND & CO.
W. M. Garland Bldg. FAber 4041.

MINIATURE golf location on one of the busiest thoroughfares in this city, Beverly district. Corner 120x130. Inquire 635 Rives-Strong Bldg., Friday 10 to 11 and 3 to 3. No other time.

FINE LOCATION for miniature golf course, large grounds on Venice Boulevard, near Western avenue. Also large space in Pasadena adjoining Raymond Theater. RO.6562.

Miniature Golf Builders
Reasonable charges and terms.
SMITH. HE. 0406.

WILL deliver snappy course to responsible party for $1250 down, balance on terms. Call at 303 Citizens' National Bank Bldg.

FOR sale, interest in one of the most beautiful miniature golf courses in L. A., located on main thoroughfare. For particulars call WA. 8111.

[illegible] FT. frontage Los Feliz Road, near Griffith Park. Large walnut trees. Ideal location for 18-hole course. WH. 6861.

GOLF LINKS for sale. A strictly high grade course now making a lot of money. Call HO. 3760.

BEST indoor golf business. New unique. Hotels, offices, apartments, homes. 48 portable, real. GL. 3994.

ARCHITECT will design or build your course right. Small fee. Phone MO. 14708 or VA. 8863.

MINIATURE GOLF—
Miscellaneous —1

GOLF COURSES
Designed, Financed
Built, Any Amount
LOCATIONS
BEVERLY SECURITIES CO.
4069 Beverly Blvd. OL. 7803.

GOLF COURSES
designed, built and financed by experts at right price. You can't afford to build without consulting us. California Golf Course Co., 214 California Bank Bldg., Beverly Hills. OX. 6558.

Golf Course Location
Crenshaw Boulevard intersection. 200x137 to alley, no other site available in vicinity. EM. 5061.

MINIATURE golf course for sale, owner leaving State, very good Hollywood location; Tom Thumb patented links; established clientele. Address W, box 262, Times Office.

SEVERAL splendid locations near Wilshire for miniature golf, all sizes. Give us a call. Principals only. WA. 6414.

MINIATURE golf course in busy beach town. Good money maker. Call Mr. Austin, AN. 3711.

FINE downtown location, 27,000 sq. ft. 271 ft. street frontage, facing 3 streets, for lease. Jamison, WH.7365.

CHINESE LANDSCAPES. Beautiful, distinctive, for miniature golf courses. 1485 N. Vine. GR. 6972.

GOLF site with home as tea room if desired. Lease. GA. 5327.

FELT—PENNANTS—DECORATIONS. Heatey Mfg. Co., 743 Maple. TU. 5570.

TO LET, 5 large corners, Wilshire and Pico district. WH. 4115.

3 GOOD corners to lease for miniature golf, principals only. 2431 W. 7th St.

LOT 400x200. RENT OR PER CENT. MABERY. TU. 2722.

LOST, FOUND, STRAYED—
And Stolen —2

BAR pin, near Orpheum. Platinum, 3 diamonds. Reward. GArfield 2180.

BEADS, pearl, lost Chinese Gardens, Palisades. Keepsake. Reward. RO. 2197.

CAMEO pin lost on 10th st. between Norton and Plymouth. Reward. 4354 W. 10th st. WH. 4537.

CAT, Maltese, lost vicinity Westmoreland and Beverly Blvd. Answers name "Billie." Reward. FI. 1255.

DOG, police, answers to name Sue, 2½ years old, light color, wearing brass studded harness. Liberal reward. 4665 Hollywood Blvd. OL.2106.

DOG lost, large male collie, light red, white chest, paws, neck, nose, heavy coat, 12 years old. Reward. HE.9627.

DOG, male Pekingese, lost in vicinity of Melrose and Sweetzer. Reward. PA. 1331, Mr. Beste.

DOG lost near La Brea and Country Club Dr., black cocker spaniel. "Billy." Reward. OX. 3300 R-1.

DOG lost, July 13. White wire-hair, male, black spot on back, tan head, red collar. REWARD. DR. 3300.

DOG, black Scottie, male. Strayed from 4826 Rosewood Ave. HE. 0795.

DOG, sheppard collie found, black, brown and white. OX. 7217.

FISHING reel from auto Monday. Liberal reward. GR. 3108. OL. 4065.

GLASSES lost, ladies' room, Hall of Justice. Monday, reward. RE.6736.

[illegible]

PIN, SHRINE, DIAMOND, LOST SUNDAY. REWARD. GA. 9304.

PURSE, tan, containing $13 change; gold watch, papers; address book; lost in Newberry's basement. Tuesday a.m. Reward. RO. 2694.

SUIT CASE LOST. MARKED G.S.O. REWARD. RO. 9794.

WIRE-hair male, red collar, N. Y. license. Reward. DR. 3360, Apt. 118.

WRIST watch, lady's green gold, initials M.B.J., lost July 19, beach at foot of Santa Monica Canyon. Reward. West Los Angeles 33955.

LIBERAL reward for return of 2 skin Fisher fur lost July 21, probably vicinity Santa Fe Station. Notify Toplis & Harding, Inc., 216 Story Bldg. TR. 5908.

BLUE stone pendant lost. Cut metal design on edges, snapshot on back. Red car or yellow bus. EX. 1966.

SPECIAL NOTICES—
Miscellaneous —3

Baths and Masseuse —3-A

Nurse and Masseuse
Cabinet baths, massage. Open evenings, Sun. 2812 W. 7th. WA. 0550.

NURSE giving scientific massage treatments. Very best in the West. You Try One. 9 a.m. to 5 p.m. 708 Sunset ave., Pasadena. Terrace 7280.

MASSAGE, $2. Baths, sweats. 2605 Valley Blvd., W. of El Monte. 163-J. Always open.

MASSAGE, CHIROPRACTIC, CABINET sweats, deep therapy light. 612 So. Broadway. Room 410. 9 to 5:30.

MASSAGE
Alcohol rubs. Hours 10-9. Open Sundays. 5208½ Santa Fe Ave.

MASSAGE, 209 Juniper Bldg., Santa Monica Blvd., corner 3rd st., Santa Monica. Hours 10 to 6. Closed Sun.

SWEDISH massage, shower, reducing. 321 W. 3RD ST. Suite 220-221. 10-7.

SWEDISH MASSAGE
Cabinet baths. 3091 W. Pico. RO.3083.

NURSE SPECIAL TREATMENT, SALT GLOWS, MASSAGE. DU. 3283.

EXPERT MASSEUSE. YOUR CONVENIENCE. DU. 1306.

INSTITUTE. Swedish massage. 220 Union League, 2nd and Hill. VA.6270.

MASSAGE, scalp and manicure. 812 Orpheum Theater Bldg.

REAL massage. Infra-red rays. 8330 Wilshire Blvd. Apt. 2, corner Tower.

STEAM baths and massage. 532 Stack Bldg. Hours 10-8; Sun. 10-4.

Nurse-Masseuse. GL. 7316

EXPERT European masseuse. OR 2470. Will go to your home.

MASSAGE and baths. Breakers Hotel, 5th and Ocean, Huntington Beach.

BATH, massage, sweat. Expert nurse. 1327 W. 7th St. 10-10. Sun. 10-4.

MASSAGE, showers, 10 to 8. 2nd Ave. 8115½ SEVILLE. South Gate.

MASSAGE. LA. 1953.

MASSAGE. Hours 10-10. Open Sunday. 5231 Santa Monica Blvd.

Massage $2. 1820 W. 9th

MASSAGE, $2 if you bring this ad. 307 S. Hill st., Room 308. Open Sunday.

RUSSIAN MASSEUSE
OX. 9710.

KEEP FIT STUDIO
Colon Therapy. 4209 W. 3rd. EX.3591

GRADUATE nurse will take patients to her home. VE. 7028.

LIFE, health, massage science. 633 N. ORANGE, Glendale, Calif.

TRAINED nurse, masseuse, expert. Take patient my home. AT. 4071.

MASSAGE, licensed, masseur. Treatments at your home. EX. 6822.

MASSAGE, baths, electrotherapy, 1678 W. 6th St. MA. 1797. Hours 9-6:30.

SCIENTIFIC MASSAGE. EM. 3165. 8323½ WASHINGTON BLVD.

Medical and Physicians —3-B

CONSULT Dr. Shores, 323 W. 6th St. Catarrh, deafness, head noises, hay fever, nerves, rheumatism, asthma, lungs, skin, blood, heart, stomach, kidneys, liver, chronic diseases, specialty 36 years. Hours 11-7. Sat.10-2.

CHINESE herb specialists. Established 24 years. If you are sick come to us. Chan & Kong, Herbalists, 1304 W. 7th. WA. 5841.

ELECTRIC gland treatment. Nerve Magnetic. 6358 YUCCA ST. GR.8392.

Sanatoriums, Hospitals, Etc. —3-C

IN nurse's home, east and north front room, first floor, diet and care; reasonable; elderly or invalid. 5053 Montezuma. CL. 61466.

NURSE, care aged, chronic, bed cases. References given. Alhambra 6269.

RENEWAL of the body through New Thought. Pleasant home. AT. 7436.

VACANCY for convalescent in nurse's home. Phone DU. 6554, mornings.

Society Meetings —3-D

PLEASANT SOCIAL CONTACTS for refined people; new friends. Educational Hollywood Friendship Society. 1084 Mahanna st., Long Beach, Cal.

Dentistry —3-E

PLATES repaired while you wait. LLOYD'S, 424 S. Broadway, Rm. 700.

Detectives —3-F

HARRY J. RAYMOND, Detective Service. Suite 514-16, No. 139 N. Broadway. Phone MUtual 1297.

Foot Specialists —3-M

CORNS, bunions, nails, moles, warts, eczema treated. No pain. 533 W. 6th.

Theatrical —3-P

FOR talking picture, 5 models not over 25 years old, 4 children not over 13 years old, 12 girls with good voices. Apply mornings after 10 o'clock. BOB WHITE PRODUCTIONS, 4376 Sunset Drive.

TRAVEL OPPORTUNITIES—
Land, Water, Air —3-F

EXCURSIONS
LOW RATES TO ALL POINTS
IMPERIAL BUS LINES, INC.
218 East 7th St. VA. 0030.
542 S. Broadway, Shop 3. MU. 8763.

HAVE Whippet sedan in Las Vegas, Nevada. Will pay expenses for responsible party to drive it through. Establish identity in Kansas City by wire or air mail. Acme Auto Livery Co., 1104 East 12th St.

Union Pacific Stages
451 S. MAIN. PA. 1148.

GOING to Dallas soon, take 3, help drive. C. G. Watson, 540 N. Michigan Ave., Pasadena. Terrace 1433.

WILL drive east for transportation. OX. 6336. 314 N. Elm Drive, Beverly Hills.

YOUNG lady will help drive for passage to Phoenix. Phone [illegible].

TRAVEL OPPORTUNITIES—
Land, Water, Air —3-F

CHICAGO $30.00
Lowest fares all other points.
Leaves Sunday, July 27, 7 p.m.
NEW BUS. RECLINING CHAIRS.
INSPECTION INVITED.
Fully insured, bonded and licensed.
Main Depot and Ticket Office.
PICKWICK HOTEL, 833 S. GRAND.
TU. 4946. TR. 3851.

4 WEEKS IN MEXICO—$147.
Big freighter making another 3500-mile cruise down west coast of Mexico leaving about August 6, will take 10 or 12 congenial men and women. Excellent food. $147 includes meals and berth. 809 Pacific Electric Bldg. TRinity 9479 or Whittier 416349 evenings.

$23.50 DENVER $23.50
Reservations by phone.
Huntington Hotel Depot
752 S. Main. TR. 3351.
Astor Hotel, 208 S. Hill. MA. 1541.

GOING to Seattle, private party, take one, pay own expenses. UNiversity 2431.

CHICAGO Sat. Take 2 help drive. References exchanged. CA. 0510.

FRISCO, man will drive, transportation. Ter. 0903, Pasadena, days.

AUTOS FOR HIRE—
With or Without Drivers —3-R

7-PASSENGER PACKARD SEDAN. MR. NESBIT. DU. 6081.

SPECIALTIES FOR WOMEN
Beauty Aids, Etc. —3-W

TAKARA
HYGIENIC POWDER
for feminine hygiene, a soothing, cooling and cleaning wash. 50c and $1 per package. For sale at all Owl and other drug stores.

THE NEW ($15) ARTISTIC CROQUIGNOLE wave $4. Sets itself, 6 months' free care with 50c shampoo. Open evenings. J or V car. RE. 9416. DU VERNET, 3106 S. VERMONT.

HOT OIL-$00 SHAMPOO
HAND DRYING. 50c. Room 602 Brack-Shops Bldg. TU. 1840.

SPECIAL CROQUIGNOLE WAVE $3—
ROSE GRAY SHOP
617 W. 7TH. TU. 8179.

PERSONALS—
Business —4

WOULD like opportunity of meeting a gentleman from the East interested in going in business here. Have real legitimate financial proposition, fine bank and brokerage connections. Three to five thousand needed. Young attorney or man with stock and bond experience an asset but not absolutely necessary. References; principals only; confidential. Address S, box 419, Times Branch.

WOMEN WHO HAVE JUST ARRIVED IN LOS ANGELES
Come in and see me. Maybe I can be of a business or personal help. Interview mornings only.
Gertrude I. George
Founder and Director
WOMEN'S SERVICE DEPT.
1009 S. Grand ave.

CORPORATIONS
ORGANIZED, FINANCED. Patents bought and sold; capitalize your ideas. Will help finance any meritorious proposition. Gilbert's Finance Service, 6715 Hollywood Blvd. 10 a.m. to 5 p.m. GL. 2411.

TOURISTS ONLY
HAVE YOU SEEN A TALKIE MOTION PICTURE IN THE MAKING? We have arranged to show a limited number of guests on Monday, July 28, only. For reservations, PHONE DU. 6182 IMMEDIATELY.

AN URGENT APPEAL
Will some kind person with available private funds please aid worthy elderly couple by refinancing present loan on small home, mortgage $7500, home value $15,000. $7500 required. Address W, box 167, Times Office.

MOORE'S PARKING SERVICE
Is starting again, wants Aldridge, Kavanagh, Nicklin and all the old-timers. 604 STORY BLDG.

Learn Auto Driving, $15
Full course, easy way, by Expert. TIMID PERSONS CAN DRIVE. Your car or mine. License secured. New location. 1142 S. Berendo. DR. 5858.

INFORMATION wanted, whereabouts of Frank E. Shaw, who married Barbara McGowan at Brooklyn, N. Y., June 22, 1925. THOMAS F. O'DONNELL, Attorney, 189 Montague Street, Brooklyn, N. Y.

ENERGETIC young business man has spent 8 years developing highly lucrative international business. Would like lady to associate financially. Best references, profits assured. Address P.O. box [illegible].

FORTUNE telling PLAYING CARDS, $1.00; money-back guarantee; amuse yourself and friends; mystery; fun, marked cards; complete instructions mailed. M. Campbell, 3628 Whittier Blvd., Los Angeles.

MAN or lady to act as purser on ship making short coastal run. Experience not necessary. About $60 a week. Small investment. 309 S. WESTERN AVE.

WRITERS Bureau SELLS stories, plays, novels, scenarios, commission. Editing, revision, criticism, copyrights, typing. 6331 Hollywood Blvd. GL. 8580.

YOUNG man 32, of character, as qualified guide or escort to party or parties traveling abroad or anywhere. Address W, box 190, Times Office.

WILL make good proposition to someone who will finance article already on market and gaining international publicity. Address W, box 182, Times Office.

FURS restyled and repaired by experts now. Stored free. Summer rates. All furs greatly reduced. ERT-KIN, 339 S. Western. EX. 2433.

YOUNG registered nurse, secretary-companion to refined person only. Experienced traveler, references. EX. 9150 after 6 p.m.

YOUNG country newspaper man for business magazines, $30 week to start. Address S, box 390, Times Branch.

Social Center EM. 2302
Refined social contact assured. Card parties, dancing, etc. Reference.

ALL CLUB MEMBERSHIPS. I pay cash but sell on easy terms. Est. 1920. "Club" Bruce, Detwiler Bldg. TR.9929.

CANDY making, chocolate dipping. Learn a profitable trade. Liberty Candy Co., 4th floor, 335 S. Broadway.

ALCOHOLISM — Two-day treatment. ALNAR SYSTEM. Literature. DU. 1360 or GL. 6769. 114 S. Rampart.

SOCIAL BRIDGE AND LESSONS
Tuesday afternoon. Friday evening. Wilshire Bridge Studio. OR. 7626.

WOULD YOU LIKE TO MANAGE an apartment house? See Florence Pepin for advice. 539 S. Rampart. DU.2133.

TOURIST in city, must sell beautiful silver black fox fur at sacrifice. OX. 8359.

DRIVING lessons given day or evening, course complete, $5, license guaranteed. TR. 0124.

DEAUVILLE Beach Club membership for sale. TU. 9409.

DRIVING LESSONS, FULL COURSE, $8.50, license guaranteed. GR. 2432.

UPHOLSTERING, repairing furniture, expert, reasonable. WYoming 8332.

FOR free rent, care of owner's home during absence. Call 7-8. GR. 1537.

AUTO driving lessons, free trial. Traffic and mile track. GR. 0828-1201.

TYPEWRITERS rented, 3 months, $5. Free delivery. Fitzroy 1122.

AWNINGS—NEVER-RIP WINDOWS AS CAMPBELL AWNING CO. AX. 0510.

SANTA MONICA Swimming Club, 1930 dues paid. WY. 5046. LA. 1165.

YOUNG man, voice student, must have work, anything. WA. 7273.

FALSE TEETH REPAIRED. R.Nesmith, 424 Bryson. 2nd-Spring. TU. 9392.

BUSINESS NOTICES—
Of All Kinds —5

NOTICE is hereby given that the L. Louis Company have purchased the stock, fixtures and good will of the Louie Fong Company, formerly doing business at 910-912-914 West 7th street. The L. Louis Company will occupy the premises formerly occupied by the Louie Fong Company.

PROPERTY owners having trouble call 270 Chamber of Commerce Bldg.

Moving, Trucking, Transfer —5-T

MOVE anything, any time, anywhere. Trucks $1 to $3 per hour. 1348 N. Highland. Phone GL. 4366, day or night.

FURNITURE shipped to any point in U.S. No crating necessary. WE.3908.

Patent Attorneys —5-M

F. E. MAYNARD, Registered, 20 years' experience. 315 W. 9TH ST.

EDUCATIONAL — SCHOOL
College, Private Instruction —7

Steady Employment
A steady job, a regular pay day and promotion. That's what YOU want, and must have to get ahead. Electricity, the coming growing industry, offers you all this. Good jobs are open for skilled men. Our FREE employment service gets them. Modern equipment; MECHANIC instructors; make electricity EASY to learn here. Write for new booklet. Visit our shops today. No obligation. Open Monday and Thursday evenings. Part-time jobs furnished students.
NATIONAL ELECTRICAL SCHOOL
4006 S. Figueroa St.

RADIO, TELEVISION, ELECTRICITY
Three young men wanted, now employed, who wish to learn in spare time. When qualified, $40 week up. Age, phone, references. Address S, box 424, Times Branch.

RADIO INSTITUTE OF CALIFORNIA, 1177 W. 6th St. WA. 9343. Complete RADIO and SOUND training by experts. Day and evening classes.

EDUCATIONAL — SCHOOL
College, Private Instruction —7

PHONE MAdison 2345 for TIMES Want-Ads. No credit arrangement necessary. Courteous, experienced ad - takers, day and night, will help you with your copy if desired.

ACETYLENE-electric welding. Cheapest on Coast. 3215 Josephine, Lynwood.

CARTOONING TAUGHT
See MEYER-BOTH (ad class 10CA)

Musical, Dramatic —7-A

ORGANIST and choirmaster desires position. Long experience church and cathedral appointments. Would act in either capacity or combined, or would deputize. Phone CA. 7873.

VOCAL teacher from Rome, test your voice free. Advise you secret of singing. A Puschi Studio. For appointment FI. 1643.

SINGERS selected for Hollywood Opera Co. by appointment. Exposition 8238.

Guitar, steel. Genuine Hawaiian experience, learn Hawaiian way. AT. 6732.

Dancing —7-C

D-A-N-C-I-N-G
START in the RIGHT PLACE first
BEGINNERS
GO WHERE YOU LEARN
Dance Crazes, Frisco, Waltz & Trot.
JUNIOR LESSONS, 25c HOUR
75c. EXCLUSIVE PRIVATE 75c
SIX 1-HOUR LESSONS, $4.50.
Individual teachers and Orchestra.
STAGE OFFER
Tap, Buck, Clog, Eccentric, Chorus. We guarantee 3 different styles of stage dancing, $8 a month. Practice FREE. Phone TR. 6809.
WILSON'S
422 W. 6th at Olive

D-A-N-C-I-N-G
ALICE ARLINGTON'S
DANCING ACADEMY
DE LUXE, FINEST IN AMERICA.
L. A.'s Largest Exclusive School.
40 Lady, Gentlemen Instructors.
8 One-Hour Lessons, $2
AFTER LESSONS PRACTICE FREE in a Large, Beautiful Ballroom. Entire 2nd floor Belasco Theater.
Hours 11-11, 1056 S. Hill

THE only private and exclusive school of BALLROOM DANCING in Los Angeles. Embarrassment eliminated. Reduced summer rates. Hours 10-10.
The Embassy Studios
520 S. BROADWAY. FAber 1797.

8 Private Lessons $3.50. By 2 Young Ladies. Trial lesson free. Results guaranteed. 341 S. Alvarado.DU.3980.

TAP—BALLET—STAGE—DANCING
75c LESSONS 75c
1036 S. HILL (UPSTAIRS)

BALLROOM DANCING. Strictly private lessons, 75c, by capable young ladies. 215 W. 6th. VA. 3384.

PRIVATE lessons by gentleman, 75c. 10 for $6. 3101 Wilshire. DR. 9647.

YOUNG lady, easy method, 3 hours $1. 1 hour $1. Private studio. DU.3059.

DANCE STUDIO, established, all equipment. Must sell. AT. 9818.

PRIVATE lessons by young lady, 75c. 10 for $6. 3101 Wilshire. DR. 9647.

CONTRACTORS—
And Builders —8

WE BUILD & FINANCE
Our own funds. No bonus.
One Mortgage Entire Loan
Eliminating costly seconds.
Let us show you what we have done.
Globe Investment Co., Inc.
1636 N. Vine St. Phone: HO. 6164.

GARAGE, $45 up, any size, anywhere. Shell of small house, $150. 813 W. 54th st. A. M. WILSON. AX. 9781.

6% SECOND MONEY
for building, remodeling. Zeigler Inv. Corp. 448 S. Hill. TU. 1936.

BERT DALE
Apartments, stores built and financed. 340 N. La Brea. OR. 1141.

CARPENTERING, painting, concrete work. Equipped for anything. New or old. Reliable and efficient. VE. 4890.

SUN CONSTRUCTION CO., general contractors, builders. Will finance 100%. 111 N. Western. HE. 1024.

WE BUILD AND FINANCE
4 ROOMS, $1450; FLATS, $3500
F. J. LEAVER & CO. VA. 4435.

BUILDING, cement work; references. Mahaney, 409 Kilkea Dr. OX. 0715.

C. Wesley Taylor, 4, 5 and 6 rooms, $1500, $1700 and $2100. WH. 5798.

PAINTING, papering, roof repair, plastering, cement work. Terms. AX.7072.

TILE WORK. TH. 0137

PLASTER patch, brick repairing, fireproof partitions. A-1. OL. 6211.

DRAINBOARDS, tile and composition. Estimates free. Phone CA. 7324.

TILE WORK. TH. 0173

PLASTERING, patching, brick, cement work, general jobbing. MA. 6113.

CARPENTER, $4.50. A-1 Painting. No job too small or large. RO. 0962.

Drainboards etc. YO. 1517

PLASTER repairing a specialty. 30 years' experience. OR. 6260.

PLASTER patching, stucco repairs, coloring. Free estimates. JE. 6817.

CARPENTER, A-1 day, contract, quick, reasonable, dependable. AX. 6214.

BUILD on your lot. Pay as rent. Agnew. 421 H. W. Hellman Bldg. TU. 7382.

Cement Work —8-D

EXCELLENT CEMENT WORK. 8c SQ. FT. FOUNDATIONS, 25c FT. STEPS, PORCHES, DRIVEWAYS, ETC. MR. GARVER. MAdison 1561.

Roofing —8-E

ROOFS laid, repaired, painted or coated, guaranteed. UN. 1013.

Hardwood Floors —8-K

FLOORS machine sanded, cleaned, waxed. Hansler. EM. 7324. RO. 8922.

HARDWOOD, tile, cement floors cleaned and waxed. MA. 6207, Room 26.

WANTED—HELP—
Male

ADVERTISEMENTS under this heading are restricted to those offering bona fide positions without any investment required. Positions requiring an investment will be found under the heading, "Investment Required." Educational ads will be found under the heading, "Educational—School, College, Private Instructions," "Business Training Course" and "To Learn Trades."

Miscellaneous —10

CREDIT MANAGER
for fine progressive company. Must be exceptional man preferably with oil well supply experience and broad business training. Application must include all particulars and salary expected. Address T, box 280, Times Office.

SPINDLE carver, piece work. Mill man (furniture,) $4 day. Saddle horse man, $60 month, found. Dishwasher, $16 week. Dairy boy, $30 month, found. Murray & Ready Agency, 504 Towne Ave.

WANTED—Colored man, about 40 years old, acting experience preferred, must be able to speak German fluently, for parts in talking picture. Apply casting office Metro-Goldwyn-Mayer studios, Culver City.

WANTED, experienced radio sales and service man, take complete charge, city of twelve thousand. Commission only. Must be producer. Permanent. Address V, box 2, Times Office.

YOUNG man in studio of commercial decoration. Experience on cut-all desirable but not essential. Address W, box 260, Times Office.

RELIABLE educated young man for supervision of boys. Must live at academy. California Military Academy, 4001 Venice Blvd.

YOUNG man, good health, energetic, careful, nonsmoker, in factory. State age, experience. Address V, box 454, Times Branch.

HOTEL PERSONNEL BUREAU (Agy.) Wants at once (white) (colored) hotel, apartment house help. VA. 8984.

WANT wirers and testers for radio assembling. Zaney-Gill Corp., 5918 S. Western.

1ST class shade and linoleum man. Apply in person. 130 N. Sycamore, SANTA ANA.

EXPERT stone masons wanted for golf course work. Good pay to experts. 1633 N. Hudson ave., Hollywood.

AUTOMOBILE HELP
CALL 720 E. 9TH ST. (Agy.)

MAN with pickle experience for factory. 4181 Whiteside Ave.

MAN to take over cabinet shop on commission basis. 2709 Beverly Blvd.

Store and Office —10-A

COMPTOMETER Operator-Clerk $120
Legal Stenographer, 25-32 $150-$175
Time Study Man, 25-32, Start $150
Department Store detail auditor, with A-1 experience, 25-35, to $200
Furniture Man, Sales, Assist Buyer, age 27-35, opportunity $200-$225
Retail Credit Man, 27-35 $250-$300
Auditor, 25-30, University man $250
Chemist, 30-40......Start $175-$200
Radio Engineer, transmission .. Open
ORGANIZATION BUILDERS (Agy.)
306 Chamber of Commerce Bldg.

SECRETARY, investments $200
Timekeeper, factory .... Open
Los Angeles Commercial Service Agy.
307 Van Nuys Bldg. 7th and Spring.

ADVERTISING man, trade journal experience; call between 12 and 12:30 or 5:30 and 6 p.m. 127 Brooks ave., Venice.

CREDIT manager accountant, automobile experience, 35-40.....$250
Pacific Commercial Service Agcy.
Rowan Bldg., 5th and Spring Sts.

BOOKKEEPER, typist $135
Bookkeeper, correspondent ... $150
Hadley Free Employment Service.
330 N. Los Angeles St. MA. 1401.

STENOGRAPHER, age 18-22, some auto parts knowledge essential.
Ken Clarke's (Agy.) 425 Venice Blvd.

MATERIAL STOREKEEPER, Pipe fittings, construction job, out ..$150
Hummel Bros. (Agy.) 539 Towne ave.

SPEEDWRITING in 6 weeks for secretarial work. Mackay's, 2711 W. 6th.

WANTED—HELP—
Male

Store and Office —10-A

MECHANICAL and Civil Draftsman
Designer—Power Plant $300
Radio Men and Testers .... Open
Credit Clerk—Installment $130
A-1 Delicatessen Man .... $30-$35
Key Punch—Tabulating $125
CONSOLIDATED AGENCIES, INC.
215 W. 7th (Agy.) Suite 932.

REMINGTON RAND Bookkeeper $125
STENOGRAPHER, railroad $125
ASSISTANT MANAGER, club $175
PACIFIC AUDIT & SYSTEM CO., Inc. 829 Story Bldg. (Agency.)

Business Training Courses—10½-A

Become a C.P.A.
Learn "Accountancy, the Profession That Pays," in spare time. Home Study. Learn our Salary Doubling Plan. Get free book, "Accountancy." La Salle University, 408 S. Spring.

QUICKEST WAY to learn accounting is with practicing public accountants. Accounting Corporation of California, Ltd., Washington Bldg.

N. Y. High Schools prefer speedwriting to shorthand. 539 S. Rampart.

Salesmen, Solicitors —10-B

This One Clicks
There IS a good selling deal in Los Angeles and YOU can sell it
At $200 A Week
and better. Live wire organization and aggressive advertising co-operate 100 per cent. Commission for
One Man $600
last week. Snap to this. See Sales Manager, 703½ W. 8th st., L.A. or 408 Taft Bldg., Hollywood.

SALESMEN WANTED
Stock salesmen to handle local furniture 7% preferred issue with common stock bonus. One of the cleanest and livest issues recently offered. Limited number of salesmen selected.
Address S, box 382, Times Branch.

BOND SALESMAN
WANTED: Experienced security salesman for Los Angeles and cities in Southern California in connection with a permanent established organization. Unusual opportunity for energetic man. Protect in connection with one of the strongest groups in Southern California. Apply 8:30 to 11 a.m. See Mr. Hopkins.
S. K. WOODRUFF
3043 Wilshire Blvd. FI. 2141.

CASH
Is what you're looking for. Associate yourself with an outstanding and successful organization, where you receive 100% co-operation and cash is yours; ability to follow instructions and a clean record are more essential than experience in our line. Car necessary. Call 9 to 12, ask for Mr. Jacobs.
512 S. WESTERN AVE.

SALESMAN with personality and initiative, university education preferable, but not necessary. Some one who is anxious to make a permanent connection with a growing firm. Knowledge of landscape design desirable. Remuneration in proportion to ability and initiative. Call evenings. Smitter Tree Co., 1822 Hill Dr., Eagle Rock. AL. 4604.

A LIBERAL drawing account of $30-$35 week or more to start is offered 3 neat-appearing men by an old established Two-Million-Dollar Corporation. These positions are permanent and offer rapid advancement to capable men. This work is no selling or soliciting. Miss Gracie. 1701 South Grand avenue.

SALESMAN calling on variety, dry goods, general department stores; earn $6 to $12 per day selling our infant's hose—staple every store. Better quality, lower prices than jobbers. Direct mill shipment. Give home address. Hope Mills Advertising Agency, Dallas, Texas.

SALESMAN, stock store corporation offers exceptional opportunity to live men. Stock selling experience helpful. Liberal compensation, abundance of partially sold leads. You can earn big money by hard work. See MR. HILL, 1221 S. Hope, mornings only.

YOUNG man who is calling on department stores, manufacturers, etc., to carry our line of novelty wooden boxes; line established 30 years; must be able to produce results; strictly commission basis. Address [illegible].

LIVE REAL ESTATE SALESMEN, ONE WHO CAN BE SOLD ON SUBDIVISION FULLY IMPROVED, ALSO HOMES AND BUSINESS PROPERTY. MONTEREY COUNTY HOLDING CO., MONTEREY, CALIF.

Attention, Salesmen!
Large corporation can use capable men for special work on road that will earn $100 week up. 411 So. Main, Room 409.

MAN who is willing to work. Eastern corporation in Los Angeles has opening with a chance to become assistant manager this fall. Apply 10 a.m. sharp. Room 611, 1031 S. Broadway.

DISTRIBUTORS AND DISTRICT MANAGERS
Wanted by factory in U. S. Big money, quick sales. 448 S. Hill St.

STOCK AND SECURITY SALESMAN, GOOD OPPORTUNITY FOR MAN WITH ABILITY AND GOOD REFERENCES. APPLY MONTEREY COUNTY HOLDING COMPANY, MONTEREY, CALIFORNIA.

SALESMAN, who wishes to associate with established corporation; permanent if satisfactory. Phone AL. 1121 or Douglas 8661, Glendale. Ask for Mr. Nelson.

AN educated gentleman about 40 years of age, and of good appearance will find an unusual opportunity at 508 National City Bank Bldg. Mr. Frankfort, 8:30 to 10 a.m.

YOUNG men, will train few neatly dressed in stock and bond business with an opportunity to earn while learning. Suite 1015 Stock Exchange Bldg. 639 So. Spring St.

SALESMANAGER. If you can sell the LIVEST DEAL in Los Angeles, I'll give you a private office and $100 bill EVERY NIGHT. WE.1289.

NEWSPAPER solicitors, attractive commission and large bonus. Apply before 9 a.m. MR. HOGAN. 6362 Hollywood Blvd., Room 18.

SALESMEN, direct to consumer, a home necessity. Easy payments. Big commissions. Surprise. Call A.M. only. 806 Lissner Bldg.

MEN WITH SALES ABILITY earning $12.50 per day with our new photo coupon. Good territory. No investment. 909 Loew's State Bldg.

SALESMAN. We want a good man with a light car for a good job. See Mr. Davis, 1 to 5, Saturday. 4300 Santa Fe Ave.

STOCK SALESMEN. A good deal. Radio and letter leads a plenty. See Mr. Boynton. 806 Spring Arcade Bldg.

MAN, neat appearing, capable to meet the public, $25-$30 week start, no selling. Mr. Stults, 507 Central Bldg. 30 N. Raymond, Pasadena.

THREE men to represent unique club plan on Rogers Silverware, imported linen, dinnerware. Average earnings $50 week. 704 S. Spring, Room 607.

PHOTO coupon men say our new portrait contract is the best seller of all times, make $20 per day easily. HASKELL STUDIOS, 3410 W. 7th.

WANTED—Salesmen to interview prospective clients; will pay $30 week if qualified. 270 Chamber Commerce.

WE have opening for two newspaper solicitors, paying guarantee as well as commission. Santa Barbara Daily News.

MAN experienced in direct selling to train salesmen for national organization. Car necessary; net canvassing. Mr. Lee, 1819 S. Flower St.

THREE candy salesmen with cars, work evenings. Buttersweet Co., 7871 Santa Monica Blvd.

SALESMEN FOR PASADENA
REAL SILK HOSIERY MILLS
315 W. 5TH ST. RM. 518.

SALESMAN and distributor wanted. Fast-selling article. Make $15 to $20 a day. Bare, 867 E. Manhattan Place.

SALESMEN: Drug stores or beauty parlors. State qualifications. Address E. W., box 283, Times Office.

YOUNG man with car. Good pay. Manager Head, 318 Lawson Bldg., corner Brand and Wilson, Glendale.

MEN can earn $8 a day selling candy; pay daily; season's sensation. Free samples. 2115 S. MAIN.

SECURITY salesman earn $1000 monthly or better. Call 210 Pantages Theater Bldg., Hollywood.

SALESMEN FOR HOLLYWOOD—
REAL SILK HOSIERY MILLS
315 WEST 5TH ST., ROOM 518

SOAP SALESMAN, SOMETHING NEW. A MONEY MAKER. 9 a.m. till 1 p.m. 312 SAN FERNANDO BLDG.

EXPERIENCED life insurance salesmen, follow-up work. 1217 Pershing Square Bldg. MR. MARTENS.

MAN with car, 8-hour day, 10 a.m. start. 345 So. FLOWER ST.

SALESMEN—SEE MR. AT ONCE. 818 FOREMAN BUILDING.

WANTED—HELP—
Male

Salesmen, Solicitors —10-B

PRESIDIO CITY
REPRESENTING AN ENTERPRISE OF NATIONAL IMPORT

In every city of railroad significance throughout the nation, wherever you listen to investment conversation the name of PRESIDIO is now being heard in ever increasing volume.

We present our enterprise at Presidio to salesmen as a deal with a conscience. It is our conviction, from the standpoint of the investor and high earnings for the salesman that nowhere in the United States today can there be found a combination of conditions and happenings that can equal those now existing at Presidio.

RADIO BROADCAST
(2 STATIONS)

Presidio City Co.
SEE M. C. TRAPP, SALESMANAGER
SUITE 424
LOS ANGELES OFFICE
830 W. SIXTH ST. TR. 5976.

IN HOLLYWOOD
We can cast you in a high-class selling job, paying
$800 A MONTH
and better. Live-wire organization backs you with radio, motion - picture, newspaper and direct-mail advertising. This is an
Ideal Connection
See Sales Manager, 408 Taft Building, Hollywood.

Salesmen and Beginners
For Los Angeles and vicinity. An independent business of your own without investment. Protected territories, established clientele.
Real Silk Hosiery Mills
315 W. 5th St. Room 518.
World's Largest Silk Hosiery Mills.

SALESMEN AND DISTRIBUTORS
A WINNER
EVERY ONE IS GOLF CRAZY
Miniature golf sets for the home lawn. All metal, everlasting, 36 pieces. Good commissions. Send $5, balance $12 C.O.D. Money returnable first day. Write exclusive territory. Hurry if you wish to secure this fast seller.
CONTINENTAL DISTRIBUTORS
2521 S. HILL ST.

Stock Salesmen
Back of this deal is a great financial institution with an average of 3% quarterly dividends for 18 years. Connection is permanent and offers great reload possibilities. Also the greatest lead system ever devised. The best opportunity for real salesman in 10 years.
PACIFIC SOUTHWEST COMPANY
639 So. Spring St., Suite 1015.

MEN - RETAIL STORES
Several young men over 21 years of age for special sales work for our Hollywood, Pasadena, Los Angeles and Glendale departments; must be satisfied with earnings of $30 to $35 per week to start; apply 9:30 to 10 a.m. sharp only. Suite 6, 5481 SANTA MONICA BLVD. (at Western.)

SALESMEN—3 experienced solicitors to travel Oregon, Washington and Montana to solicit delinquent accounts for collection, for one of the world's oldest and largest bonded collection agencies; highest commissions paid; fullest office support; permanent. See SALES MANAGER, 516 JEWELERS BLDG., 747 SOUTH HILL ST.

NOTICE
The Pacific Mutual Life Insurance Company will interview a limited number of men for permanent, dignified, unusually well-paid sales positions. Ask for MR. ARMS. 322 Pacific Mutual Bldg., Sixth and Grand avenue.

SALESMAN (L.) local experience for business office. (High pressure men do not reply.) Neat appearing refined gentleman who can interview office and personnel executives write P. O. box 65, Station C, Los Angeles.

INSURANCE SALESMAN. A permanent connection with the opportunity of bettering your financial condition. Apply Suite 1015, 639 So. Spring St.

AUTOMOBILE SALESMAN. A permanent connection with the opportunity of bettering your financial condition. Apply Suite 1015, 639 SO. SPRING ST.

3 SPECIALTY salesmen, bonded tablets, 3 p.m. Mr. Frank, 3173 Moneta.

SALESMEN for large 30-year-old firm. Address HE, box 209, Times Office.

BOYS to sell ice cream, $1 to $5 a day. 1308 San Julian. 701 E. 2nd St.

Trades —10-C

PAINTERS—$8 A DAY
CALL JE. 5947.

Commercial Art —10-CA

MEN—WOMEN—
Do You Like to Draw?
Meyer Both Co. large studio, employing over 100 artists and having 5000 clients, now offers spare-time training in Commercial Art without interfering with present position. Materials furnished. Write or call for illustrated catalog.
STUDIO OFFICE
916 W. P. STORY BLDG.
8th at Broadway. Open Till 8 P.M.

WANTED—HELP—
Female

ADVERTISEMENTS under this heading are restricted to those offering bona fide positions without any investment required. Positions requiring an investment will be found under the heading, "Investment Required." Educational ads will be found under the heading, "Educational—School, College, Private Instructions," "Business Training Course" and "To Learn Trades."

Miscellaneous —11

COMPANION-Tutor to live with young woman in country home near San Francisco. Desire middle aged woman of culture and travel. Give references, experience, salary desired and phone number. Address V, box 433, Times Branch.

YOUNG woman for Educational, Welfare Campaign. $1200 a year to start. Experience unnecessary. Call 2 to 4. W. M. GARLAND BLDG., Suite 608.

P.B.X., young, apartment for service. Waitresses, young and snappy, $16. Cafeteria server, make hot bread. open. FRY AGENCY, 607 SO. HILL.

TEACHER to take up new and special work. Rare opportunity, independence, future. Address T, box 176, Times Office.

TEACHER to take up new and special work. Rare opportunity, independence, future. Address T, box 176, Times Office.

BEAUTY shop and sales experience, high commission; article required. 1 W. 6th. DU. 0719.

BAKERY saleswoman, experienced, 3-11 evenings .... $60 month. Hummel Bros. (Agy.) 539 Towne ave.

WOMEN FOR FACTORY WORK. 4181 WHITESIDE AVE.

WOMAN for apartment-house work, exchange for apartment. DR. 8777.

Store and Office —11-A

BOOKKEEPER, Stenographer, 25-30 .... $100
Stenographer, financial $100
Stenographer, bond, single $125
ORGANIZATION BUILDERS (Agy.)
306 Chamber of Commerce Bldg.

ESCROW mortgage stenographer .... $25-$30
Life insurance stenographer $25-$30
LEGAL stenographer ..... $130-$150
BOOKKEEPER, 4 days a week .. $70
Collins Agy. 1234 Loew's State Bldg.

STENOGRAPHER, manufacturing $125
Burroughs Bookkeeper $115
Typist, clerical, young $75
509 Lincoln Bldg. 742 S. Hill.

NEED 3 girls to prepare on COMPTOMETER. Reduced summer rates. HENZ, 541 DOUGLAS BLDG.

MEDICAL STENOGRAPHER ...... OPEN
Business Woman's Registry (Agy.)
520 Hollingsworth Bldg. 6th and Hill.

YOUNG lady to assist university for Secretarial, Commercial, Art or Law course. 747 S. HILL, Room 502.

EARN tuition, attend school ½ day, other ½ in refined position. FIGURES Secretarial School, 609 W. 7th.

HIGH type stenographer needed to fill exceptional positions. 1220 Garfield Bldg. VA. 8156. (Agy.)

LADY with car for rental department. Fine district, well located office. Near Carthay Circle. 5930 PICO.

A-1 STENOGRAPHER .... $115 to $120
Summers & Summers Employment Agency. 412 Consolidated Bldg.

LEGAL STENOGRAPHER $125
F. E. BEAVIS, Agy. "Everything Human for the Office." Chapman Bldg.

IF unemployed or wanting a better office position, call 1010 Metropolitan Bldg. 315 W. 5th. AGENCY.

ELLIOTT-FISHER, Burroughs, Moon or comptometer, learn in 6 weeks. Machine Accounting Institute. 605 W. 7.

WANTED—HELP—
Female

Store and Office —11-A

ASSISTANT Bookkeeper, stenographer .... Small pay
Assistant Bookkeeper $85
Stenographer, Whittier .... Open
Assistant Bookkeeper, typist $100
Bookkeeper, stenographer $110
Bookkeeper, stenographer $110
Hadley Free Employment Service
330 N. Los Angeles St. MA. 1401.

STOCK and bond secretary, books A1
Legal head stenographer $150
Legal file clerk $100
Dictaphone operator $110
Fire insurance stenographer $120
Los Angeles Commercial Service Agy.
307 Van Nuys Bldg. 7th and Spring.

LIGHT Stenographer, Comptometer Operator—Lumber $100
Bookkeeper, Elliott Fisher $100
Bookkeeper, Mercantile $115
Buick Bookkeeper (out) $125
BUSINESS SERVICE BUREAU
312 Spreckels Bldg. 714 S. Hill.

STENOGRAPHER-secretary, financial, young .... Open
Stenographer, secretary, legal .. $100
NATIONAL PERSONNEL AGCY.
306 Pacific National Bldg. 315 W.9th.

SPEEDWRITING in 6 weeks for secretarial work. Mackays, 2711 W. 6th.

Business Training —11½-A

WE WANT GIRLS
BE INDEPENDENT. ENROLL in MARINELLO SCHOOL
Day and evening classes.
Free Employment Department.
For a limited time
PRICE GREATLY REDUCED
ALSO FREE EQUIPMENT
FOR A FEW DAYS ONLY
NATIONAL SCHOOL OF COSMETICIANS
2404 W. 7th. Fitzroy 2114.

Dellar Beauty College
Modern and Scientific
REGULAR $150 COURSE
SPECIAL $50
Short time only.
Terms to suit every one.
636 S. Broadway, 2nd floor. TR.5377.

DICKINSON SECRETARIAL SCHOOL
Offers the ONLY 30-DAY COURSE in the United States for secretarial script dialogue for motion-picture studios. Indorsed by leading directors and writers.
424 S. SPRING. MU. 8896.
6812 HOLLYWOOD BLVD. GL.5934.

APARTMENT HOUSE Management
Social Executive Training
Class daily. Special rates.
WILSHIRE COLLEGE
3156 Wilshire Blvd. WA. 5612.

APARTMENT HOUSE MANAGEMENT
Investigate our thorough established training and free placement bureau. Reduced summer rates. Calif. Training School. 2711 W. 6th. DU. 2133.

BRYSON SYSTEM OF APARTMENT house management guarantees practical experience, large Hollywood apartment, 307 1st National Bldg., corner Hollywood and Highland.

STUDENT earn $30 month, assist office ½ days or room, board and $30 month at other work. EFFICIENCY BUSINESS COLLEGE, 747 S. Hill.

SWITCHBOARD instruction for office, hotel, apartment house. Short, complete, reasonable. California Training School, 2711 W. 6th st. DU.2133.

PACIFIC Commercial College, 909 S. Hill; girls for ½ day office, $27 month, attend school ½ day; other work room and board. $30. VA.8125.

QUICK, intensive Switchboard course, 1 hour or more day. Pacific Commercial College. 909 S. Hill. VA.8125.

GREGG shorthand in English or Spanish. [illegible]

SHORTHAND, [illegible]

DICTATION at once in [illegible] California College. 639 S. Rampart.

Saleswomen, Solicitors —11-B

LADY
Would You
Work 4 hours each day if you could make $35 per week? I have a position open that will pay that. You must be over 25 and capable of meeting the public. SALARY IF YOU QUALIFY.
MR. ELLIS, 621 S. Western. R car.

$30 PER week to start. Must satisfy the MEN or WOMEN solicitors we hire to call on property owners needing loans refinanced. Approximate 3000 leads per month. Salesmanager, Cap. 8541.

LADY—Department manager needs middle-aged lady assistant for special contact work. Good pay to party selected. See PERSONNEL MANAGER, mornings, 139-141 W. 5th st.

LADIES—PHOTO COUPONS
Full or part-time work. No experience necessary. Samples free.
909 LOEW'S STATE BLDG.

VACANCY and contract department of large studio, women with selling experience preferred. Haskell Studios. 3410 W. 7TH ST.

WOMEN to introduce HANDY-POM. house-to-house, pay daily. 508 W. P. Story Bldg., 610 S. Broadway.

3 LADIES to sell our membership. Big commission. Renewals. Opportunity for advancement. 108 W. 4TH ST.

LADIES can earn $8 a day selling candy, pay daily, season's sensation. Free samples. 2115 S. MAIN.

Trades —11-C

MILLINERY MAKERS, 1ST CLASS. Apply WALTER A. MULLER CO. 640 S. BROADWAY.

To Learn Trades —11¼-C

ADDRESSING ENVELOPES—Work at home during spare time. Substantial weekly pay; experience unnecessary. Dignified employment for honest, sincere, ambitious persons. Write WENDELL, NAPERVILLE, ILL.

Household, Domestic —11-D

SOMEONE unencumbered who loves and understands children, willing to devote entire interests in taking complete charge of small, refined home and 2 motherless children. Prefer Christian Scientist. Address V, box 455, Times Branch.

COUPLE, cook, butler, chauffeur, $173. Generals, $40-$60. Miss Brown, WA. 3564. 107 S. Rampart.

Herbinson's Agency and School of Cookery

HOUSEKEEPER for doctor and sister in Hollywood, $30 month and live here. Write particulars with address and phone. Doctor, 4642 Russell Ave.

GRADUATE NURSE, found, $85; laundry porter, marker, finisher, $18-$20; waitresses, $12-$18. Pacific Audit & System Co., Inc. 811 Story Building. (Agency.)

2 GIRLS under 35, English preferred; one general, good cook; other nursemaid. Wages $60 each. Small home, 2 adults, 1 child. References. Address W, box 274, Times Office.

COUPLE, cook, chauffeur-butler, $250. Cook, $90. General houseworkers, $50 to $85. MUTUAL AGENCY, 233 S. Broadway. PA. 4951.

WOMAN to get breakfast and dinner in exchange for $10 month and living quarters for man and wife. DU. 0205.

HOLLYWOOD PERSONAL SERVICE Agy. Best domestic positions in Hollywood, Beverly Hills. GL. 1183. 6331 Hollywood Blvd. Room 322.

DO COME TO THE OCEAN—Want A-1 maids, cooks, couples and general domestic help, good pay. Scotanus Agy. OX. 9500. Santa Monica 24668.

GENERAL MAIDS, $60-$65
Cooks, couples, second girls and mother's helpers. All nations. Swedish Agy. Room 210, 304 S. Broadway.

AA1 DOMESTIC SERVICE Agy. serves most exclusive homes. 312 Stack Bldg., 4th and Broadway. PA. 4957.

POSITIONS open for reliable help. BROWN Agy., 9407 Santa Monica Blvd., Beverly Hills. OX. 7131.

WHITE girl not over 25, good worker. Willing. Housework, part care of children. $35 month. GR. 6877.

COOKS, couples, all domestic workers rely on Melruth Beverly Hills Agy. Courtesy at 421 Canon Dr. OX.6116.

WHITE woman over 25, light housework, answer phone. Sleep home. Wages $10 week. HE. 3183.

COOK, must have tea room experience, pastry and charge of kitchen. 4930 MELROSE AVE.

MAID, white, for cooking and assist housework, $60. Good home and good wages. GR. 8924.

PRACTICAL NURSE, maternity, $40. CHILD'S NURSE, YOUNG GERMAN. Central Registry, Agy. 702 W. 17th.

MOTHER'S helper, girl for light housework and help with baby. Room, board and salary. OX. 1329.

PRIVATE room, bath and board for business girl in exchange for light services. WY. 9613.

RELIABLE white woman under 30, plain cook, assist housework. Must like little girls. Start $45. OX. 3950.

ENGLISH woman, efficient, for general housework; 2 in family. HE. 0347.

GIRL to assist housework and care of children, $25-$30. OX. 0719.

MOTHER'S helper young white woman, $35 month. Call HE. 0367.

TRUST OUR JUDGMENT in selecting your help. Mirror Agy. OX. 5063.

Professions Vocations —11-F

HOSPITAL POSITIONS OPEN FOR RECENT GRADUATE NURSES. Central Registry Agy. 702 W. 17th.

4 graduates, general ..... Found, $100
Wilshire Nurses' Registry (Agy.)
683 S. WESTLAKE AVE.

DENTAL nursing taught young women. Help place you. 703 Pershing Sq.Bldg.

WANTED—HELP—
Male and Female

Miscellaneous —12

COLORED COUPLE, COOK, BUTLER, CHAUFFEUR. MUST HAVE REFERENCES. UNDER 45. FAMILY 2 ADULTS. HOLLYWOOD. STAY ON PLACE. $135. GR. 4543.

MEN and women, selling experience. Mail advertising paves the way. Good pay. 1218 Pershing Square Bldg. MR. CAMPBELL.

WANTED—1000 office workers. Double earnings with Speedwriting. Night classes. Write 2711 West Sixth St.

WANTED—
Agents and Canvassers —13

SOMETHING new. Latest craze from Paris. Electric incense burner. Everyone buys. JE. 8431.

EMPLOYMENT—
Requiring Investment —13

YOU CAN EARN GOOD MONEY IN SPARE time at home making display cards. No canvassing or soliciting. We instruct you and supply you with work. Write today for free booklet. The Menhenitt Co., Ltd., 124 Dominion Bldg., Toronto.

ASSOCIATE, man or woman to act as cashier in theater at Long Beach. Experience unnecessary if congenial. Salary $60 week. Also share of profits. Investment required. 309 S. Western.

AM desirous of immediate connection with young single man (go-getter,) big proposition. Small timers don't answer. $250 investment required. Phone Early, JE. 8431.

ASSISTANT office manager for ship transportation company, experience unnecessary, about $65 week, small investment required. 309 S. WESTERN AVE.

WANTED reliable responsible plasterer, plumber, carpenter and decorator. To join in building program. See M. E. Blair, 232 Chapman Bldg.

CARPENTERS WITH $150
Long job assured, good salary. Address V, box 464, Times Branch.

INEXPERIENCED men, sign work, $7-$8 day. $15 required. 5963 S. Hoover.

MAN worker, manage business, invest $200, secured. 3216½ Eastern, rear.

WANTED—SITUATIONS—
Male

Miscellaneous —15

MAN, 32, B.S. degree, desires connection in research or similar work. Much experience as civil engineer; expert draftsman; good mathematician; trained in designing and construction of optical instruments, statistical methods, plotting graphs and map making; well informed in astronomy, organic chemistry, photography, herpetology, cactus culture and Cryptology. Services most valuable where wide technical knowledge is required in one man. Part time considered. Address W, box 189, Times Office.

ANY concern in California requiring the services of an experienced and competent production engineer who can take over the responsibilities of factory production, regardless of complications or magnitude, who has had years of experience and with mature judgment, having organized and managed successfully several plants in the United States, is an electrical and mechanical graduate engineer—will be very pleased to furnish references and details to anyone requiring his services. Address W, box 211, Times Office.

REAL estate broker, 6 years manager suburban office New York firm wants connection office specializing sale and rental, one family house. Suburban office preferred. Address WW, box 500, Times Branch.

POSITION WANTED by married man with family. Experienced foreman, timekeeper, draftsman, storeroom man. Go any place, consider anything. Phone OX. 3673.

ELDERLY man wants light work. Small wages. Drives. Has car of his own. Reference. Address W, box 164, Times Office.

CARETAKER, experienced, careful. Ranch or club property out preferred. Good repair man. P.O. Box 3236, Los Angeles.

MARRIED man must have work. Experienced bus or truck driver, any make car, or any kind work. Address W, box 138, Times Office.

YOUNG man wants job as painter, finisher in furniture store; reference. 842 Sierra St. CA. 0132.

ANY KIND evening work wanted by manager of high class flower shop. Mr. Downs. GL. 1845, 8 to 12.

YOUNG man wants job as painter, finisher in furniture store; references. 842 Sierra St. CA. 0132.

YOUNG MAN, 26, strong, handy, all around, want work. Mortensen, DU. [illegible]

PHOTO workroom help, janitor, gardening, housework, etc., by young Japanese. Call before noon. RE.5379.

STEADY young man as chauffeur-mechanic; handy and willing about house. References. DU. 8108.

FILIPINO civil engineering student desires to be an engineer's helper. References. College credentials. VA.2881.

CARTOONIST and commercial artist. Full or part time. AX. 1785.

GARDENING OF ALL KINDS, DAY, HOUR OR CONTRACT. AL. 2741.

YOUNG MAN WITH LIGHT CAR. NO SELLING. Whitney 3866.

Male nurse, companion, secretary, any case. Massage. City reference. DR.0588.

JANITOR, fine reference, or housecleaning by day. AX. 7734.

BOY, 16, white, work for board in good home. Watson, 4889, Lexington.

PORTER or elevator operator. Ten years' references. MU. 6931-W.

MEAT cutter wants work, experienced. MAdison 3983, Room 221.

Store and Office —15-A

ACCOUNTANT, Canadian, married, experienced laundry, dry cleaning, wholesale and retail. Construction. Take charge or assist. Full or part. Have car. Go anywhere. 4558½ Lexington ave. OL. 1310.

ACCOUNTANT—SYSTEMATIZER
Accounting in all its phases, conforming to nature of your business. Reputable credentials. Consider permanent position. Reasonable fees. Address S, box 432, Times Branch.

ACCOUNTANT, graduate local university, 10 years Los Angeles. Keep books any business. UN. 1946. Mr. Bauer.

BOOKKEEPER, professional accountancy training, A-1 general office worker, wants position. Opportunity chief consideration. TR. 8491.

BOOKKEEPER, typist, credits, sales and store management. Fifteen years' local experience. Reasonable salary. 4937 2nd Ave. YO. 7793.

ADVERTISING, over 8 years experience, age 30. Buyer of printing art work, etc. College man. Address T, box 149, Times Office.

JUNIOR executive, 30, married, four years with large Pasadena firm, desire salary position, city or country. Address T, box 227, Times Office.

ACCOUNTANT, bookkeeper, office manager, 10 years' experience. Will work for $30 week. RO. 8301.

GENERAL office work or hotel clerk, age 32, experienced; references. Abbott, FAber 1422.

BOOKS opened and closed, financial statements, audits, part time bookkeeping. Expert accountant. DR.6683.

EXPERIENCED bookkeeper, married, A-1 local references. Weekly salary $30. Apt. 16, MAdison 6826.

BOOKKEEPER-stenographer, notary. Local references. Gordon. WE. 6718.

STENOGRAPHER, fast accurate typist, ability and initiative. AX. 4435.

ACCOUNTANT, EXPERT, FULL OR PART TIME WORK. JE. 1690.

STENOGRAPHER, knowledge bookkeeping, wants opportunity. TR.8489.

Salesmen, Solicitors —15-B

YOUNG man, age 30, 8 years sales experience. Anything permanent considered. H. B. Shea, 318 Union Dr., Los Angeles.

Trades —15-C

A-1 carpenter, builder, wants day work or contract. Reasonable. AT. 9419.

PAINTING, papering, tinting, 1st class. Day or contract. JE. 3457.

CARPENTER, $5 day, finishing, repairs. WE. 7410. Staunton.

PAINTER, paperhanger of family needs work. Neat, reasonable. CH. 4533.

CARPENTER, first-class, wants work, rough or finish, reasonable. CA.4093.

PAINT, paper, tint, A-1, $5 up. Roof repairing. RICHARDS. OL. 5384.

PAINTER, GOOD MECHANIC, RELIABLE, WANTS WORK. YO. 3856.

ELECTRICAL or machine shop, 10 years' experience. Thorpe. MA.4697.

CARPENTER, painter, alterations. No job too small. Phone EX. 5172.

Chauffeurs, Teamsters —15-D

CHAUFFEUR, young, white, intelligent, free to travel, position private individual or family. Knows city and Coast. Local references as to integrity and ability. DR. 2261.

CHAUFFEUR, young, white, intelligent, free to travel, position private individual or family. Knows city and coast. Local references as to integrity and ability. DR. 2261.

CHAUFFEUR, mechanic, white, 27. Married. 10 years without accident. Care for, drive any make. Local confidential. DR. 0953. BRUNO.

CHAUFFEUR, know city, Southern California thoroughly, single, white, best of references, 3 years 1 months present position. EX. 8148.

CHAUFFEUR, white, private, 5 years experience on high-grade cars. Go anywhere. Keep up cars. Excellent references. [illegible]

EXPERIENCED colored man wants work, any kind, city reference. OX. 7214.

CHINESE chauffeur, local references. Willing to cook for bachelor or small family. VA. 4837.

EXPERT Filipino chauffeur, butler or plain cooking, 12 years' experience; best city references. MO. 18067.

CHAUFFEUR, young, white, 7 years local experience, references. Russell Graney. MU. 0681.

CHAUFFEUR, cook or houseman, experienced mechanic. Good reference. RI. 4814.

EXPERIENCED colored chauffeur and houseman, 3 years last place. RI. 4536.

SWEDISH chauffeur, gardener, best local references; knows work. MA. 1676.

CHAUFFEUR, white, age 28, single, will travel. City reference. OL.6387.

CHAUFFEUR, courteous, neat uniform, A-1 local references. HU. 8943-J.

CHAUFFEUR, butler, Filipino, excellent man. Experienced. MA. 1610.

FILIPINO chauffeur, house boy. References. MA. 5903, Room 5. LEO.

COLLEGE boy will chauffeur a.m. or evenings, $10 week. TR. 8491.

FILIPINO chauffeur, general, help. Neat appearing. MA. [illegible]

WANTED—SITUATIONS—
Male

Chauffeurs, Teamsters —15-D

PRIVATE CHAUFFEUR, [illegible]

CHAUFFEUR, [illegible]

[illegible]

WANTED—SITUATIONS—
Female

Miscellaneous —16

[illegible] child's nurse, trained, A-1 references. $80-$90. MU. 4391, room [illegible]

Store and Offices —16-A

SECRETARY-STENOGRAPHER. Of [illegible] type, excellent training, experience, seeks responsible position. Address S, box 421, Times Branch.

STENOGRAPHER, 38, 2 dependents, [illegible] reliable, competent, highest [illegible] permanent, temporary [illegible] WA. 8178.

[illegible] stenographer, legal [illegible] experience. Higher accounting and auditing. Local reference [illegible] before 11 a.m.

[illegible] thoroughly experienced [illegible] assuming complete charge. Address S, box 143, Times Branch.

[illegible] book-keeper, part time [illegible] open books, financial [illegible] and auditing, 8 years [illegible] OX. 6846 or OL. 9603.

STENOGRAPHER, secretary, correspondent, rapid, accurate, local experience, age 28 years. Phone TH. [illegible]

STENOGRAPHER—Also experienced in general office work, light bookkeeping and collections. Address T, box [illegible], Times Office.

STENOGRAPHER, some bookkeeping, [illegible] for competency, wants position [illegible] TR. 8491.

STENOGRAPHER, receptionist, P.B.X. [illegible] wants ½ day or full day of [illegible] week. HE. 3091.

[illegible] bookkeeping by expert [illegible] and Saturday afternoons. TU. [illegible]

[illegible] stenographer, pleasing personality, wants position. Modest salary. [illegible] FI. 1182.

STENOGRAPHER, secretary, legal, general, moderate salary. Local experience, references. DR. 1694.

STENOGRAPHER, law and all lines. [illegible] temporary or permanent. [illegible]

[illegible] general office work, experienced [illegible] WE. 6960.

[illegible] work in dentist's office as [illegible] FI. 5341.

[illegible] and P.B.X. switchboard [illegible] experienced. AL. 4324.

[illegible] and office assistant, wants [illegible]

[illegible] stenographer will work [illegible] very reasonable. MU. 3331.

STENOGRAPHER, 5 years experience, [illegible] accurate. NO. 8341.

[illegible] dictaphonist, A-1, part or full [illegible]

[illegible] some experience. [illegible] Miss Friend. DR. 0969.

[illegible] WILL WORK [illegible] week. TR. 8491.

[illegible] typist, 7 years office [illegible] experience. EM. 4382.

[illegible] typist and office assistant. [illegible] RE. 3086.

[illegible] bookkeeper, experienced [illegible] full day. OL. 6483.

[illegible] graduate, P.B.X. typist, [illegible] at small salary. OR. 2068.

Nurses —16-C

[illegible] child nurse, age 28, reliable, [illegible] German 2nd maid, age [illegible] excellent Pasadena references. [illegible] Scotanus Agencies. OX. 9500.

[illegible] child's nurse, 3 years [illegible] place. Wonderful references. [illegible] Scotanus Agencies. OX. 9500.

[illegible] NURSE, convalescent, [illegible] any case, reasonable. WY. [illegible]

[illegible] child nurse. Scotanus [illegible] references, excellent. [illegible]

[illegible] practical nurse, good house[illegible] and cook. RE. 2624.

[illegible] undergraduate nurse, take any [illegible] week. FI. 3648.

[illegible] maternity or anything [illegible]

[illegible] reference. WA. [illegible]

[illegible] nurse, reliable, kind, any [illegible] GA. 1028.

[illegible] nurse, experience, any [illegible] CA. 1028.

[illegible] night case or relief [illegible] GR. 1527.

[illegible] 2 year training [illegible] city or country. OX. 6079.

EXPERIENCED undergraduate nurse, [illegible] housework. YO. 4364.

[illegible] experienced, references. Christian Scientists preferred. TU. 4616.

Housekeepers, Domestics, Cooks —16-D

HOUSEKEEPER, full charge motherless home or employed couple. WY. [illegible]

[illegible] a middle-aged, experienced woman [illegible] general in small family, city. [illegible] Trinity 2244, Room 110.

[illegible] neat appearance, [illegible] reference, wishes general [illegible] Can drive. AX. 1136.

[illegible] help with housework or care [illegible] children in exchange for room, [illegible] and salary. HE. 5061.

[illegible] companion, experienced, refined. Doctor's references, good cook [illegible] WE. 2227, Room 418.

[illegible] experienced colored girl [illegible] general housework, reference [illegible]

[illegible] Scandinavian woman wants 3 or 4 hours' work or kitchen [illegible]

[illegible] a maid will cook and [illegible] dinner, or any work after 2 [illegible] Good cook. MA. 5305.

[illegible] middle age, wishes [illegible] position. Good manager, cook, [illegible] laundry. AT. 6623.

[illegible] white woman, age 38, [illegible] 9 to 7, home nights. [illegible] week. RI. 4618.

[illegible] refined lady, few hours' [illegible] nice home, good worker. [illegible] 2840.

[illegible] nurse, Catholic, trustworthy, fond of children. Generally work by hour. AN. 7972.

[illegible] woman, general, small [illegible] references, $40 month. HU. [illegible]

[illegible] colored maid, permanent [illegible] part day work; no laundry. [illegible]

[illegible] housework, experienced [illegible] woman, white, plain [illegible] CH. 0973.

[illegible] plain cook, reference, motherless home, reference, country or city. [illegible]

[illegible] refined lady as housekeeper in small family. MU. 0539.

[illegible] colored woman, general housework, city references. [illegible]

[illegible] NURSE, COMPANION [illegible] GOOD COOK, HOUSEKEEPER. LA. 5173.

[illegible] cook, housekeeper, middle aged, Danish. $50. MU. 6131.

[illegible] reliable Christian woman [illegible] plain cooking. Small [illegible] WE. 2625.

[illegible] or experienced practical nurse. Middle aged lady. MU. [illegible]

[illegible] woman, good cook, position in small family. RE. 4329.

[illegible] experienced, wish general [illegible] MA. 6423.

[illegible] wants ½ or all day [illegible] references. WE. 8714.

[illegible] housemaid, Catholic [illegible] box 22, Times Office.

[illegible] BOARDING HOUSE [illegible] PRIVATE FAMILY. RO. 2360.

[illegible] woman wants general housework [illegible] day work. JE. 6794.

[illegible] white woman, general housework [illegible]

[illegible] GENERAL HOUSEWORK, REFERENCE. RI. 8044.

[illegible] colored girl, general, references. HU. 7489-J.

[illegible] widow wishes work, [illegible]

[illegible] CARE CHILDREN. [illegible] WY. 4667, APT. 307.

[illegible] woman, light housekeeping [illegible] small family, or assist. MA. 3887.

[illegible] lady to care for 2 or 3 children. [illegible] 2354 Rosemary Ave.

[illegible] lady with employed daughter [illegible] motherless home. AL. 4692.

[illegible] class by experienced [illegible] MU. 6675, Room 17.

[illegible] practical nurse. Experienced [illegible] 4134, Apt. 2.

[illegible] housework, good plain cook. [illegible] reference. DR. 8447.

[illegible] adult, Protestant. [illegible] 6490, today only.

[illegible] work, cooking, laundry. [illegible]

[illegible] white woman wants work, room [illegible]

[illegible] in Christian home [illegible] or day work.

[illegible] good cook, small adult [illegible] references. [illegible]

[illegible] housekeeper, elderly couple [illegible] invalid. [illegible]

[illegible] Employment Agency. Reliable [illegible] DR. 0281.

[illegible] wishes position assisting in [illegible] days. VA. 8135.

[illegible] good cook. Will do laundry. [illegible] LA. 9622.

[illegible] girl, home nights. Hollywood [illegible] Employment Agy. OL. 1957.

[illegible] will assist light housework [illegible] small salary. EX. 4097.

[illegible] of cooking, colored girl [illegible]

[illegible] colored woman wants work [illegible] AX. 1457.

[illegible] White Agy. VA. 3787.

[illegible] colored [illegible]

[illegible] experienced woman, Hollywood [illegible] ADams [illegible]

[illegible] Japanese girl, duties [illegible]

[illegible] cook and maid, general [illegible] Humboldt 2361.

[illegible] good cook, [illegible] City or Country. MA.6310.

[illegible] LIGHT HOUSEWORK. [illegible] Atlantic 7734.

[illegible] neat, colored girl wishes [illegible] for adults. AD. 4374.

[illegible] HU. 3417. M. Jenkins.

[illegible] cook, colored, wants [illegible] AX. 7904.

[illegible] middle-aged housekeeper, in [illegible]

[illegible] cook and maid, together [illegible] anywhere. AX. 3944.

[illegible] lady, housekeeper, care for [illegible] References. MA. 4396.

[illegible] neat appearing all-around [illegible] HU. 3499-M.

[illegible] excellent cook and [illegible] day work. HU. 4336.

WANTED—SITUATIONS—
Female

Housekeepers, Domestics, Cooks—16-D

CAPABLE German American woman, age 37, trustworthy, good plain cook and housekeeper, wants place where good maid is appreciated. Wages $80 up. A-1 references. AT. [illegible]

Herbinson's Agency

The home of better help. Male or female. Miss Brown, employment manager. 107 S. Rampart. WA. 5684.

EDUCATED lady of middle age wishes position in motherless home as housekeeper. Good cook and manager. Willing to go to the country. Address W. box 117, Times Office.

LADY, 40, refined, American, companion-housekeeper for lady alone or semi-invalid. Drive any car. Best local references. MO. 13893.

COLLEGE girl wants mother's helper position. In school a.m. only, 5 days a week. Board, room, $25-$30 a month. TR. 8491.

REFINED woman of 33 wishes position in motherless home, housekeeper, good plain cook. Address T. box 383, Times Branch.

MEXICAN girl wants mother's helper position. In school half-days. Clean, capable. Board, room, $25 month. [illegible]

COMPETENT cook and housework, middle-aged woman, small family, $30 month. Address T. box 233, Times Office.

COLORED woman, experienced, wishes day's work. Call mornings after 9. EX. 1980. MRS. LUCY WOODS, 2748 Evans St.

REFINED woman, 37, with working daughter. Housekeeper elderly couple, motherless home, $50. DR. 5524. Miss Linn.

WOMAN, middle-aged, intelligent, neat, wants permanent work, pleasant home surroundings, good nurse, cook. North Hollywood 1957-J.

WHITE, experienced, has not references, housework, few weeks, healthy Gentile family, $8 week. MU. 4724. Go beach.

MIDDLE-age, housework, cooking 4 days week, home nights, love children. Address S. box 440, Times Branch.

HOUSEKEEPER, young German, capable, reliable, clean, good plain cook. A-1 reference. Adults only. OA. 1232.

REFINED, cultured, educated woman wishes position as managing housekeeper in home which employs other help. EM. 8319.

SOUTH (refined) colored girl, good cook and 2nd maid. Excellent reference. [illegible] day. Consider home nights. AX. 2465.

CAPABLE lady, Eastern Star, White Shrine, in desperate need, wishes housekeeper or apartment manager. P. O. box 473, West Los Angeles.

HOUSEKEEPER, companion, practical nurse for elderly party, lady from East, 38. Reliable, reference. Will leave town. [illegible]

COMPETENT woman past 50, good cook, housework in small family. MRS. PHELPS, MAdison 3897.

EXPERIENCED woman wishes work by hour. Whole or ½ day. AD. 5893.

A-1 colored cook, capable taking full charge, don't mind work. RI. 4632.

HOUSEKEEPER in adult home, references. VA. 4657.

NEAT, clean, healthy colored woman. Good cook; references. EM. 7139.

COLORED maid in private family or apartment, local references. WE. 5018.

EXPERIENCED girl, ½ day work, or cook evening meal. EM. 1938.

GERMAN AGCY. MUtual 2420. First-class help, male and female.

COLORED, days or half days, by week or day. Adams 8704.

EXPERIENCED colored woman, cook, can take full charge. EM. 4064.

Dressmakers, Seamstresses—16-E

PATTERNS CUT TO INDIVIDUAL MEASUREMENTS. Fit guaranteed. Coats, wraps, suits, dresses. FASHION ART STUDIOS, 3275 Wilshire, Studio 5. EX. 3675.

DESIGNER of rare ability, man, make or remodel FURS, velvet coats and ensembles. Big saving. 4500 RUSSELL. OL. 5826.

MAKE your own dresses. I cut, fit and help. Also suits, coats and dresses made from your material. WA. 0517.

FORMERLY San Francisco. All lines guaranteed. Your home or mine. 1514 Hollywood Blvd. GL. 5667.

DRESSMAKING, tailoring, $3 a day. Bring my portable. Agnes Lenz. RE. 8442.

DRESSES, coats, ensembles, $3.50. Phone mornings. RO. 6970.

SMART dresses, coats, clever remodeling, expert, $5 daily. DR. 1613.

DRESSMAKING. All kinds sewing, day work guaranteed. VA. 1932.

A-1 DRESSMAKER, clever alterations. Your home or mine. AT. 5042.

Day Work, Laundresses—16-L

YOUNG Swedish woman wants laundry and house cleaning, by the day. Good worker, go any place in city. References. FI. 5401.

WOMAN wants house or apartment house work, ½ or whole day, 40 cents hour and car fare. Permanent. [illegible]

A-1 GERMAN laundress and house cleaner. Need work badly. Guarantee my work, very reasonable. OR. 7226.

EXPERT laundress, fine wearing apparel, all hand work, also flat work called for and delivered. OX. 0912.

A-1 Woman, upstairs, laundry, best reference, 17 months last place. AX. 4467.

2 GIRLS, colored, experienced, reliable; maid, waitress, ½ day by week. [illegible]

LAUNDRESS, experienced, wishes cleaning or laundry by day. AT. [illegible]

WHITE woman wants day work, 35c hour and car fare. AT. 6704.

GIRL, colored, whole or ½ day, or apartment-house maid. HU. 6813-R.

EXPERIENCED laundress wants work or housecleaning. Call DU. 3854.

GERMAN laundress. A-1. Call; deliver promptly. Reasonable. MU. 12847.

LAUNDRY, cleaning, by day, experienced, colored woman. AD. 5426.

YOUNG WOMAN FOR DAY WORK. NO LAUNDRY. UN. 1742.

COLORED woman wants work, Richmond 1524.

EXPERIENCED day worker, washing or cleaning. References. RI. 3648.

GENERAL work, cook, laundry; may nights or go home. $40. TR. 1011.

A-1 LAUNDRESS, day or ½ day, cleaning; white woman. AT. 6077.

½ DAY or day work by reliable colored girl. HU. [illegible]

COLORED girl wants day's work. 45c hour and car fare. VA. 5479. Apt. 9.

LAUNDRY and cleaning, experienced white woman. WE. 6759.

GERMAN laundress, A-1, call, deliver promptly. Reasonable. MU. 12847.

WANTED—SITUATIONS—
Male and Female—17

INSTITUTION couple, both cook, hotels, etc. Also French couple, man cook, wife 2nd maid. A-1 references. 2 women, cook and 2nd maid. A-1 references. Colored couple, cook, chauffeur, butler, 5 year references. SCOTANUS AGCY. OX. 9500.

COUPLE, colored, 30; wife fine cook, neat housekeeper; man housework, butler. Recent servants in the Flintridge home of the late Motley H. Flint. References. 1174½ E. 23rd st. AT. 5619.

RANCH foreman, wife good cook, experienced with cattle, hogs, alfalfa, general farming. Good references. Would take ranch on share basis. 816 W. 18th St. AT. 8255.

RANCH manager, wife good cook, experienced with cattle, hogs, alfalfa, general farming, good local references. 816 W. 18th st. AT. 8255.

JAPANESE couple, middle-aged man, experienced cook, wife maid, wants permanent position, references. No driving. Yoso, VA. 4615.

BROTHER and sister as caretakers, also capable of running poultry or rabbit ranch. A-1 reference. 1006 Brookshire, Downey, Calif.

GERMAN couple as cook, butler, gardener or chauffeur; good local references. MU. 1287, room 35.

COMPETENT white, German couple, cook, butler, chauffeur, references. Address W. box 161, Times Office.

COUPLE, cook and waitress, good workers, camp job will go anywhere. Address W. box 141, Times Office.

JAPANESE couple with girl 5. Man cook and gardener, wife housework. [illegible]

COMPETENT WHITE COUPLE, cook, butler, chauffeur. A-1 local references. OX. [illegible]

MAN and wife, white, excellent cook, competent butler, chauffeur, have A-1 local references. EX. 0670.

EXPERIENCED French couple, gardener, cook or laundress. OX. 5245. Call after 5 p.m.

LIGHT colored couple, chauffeur, houseman, cook, maid. RI. 3784.

WANTED—
To Rent
Miscellaneous—18

BUSINESS woman wants board or apartment with care little girl in strictly private family. Answer fully. Address S. box 301, Times Branch.

REFINED business girl wishes room with or without board in private family, vicinity 3rd to Santa Monica Blvd., near Western Ave., around Aug. 1st. Address W. box 34, Times Office.

6 OR 7-room bungalow, walking distance Junior College, No. Vermont Ave. Must be modern. Will take year's lease. Address T. box 358, Times Branch.

2 UNFURNISHED houses, Beverly or Hancock, 3, 5 master bedrooms $350.

C. W. Patterson Co., Ltd.
558 S. Western. DRexel 1115.

3 ADULTS, local references, want furnished house, 3 bedrooms, for 6 months or more, $100 to $125. West or near U.S.C. Address W. box 299, Times Office.

IN private Christian Science home, board, 3 rooms (one with bath) for 3 business women Wilshire or Beverly. Address S. box 414, Times Branch.

WANT furnished house, 2 adults, with 2 bedrooms and maid's room, small garden, double garage; Hollywood or Beverly Hills. Freund, 1311 [illegible]

TO LET—ROOMS—
Furnished, Etc.
Furnished—19-A

LARGE, beautiful, with sleeping porch, cooking privileges, fine location near car and bus, $35, phone, gas, etc., paid. 401 So. Manhattan Pl. EX. 3294.

COOL, beautifully furnished front room Christian Science family. Refined business woman preferred. Garage optional. EX. 1845.

BUSINESS woman to share lovely apartment with business woman. Can accommodate mother and daughter. Home privileges. OL. 6543.

NICE room, twin beds, for 2 business girls, kitchen privileges; Beverly bus or H car. $25. 145 S. Westmoreland, Apt. 5. DU. 2625.

LOVELY, artistic, cool room, kitchen privileges, piano, trees, swings. Real home. 717 S. Burlington. EX. 9266.

$30. AIRY, tile bath, shower, ½ block car, garage optional. 750½ S. NEW HAMPSHIRE. DU. 6453.

NICELY furnished room, breakfast if desired, 2 carlines, near Ambassador. 743 S. ARDMORE.

$15 to $30 month, every convenience. W. Adams district. A car, garage. Call evenings. RO. 9490. OX. 4935.

LARGE room in rear to quiet moral party, $13.50; with garage, $16. 5310 La Mirada, Hollywood.

LOVELY CORNER ROOM, WILSHIRE home, $30. 627 S. Virgil. DU. 8394.

LOVELY room with sleeping porch. 1263 W. Adams. EX. 6765.

LOVELY ROOM, CONNECTING BATH, NEAR AMBASSADOR. WA. 9239.

ROOM—Beautiful home. Gentleman. References. 316 S. Roxbury. OX. 5217.

$2.50-$3. Airy rooms. Westlake district, parking. Phone. 2723 W. 8TH ST.

LOVELY corner room, twin beds, connects bath, shower. Garage. GR. 5960.

$16—FRONT upstairs room in home to gentleman; garage. 320 S. Union.

PLEASANT front room to refined business woman; garage. OX. 9946.

$25—BEAUTIFUL front room, private bath, phone. 1260 W. 25th. RE. 3427.

LARGE, cool rooms, sleeping porches, 1 apartment. U car. 1149 W. 28th st.

$30—INCLUDING garage. Large front room, twin beds. A car. RO. 6180.

DOUBLE, single rooms, connecting bath, shower, near studios. HE. 9724.

FRONT room, double bed. Roman bath, shower. 2807 S. NORMANDIE.

PLEASANT front room and garage. 630 N. NORMANDIE. MO. 16865.

Hotel Rooms—19-B

Stratford Hotel
EIGHTH AT RAMPART
Every room with private bath. Rates, $8 weekly; $35 monthly. UNDER NEW MANAGEMENT.

HOTEL FULTON
BEVERLY BLVD. AT RAMPART
100% Baths. Best Beds Made. Cool. Airy. Free Parking. H Car direct.

$5 Heart City $7 Bath
200 modern rooms, 24 hours' service. VICTORIA, corner 7th and Hope. ADDINGTON HOTEL, 735 S. Hope.

ALAMO HOTEL, 122 S. SPRING ST. All newly furnished, all rooms hot and cold water, rates reasonable; 2 front rooms for office rental. Reasonable rates.

THE ROSSLARE
6th and Oxford at Western. Rates: $1.50 per day up. Special weekly and monthly rates. R car. FI. 2591.

$1 Day—El Rey Hotel
$4-$10 week. New 10-story fireproof. 511 E. 6th st. MA. 1561.

$7 WEEK UP with private bath. VICTOR HOTEL. Quiet neighborhood, close in. 616 S. ST. PAUL. TR. 2473.

$1 Huntington Hotel $5
$20 month. Right downtown. Fine lobby. 24-hour service. 5th and Main.

$7 WEEK, with shower or tub bath. MITCHELL HOTEL. 1072 W. 6th. Clean, respectable house for respectable people. TRinity 2471.

$5 week. Outside rooms. Lovely garden.

New Hotel Grauman
Homey lobby. 875 N. Kenmore. OL. 2191

Housekeeping Rooms—19-K

$3.50-$4.50. Everything included, parking. A-U car. AT. 0278. 1236 W. 22nd.

$7.50, 3 LARGE room flat with bath. 1067 Ingram, off W. 11th. AT. 6784.

$4 UP. Housekeeping and apartments, all included, parking. 1800 W. 20th.

$2.50, $4. Housekeeping, sleeping, car lines, parking. 2432 S. Grand.

HILLSIDE APTS. Singles, $2.50 week. $10 month. 1218 W. 2nd St. MU. 9350.

TO LET—ROOMS—
And Board—19½

$9—$16 WEEKLY
MEALS INCLUDED
GARLAND HOTEL, 726 S. GARLAND. 3 blocks W. of Figueroa, off 7th.

CHRISTIAN Scientist will board girls in my lovely home, Westwood. Supervise play, beach bathing, daily hikes, fine table board. $15 week. [illegible]

$1 DAY ROOM, FULL COURSE. Fine desserts. Oh boy! Cool rooms, joining bath. Radio, cards, young folks; parking. 449 S. Serrano. DU. 5473.

REAL HOME for young business people, single and double rooms, twin beds, adjoining bath, $45 up, music, bridge. 622 S. HOBART. WA. 6686.

BEAUTIFULLY furnished room, hot and cold water. A-1 meals, piano, free parking, $10 week. 338 S. HOBART BLVD.

WELL furnished rooms adjoining baths, excellent table, parking. Wilshire Place Lodge. 669 Wilshire Place.

REFINED Wilshire home, business people, garage, exceptional table. 223 S. Alexandria. WA. 3660. S car.

$10 WEEK, double, twin beds, 7 windows, near bath. Home-cooked meals. 515 S. Alexandria. EX. 1650.

LADY'S own beautifully furnished home, sunny, corner room, with board, bus, S and N cars. DR. 3652.

ELDERLY people, invalids, convalescents, you will be glad you came to live with us. Douglas 841-R.

LITTLE Flower Restorium for aged and convalescent; splendid care. 2009 W. Washington. RO. 1804.

NICE room, 2 meals, good neighborhood. 7245 FRANKLIN AVE. HE. 5434.

LARGE double, next bath. Also single. Excellent meals. 623 S. Serrano.

$9 UP. Vacancies in lovely home. Fine meals. 957 Beacon, corner 10th.

EXCLUSIVE guest home for elderly people, excellent food. DU. 4925.

530 S. HOBART BLVD. Single or double for business girl in nice home.

NICE home, elderly people, good food and care. Reasonable. WA. 6149.

WILSHIRE DISTRICT, $10 UP. 628 S. ARDMORE. EX. 1034.

NURSE gives board and room and good care, $40 up. Phone—UN. 9414.

Rooms, Board for Children—19¼-H

MOTHER'S care to child as companion to daughter 5. Christian Science. Douglas 8367-J.

ANNOUNCEMENT

The following subdivision of Rental Columns will enable Times readers to more quickly locate the place they want to rent.

West and Northwest

Includes all west of Main street and all sections north of Jefferson street—West Adams, Pico Heights.

South and Southwest

Includes all south of Jefferson street and west of Main street—Vermont Square, Manual Arts, Angeles Mesa, Goodyear district, etc.

East and Southeast

Includes all east of Main street and south of Mission Road—Hollenbeck Heights.

North and Northeast

All north of Mission Road and east of Glendale Boulevard, Highland Park, Eagle Rock, Lincoln Heights, Garvanza, Glassell Park, Huntington Drive.

TO LET—APARTMENTS—
Furnished
Miscellaneous—21

AUTO WILL CALL to show apartments and hotel rooms. Various locations. $25 TO $82. Call DUnkirk 1484 week days only.

JACKSON APTS.
115 N. JACKSON, GLENDALE
Beautifully furnished singles, $40. Doubles $60 and up.

PHONE MAdison 2345 for TIMES Want-Ads. No credit arrangements necessary. Courteous, experienced ad-takers will help you with your copy if desired.

$32.50 The Mayflower
Beautiful singles. Overstuffed furniture. Gas and light included. Very desirable. 303 S. Lake St. D car.

COOL, QUIET
Westlake Park. Modern, $50-$80. ELKS VIEW ARMS, 512 S. PARKVIEW.

$50. LOVELY front double. Balcony. Screen porch. Extras included. Maid service. 538 N. Alexandria. H car.

West and Northwest—21-A

"DU BARRY"
Fireproof Soundproof
EVERY APARTMENT
HAS TWIN BEDS
DINING ROOM, STALL SHOWERS.
Garage Switchboard
458 S. CATALINA ST.

LA SEGOVIA"
WILSHIRE'S
MOST EXCLUSIVE AND
ULTRA MODERN APARTMENTS
SUBTERRANEAN GARAGE
SERVICE DE LUXE
SINGLES, DOUBLES
AND 4-ROOM SUITES
NOW AVAILABLE
849 S. GRAMERCY DR.
MRS. L. W. REITZ, MGR.

$43.50 Levingston Manor $75
NEAR WESTLAKE PARK
ALL EXTRAS INCLUDED
NEW AND MODERN
425 South Grandview
R OR H CAR DU. 3661

El Patio Apartments
BEST VALUE IN LOS ANGELES OR VICINITY
114 South New Hampshire
Beautifully furnished double apartments, bedroom, dinette, sun bath, booths on roof. Refined atmosphere.

NEW CHARLOU APTS.
Walking Distance
Beautiful singles, doubles, quiet and refined. 821 GREEN AVE. at 8th, between Valencia and Union.

ROCHELLE APTS.
427 S. MARIPOSA. EX. 1691. SINGLES, $55 UP. DOUBLES, $110 UP. Just opened, exceptionally equipped. 2 blocks Ambassador Hotel.

National Hoover Apts.
$40 and Up
Singles and Doubles
Beautifully Furnished
OL. 9327. 904 N. HOOVER.

$30 The Verset $32
Redecorated. Zerozone service, gas, lights; garage $2.50. Midway Hollywood-L. A. Red. O car, bus. Original owner-manager. 4351 Fountain.

ENJOY SHADY
WESTLAKE PARK
Live at Resort Apartments opposite. Special rates. Modern. $45 to $90. 7 minutes from Broadway. DR. 2250.

$40—Just Opened—$50
BEAUTIFUL LARGE SINGLES
BEAVER APTS.—Extras included. 1314 Sutherland, north of Sunset. East of Echo Park Blvd. MA. 2929.

RIGHT DOWNTOWN
Beacon Arms Apts.
DR. 9718. 918 S. BEACON ST. West of Figueroa. [illegible]
$40 SINGLES DOUBLES $60
BACHELOR $50
ELASDEL ARMS
Strictly modern, newly decorated, best of service. 711 S. Rampart, near Westlake Park.

FLEMING APTS.
784 S. NORMANDIE.
NEAR AMBASSADOR
$55.00 $115.00

MARIPOSA LODGE
Unique apartments, bedroom, gardens, miniature golf, refrigeration, service, $55 up. 1014½ N. Mariposa.

$50 UP, NEW DOUBLES
Beverly Palm. Frigidaire, maid, extras included. Parking. 346 N. Palm Dr., Beverly Hills. CR. 7149.

$37.50. SINGLES. Frigidaire, everything furnished. Phone service, garage next door. 405 N. Kingsley. [illegible] Rollywood district, H car.

$45 Lil-Mar Apts. $70
Singles, doubles. New, beautifully furnished, gas, lights, Frigidaire. M and J cars. 2318 S. FLOWER.

PRESIDENT APTS
689 S. Union. DU. 2101. Bachelors, $35; singles, $60; doubles, $100 up. Walking distance downtown.

$50 FRONT SINGLE
$60 corner double, new, beautifully furnished. Service, extras included. THE CLINFORD, 365 N. OXFORD.

MY 3-ROOM flat in ultra-modern Wilshire apartment, extras included. Chinese rugs, imported furniture. 742 S. Spaulding. WY. 2964.

$42.50 UP. Singles and doubles. NEW LA DEANE APTS. Beautifully furnished, extras included. 278 S. Catalina st. L car.

LOUETTA APTS.
$50 Up Singles; Doubles
232 S. OXFORD.

$37.50—NEW building, FRIGIDAIRE. Showers, dinettes, light, gas, weekly service. Parking free. MULVEY APTS. 441 S. Hartford. C-D cars.

$37.50 SINGLES $40
The Florentine. Attractive singles and apartments. Near cars. 1897 W. Adams.

Wilshire Place Apts.
2892 WEST SEVENTH STREET
Singles, doubles, Refrigeration.
SUMMER RATES. SINGLES-DOUBLES

SHELDRAKE APTS.
Free phone. 511 S. Oxford. EX. 5488.

BEAUTIFUL 4 rooms, furnished or unfurnished, 2 bedrooms, electric refrigeration. Exclusive neighborhood. 830 SOUTH ARDMORE. EX. 2976.

$30 CALVIN APTS. $35
COMFORTABLY FURNISHED SINGLES. EVERYTHING INCLUDED. 410 S. BURLINGTON AVE.

3 Large Clean Rooms
Phone, gas, lights and maid service included. $50. 3807 WEST 6TH ST.

$30 Up, Barbara Worth
Singles, doubles; newly furnished. Maid, phone service. 407 S. HOPE.

SINGLES, $47.50; TWIN BEDS, $50. Corner double, $70; garage $5. A car. Western bus; brick building. STACKO Apts., 2500 S. Hobart Blvd.

4 ROOMS, new, beautifully furnished, 2 bedrooms, colored tile bath and shower; Frigidaire. 1909 N. Commonwealth ave., just north of Franklin.

$75 VILLA RUSSI $135
Beverly Hills. New doubles, triples, 2 baths. 340 N. Oakhurst Dr. CR. 7637.

404 S. ALVARADO. 5 rooms, 2 real bedrooms, garage; comfort, quiet and privacy. Block Westlake Park.

WANTED—Party wishing to reduce rent by help managing Beverly Hills apartment house. OX. 6072.

BRAND new apartments, doubles and triples, $60 up. 138 N. Hamilton Dr., Beverly Hills. OX. 5427.

FOUR-ROOM SUITES, separate tile showers. Summer rates. All extras. RUTHONIA. 341 S. Gramercy Pl.

$30—VERDELL APTS. Gas, lights included, quiet location. 1340 S. Westlake. ½ block south Pico.

YOUNG lady, share Apartment with same, Wilshire district, references. FI. 2181.

$28 Special, Conrad Apt.
1217 Shatto St. Close in. Exclusive.

EXCLUSIVE spacious double, overlooking Lafayette Park. Attractive rent to desirable tenant. [illegible]

485-487 SOUTH HARTFORD. Beautifully furnished double apartments, $45, close in. HE. 0466.

$8; FREE RENT 1 WEEK
352 S. Fremont, block W. of Figueroa.

$45—Large double, extra beds, piano, elegant. St. James Park No. 40. Between 23rd and W. Adams. V car.

NEW single and double, beautifully furnished, reasonable rent. 114 N. Clark Drive, Beverly Hills.

$32.50—REFRIGERATION, lights, gas, parking. Pay you to see. 1020 S. Kingsley, 1024 S. Catalina. L car.

THE TRAYMORE
322 S. RAMPART. DU. 0680.

$35. NEW SINGLES; DOUBLES $40. DEVON APTS. FRIGIDAIRE. 514 S. UNION DR.

$9 WEEK LADIES only. Cozy singles with kitchenette. 645 N. Heliotrope.

$40—3-ROOM, real bedroom, 2 beds. H car. MO. 13574. 619 N. Kenmore.

$35. 2 rooms nicely furnished. Garage. Adults. 1524 W. 29th st. RE. 5286.

CAROLINN, 1467 W. 23rd st. Large doubles, $35. Bachelor singles $17.50.

$35 TO $38. YULE APTS. Best, overstuffed, elevator, lobby. 1243 W. 6th.

$25-$30. NORMANDIE APTS. Large doubles, overstuffed. 1716 W. Adams.

$35. Singles. Accommodates 2. Frigidaire. Extras included. 2727 Budlong.

$40. 3 CLEAN rooms, phone, rooms. [illegible] FRANCISCO, 9th-Figueroa.

3 ROOMS, light, gas, phone, garage, reasonable. 1519 S. St. Andrews Pl.

GIRL share beautiful double with same; reasonable. WA. 2096; TU. 5379.

$40—Cool upper Spanish single. Frigidaire. 2 cars. 702 N. Coronado.

$32.50. MODERN singles, Frigidaire, close, quiet. U car. 1005 W. 23rd st.

SINGLES, doubles, strictly modern. 1215 Miramar. [illegible]

SINGLES, $45. DOUBLES [illegible] Rampart, between [illegible] Wilshire.

$37.50 SINGLES, $40 doubles. Macdonald Apts. 593 Valencia. [illegible]

TO LET—APARTMENTS—
Furnished
West and Northwest—21-A

Exclusive

CHATEAU LA MARTINE
Beautifully Furnished
SINGLES — DOUBLES — TRIPLES
Finest lounge, card, billiard and ballrooms in Los Angeles. De Luxe Service. 24-hour switchboard. Two Elevators. BEST AMBASSADOR DISTRICT.
Normandie at Wilshire
MR. AND MRS. PATTERSON
Managers

$35 SPECIAL
Frigidaire, showers, dinettes, lights, gas, weekly service. Parking. KIORA APTS. 437 S. Hartford ave. C-D cars.

$30—BEAUTIFUL large double, separate entrance. 250 S. Coronado.

$75—3-ROOM modern, dinette, garage. 834 S. Orange Grove. OR. 9080.

Hollywood—21-W

Chateau Marmont
8221 SUNSET BLVD.
Ideal cool summer homes, individually planned, superbly decorated, distinctively furnished. One to six-room apartments. City, ocean and mountain view. Fireproof, hotel service. Garage. One six-room apartment unfurnished. ATTRACTIVE RATES. CR. 3171.

FOR those who demand refined, beautiful and unusual surroundings WE OFFER

SOMERSET APT. $65 Up
IN HOLLYWOOD
24-HOUR SERVICE UNEXCELLED
BACHELOR APTS. FREE LIGHTS, GAS, GARAGE, PRIVATE PARK. SUN BATH BOOTHS ON ROOF. 6075 FRANKLIN AVE. HE. 4161.

El Caballero Gardens
5-room studio apartments. Beautifully furnished, 2 bedrooms, $175. 4 rooms unfurnished, $85. Fine location. Adults. No pets. 1637 N. GARFIELD Pl. HE. 1608.

SIR LAUNFAL APTS.
SUMMER RATES
Up-to-date, Frigidaire. Extras included. Nicely furnished. 1848 N. GRAMERCY. GL. 1780.
NOW OPENING

Edgemont Manor Apts.
Most Complete Bachelors, Singles, Doubles and suites. Garage service. 1724 N. EDGEMONT. OL. 2861.

EXQUISITE three-room apartment. New ultra-modern building. Artistic furnishings including baby grand piano. Garage under building. Responsible parties only. 1235 N. Sweetzer, Apt. E-1. Phone OR. 7822.

$35—NICE upstairs apartment in rear, completely furnished, newly decorated, plenty of light and air. Also nice double and single in front. 1643 NO. ALEXANDRIA AVE.

$35—NICE single in rear, wall bed, newly decorated, plenty of light and air, and also single at $35 and double at $60 in new house on front. Beauty furniture. 1645 N. Alexandria avenue.

EL RIALTO APTS.
1006 N. EL CENTRO
Just opened, new beautiful furnished. Strictly modern, all singles. $40-$50.

$50—HOLLYWOOD—$60
Beautiful NEW singles, doubles. Artistic furnishings. Maid service. Frigidaire. TUXEDO, 1748 N. Wilcox.

$42 DORCAS APTS. $45
320 N. ARDMORE AVE.
EXCLUSIVE. LARGE SINGLES

A GARDEN spot in Hollywood. Nicely furnished, unusual, cozy apartments and garages. $35 up. 1219 Laurel ave.

VERY attractive newly furnished 3-room apartment, private entrance, most desirable location. 1855 N. Canyon Dr., corner Franklin.

DOR ELAINE APTS.
$35 to $75. Bachelors, singles, doubles. Frigidaire. 1815 N. Normandie.

3 ROOMS WITH DINETTE. FRIGIDAIRE. $70. CORNER CERRITOS AND WILCOX. GR. 4964.

$40—NEW, MELROSE. Apt. 3. Living room, bedroom, kitchen, nook, showers, extra bed, garage. GR. 9474.

WILL sublet fully furnished duplex. Piano, Frigidaire. Apartment 311, Hollywood, at Whitley and Franklin.

$35. BLOCK Warner Bros. studio. 3 apartments, separate entrances. Adults. 5236 Selma ave.

BANBURY MANOR
1730 N. EDGEMONT. OL. 6540.
$35 SINGLES, $50 doubles, refrigeration. 1224 N. FORMOSA. HE. 2829.

$35 CHARLES APTS., desirable, cool, single, homelike. 1246 N. Berendo.

BEAUTIFUL singles and doubles. 5323 MONROE ST. Western ave. car.

$32. LOVELY single, overstuffed, heat, light, gas. Paid. 807 4-5 N. Fuller.

FRONT double, all conveniences, $50. 963 N. Wilton Pl. HE. 5469.

South and Southwest—21-B

EDGEPARK APTS.
One of the finest, yet reasonable rates. Near Exposition Park and U.S.C. Frigidaire. Every convenience. M, F cars. 3777 Menlo.

$35 UP. Lily Apartments. 1045 W. 38th. Singles and doubles, overstuffed, automatic hot water, single rooms $4 week up. O.M.H. cars. HU. 6480.

CASA BLANCA
Doubles, singles, newly decorated. New management, near Exposition Park. $30 to $45. 3806 Broadway.

$30. LARGE doubles, complete; refrigeration; garage. 4721 9TH AVE.

3 ROOMS, $40, modern overstuffed. Adults. 127 W. 38th street. AX. 6085.

$30. SINGLE; $40, double; modern, free phone. 4207 S. OLIVE ST.

LARGE SUNNY APARTMENTS. $25 MONTH. 1130 W. 36TH ST.

SINGLES, electric refrigeration, showers. 1241 W. SANTA BARBARA.

$30—SINGLE COURT APARTMENTS. 1108 W. 37TH DRIVE.

East and Southeast—21-C

The Abington Apartments
READY FOR OCCUPANCY
Single and double apartments.
All outside rooms. Elevator service. Frigidaire, tiled baths and sinks, steam heat, new furniture (Kroehler overstuffed.) helical-tied double-decked coil springs and inner-spring mattresses on disappearing beds. Ample closet space. Only 12 minutes from 7th and Broadway on the H car line.
REASONABLE RATES
THE ABINGTON APARTMENTS
415 EAST ADAMS STREET

TO LET—APARTMENTS—
Unfurnished—21½

511 N. SYCAMORE
Exclusive soundproof 3 and 5-room Spanish apartments, luxurious baths (some with 2 baths.) Patios, balconies, garage, $65 up. Now renting.

EL MONTALVO
CLASS A FIREPROOF APARTMENTS, THE BETTER KIND $100 AND UP—LEASES ONLY. SO. MARIPOSA AVE. AT 2ND.

$40 PER month, 4 rooms, with combination living and dining-room, 2 bedrooms, block off Beverly. 419½ N. Gardner st. WH. 3586.

4 BEAUTIFUL ROOMS, refrigeration and service. Choice location. 620 SOUTH ARDMORE. EX. 2576.

$45—JUST completed, 3 rooms, separate entrances, strictly modern, Frigidaire. 2810 S. Harvard, off Adams.

2 3-room apartments, Santa Monica Boulevard, west of Vine. $30 and $35. DU. 1845.

BEAUTIFUL CORNER, new 3 rooms. 219 S. COCHRAN, ½ block Wilshire.

NEW, 4 ROOMS, 303 N. SYCAMORE. 2 bedrooms. Garage. Patio. OR. 4480.

3 ROOMS, a perfect little home with every modern convenience. WA. 3309.

3-ROOM modern unfurnished or partly furnished. 232 S. CATALINA.

TO LET—FLATS—
Furnished
Hollywood—22-W

5-ROOM modern, completely furnished upper flat, near Vine and Hollywood Boulevard. 1821 N. Argyle. HE. 2707 or GR. 2009.

5 ROOMS, 2 bedrooms, twin beds, tile bath. Beautifully furnished. Garage. $65. 754 No. Alfred st.

South and Southwest—22-B

4 rooms, $30 monthly. Nicely furnished flat, located at Vermont near Santa Barbara. With garage, $35. VE. 3878.

4 ROOMS, lovely, overstuffed, 3 bedrooms. 3917½ BUDLONG.

3 rooms, extra well furnished, $30. 179½ W. 36th Pl. HU. 6938.

$35 TO $45. Clean, comfortable furnished home, 2 beds, new overstuffed, garage. 323-341 W. VERNON.

West and Northwest—22-A

5 ROOMS, NEW UNIT HEAT, FRIGIDAIRE, WILSHIRE-FAIRFAX DISTRICT. $70. 935 S. ORANGE GROVE. OR. 4478.

5-Room exclusive Wilshire, $65. Artistic furniture. 3869 W. 8th. FI. 4904.

5-ROOM, $65; nicely furnished, modern, close in. 451 S. New Hampshire.

5 LARGE, airy, 3 bedrooms, $35. Shady yard. 1245 S. Kenmore. Adults.

5 ROOMS, lower, 3 bedrooms, $50. A real home. 2874 Leeward ave.

4 beautiful rooms, twin beds, oriental rugs, Frigidaire. [illegible] Catalina.

4 LARGE ATTRACTIVE ROOMS. $60. Luxuriously furnished, gas, steam heat, electric refrigeration, garage. 1401 ALVARADO TERRACE.

4-ROOM flat, 2 beds, garage, R or V car. $40. Key at 4365 MELROSE.

4 ROOMS, corner, beautifully furnished. 3609 Country Club Dr. EM. 0358.

4-ROOM, orientals, stall shower, Frigidaire. 123½ N. Edgemont. WA. 9644.

3-ROOM lower, completely furnished, 2 disappearing beds, 2 blocks Westlake Park. $30. 923 S. Grand View.

3 ROOMS, lower; Frigidaire, electric dishwasher; gas, light, phone, weekly service. 335 S. Berendo. [illegible]

3-ROOM, twin beds, lower, everything included. Adults. 1951 W. 22nd st.

$35—ATTRACTIVE 4 rooms, overstuffed, Frigidaire, Garage. Adults. 1847 W. 24th st. EM. 2359.

$35—5-room upper, south. F and [illegible] car, garage. 1363 Arlington ave.

TO LET—FLATS—
Unfurnished
West and Northwest—23-A

7 rooms, beautiful new lower duplex, 2 baths, unit heat, electric refrigeration. 128 N. Harper, near Beverly Blvd. Phone VA. 9289.

5-ROOM sunny duplex, 2 baths, $65 month. ½ block Bullock's Wilshire. 650 S. Virgil avenue.

5 BEAUTIFUL rooms, $55, Frigidaire, garage. 2412 Crenshaw. EM. 1373.

5 ROOM, new remodeled, very reasonable price. On 5th avenue, near Pico; walking distance L.A. High. Inquire 1307½ 5TH AVE.

5-ROOM upper duplex with garage, $50. Frigidaire, newly decorated. 541 N. Spaulding Ave. Owner, 727 S. Spring St. TR. 0961.

5 ROOMS, new upper or lower. $80. Frigidaire, 2 bedrooms, garage. 1 month free rent to responsible party. 1632 S. CURSON. TH. 2730.

5 ROOMS, Frigidaire, unit heat, bath and shower, garage. Only $60. 928 S. Orange Grove. WY. 4598.

5 rooms, newly decorated, upper duplex, sleeping porch, large lawns. 225 S. Carondelet. DR. 7641.

5-ROOM upper, nook, garage, east front, between 1st-Beverly, H car. 130½ N. KENMORE. WA. 0140.

5 ROOMS. NEW, UNIT HEAT, FRIGIDAIRE. Wilshire-Fairfax district. $70. 935 S. Orange Grove. OR. 4478.

5-ROOM, NEW, UNIT HEAT, FRIGIDAIRE. Wilshire-Fairfax district. $70. 935 S. ORANGE GROVE. OR. 4478.

5-ROOM exclusive location, refrigeration. Unite heat. 115 S. New Hampshire.

5 LARGE rooms, close in, low rent. 2609 ORCHARD AVE., near Adams.

5 LARGE room upper, electric refrigerator, garage. 133½ S. Berendo.

5-room upper duplex, double garage. Adults. $40. 2801 La Salle. EM. 2223.

5-ROOM upper south, like new; electric refrigeration. 1139½ 5th ave.

5-ROOM upper duplex, garage. Adults only. 2801 LA SALLE.

5 ROOMS, garage, sunny, 2 bedrooms, locker. $45. 1818 S. Western Ave.

5 LARGE sunny rooms, garage. $65. 871 SO. BERENDO.

5-ROOM HANCOCK PARK, DE LUXE. Frigidaire, unit heat. WH. 7732.

5, 4-room, reduced, refrigeration, hot water, fine location. WA. 0014.

5-ROOM, beautiful lower, quiet, P car. Adults. 1338 2nd ave. EX. 7789.

5 BEAUTIFUL rooms, $50. Frigidaire, garage. 2412 Crenshaw. EM. 1373.

5 ROOMS, extra bed, every convenience, garage, excellent location. 3 car bus. 1450 S. Hobart. RO. 4094.

5 BEAUTIFUL sunny rooms, reasonable. Near L. A. High. 1144 Mullen. WA. 4440.

4 ROOMS, tile bath, gas range, extra bed, garage. ½ block W car. Adults. [illegible] W. 27TH st.

4-ROOM, large and semi-modern, best of car service to all parts of the city. 1415 S. NEW HAMPSHIRE.

4 ROOMS, NEW, Frigidaire, garage. NEAR WASHINGTON & LA BREA. 1849 S. SYCAMORE.

4-ROOM, beautiful upper, lower, redecorated, janitor. 4312½ Willowbrook.

4-ROOM FLAT, RENT $30. OPEN AT 1322 SO. WESTERN. WA. 4063.

4 ROOMS, extra bed, Frigidaire, Beverly Hills. 123 N. Hamilton Dr. OR. 9730.

4 ROOMS, NEW FRIGIDAIRE, WILSHIRE-FAIRFAX DISTRICT. $37.50. 7446 BLACKBURN AVE. OR. 4478.

3 rooms and breakfast nook, beautiful corner flat, unit heat, many closets. $30. 5057 Elmwood. GL. 1168.

3 ROOMS, close in, upper, lower, modern, $30, $32.50. 1661 Shatto.

$25—4, 5 or 10 rooms, near school. Can let rooms. 939 S. UNION.

Hollywood—23-W

6-ROOM, $47.50. Shower, Frigidaire, near bus and cars. 1 block Sunset and Western. 5529 De Longpre.

5 ROOMS, ultra modern, high, quiet, close in. Near Ritz Carlton. 2139 N. Van Ness. HE. 4452. HO. 6798.

5 AND 6 rooms, new, modern, private entrance, adults, near Hollywood High. 1463½ N. Mansfield. OR. 7336.

5-ROOM upper, individual home, modern, 4 exposures, electric refrigeration, $40. 1401 N. CATALINA.

5-ROOM flat, $37. Newly decorated. Garage. 518 N. Spaulding ave. Owner, 727 S. Spring st. TR. 0961.

5 BEAUTIFUL rooms, $50. Frigidaire, new and modern. 1322 Rosalia Road.

5-ROOM lower, $40; upper, $35. 1641 N. KENMORE. OL. 7584.

South and Southwest—23-B

5-ROOM sunny upper, newly decorated tile sink. Adults. 1418½ 3rd Ave.

4 rooms, nicely located upper flat. $37.50. Near Santa Barbara and Vermont. With garage $32.50. VE. 3878.

BEAUTIFUL new, large, airy, 1 and 2 bedrooms, real fireplaces, Frigidaire, colored tile baths. Ample closets. Garages. Low rent. 1922 W. 59th [illegible] lone, near Vermont and W. Adams.

North and Northeast—23-F

7-ROOM lower flat. $50, garage. 14. Key at 118 N. Ave. 57. GA. 6552.

TO LET—HOUSES—
Furnished
West and Northwest—24-A

5-ROOMS upper duplex, close in. $45. 1701 S. Burlington. AT. 0281.

5 ROOMS, two houses, garages. $25-$35. 1420 W. 23rd St. AX. 6053.

4-ROOM modern stucco bungalow, completely furnished, overstuffed. Garage. $50. Adults. West Adams and Juliet. AT. 0043.

4 ROOMS, ½ double bungalow, near school and car. 1702 S. Bronson. WH. 6910.

4-ROOM double, neatly furnished. Garage. $30. Runkle's Rentals. 2982 W. PICO. EM. 0638.

4 ROOMS, $50. 2 bedrooms, twin beds, Frigidaire. 4160 Oakwood. H car.

4-ROOM, rear, very attractive. $40. 2625 La Salle, near W. Adams.

5-ROOM old hunting lodge, new duplex, view, beam ceiling, stain windows, Frigidaire, garage, 1 block car. 10 minutes downtown. Janitor service. 1544 Cerro Gordo. OL. 8671. $45.

3-ROOM HOUSE, overstuffed. $25. 1120½ S. BERENDO. DR. 3369.

3-ROOM, $25, adults, walking distance W. First or C car. 1510 Beverly Blvd.

420 N. Citrus, 7 rooms, 2 baths. $150

NELL SANGSTER
WRIGHT & BECKER
3900 Wilshire Blvd. Fitzroy 4111.
RENTAL SPECIALIST

JEANNETTE B. REID
FIRST NATIONAL BANK BLDG.
BEVERLY HILLS. OX. 7153.
Rental Specialists

Newell Van Derhoef, Inc.
8683 Sunset Blvd., corner Las Palmas. GLadstone 7148.

FOR rent, attractive five-room well furnished house in beautiful Lafayette Square; year's lease; reference required. 1721 Lafayette Road. OXford 0871.

$35 CLOSE in, newly decorated 3-room cottage, breakfast nook, sleeping porch, parking space, piano, bedding, linen, dishes, adults. 1401 Wallace ave. MU. 7981.

RENTALS

BEVERLY HILLS
BEVERLY HILLS REALTY CO.
400 BEVERLY DR. OX. 6133.

PLEASANT 7-room home, furnished or unfurnished. 4957 MELROSE HILL, between 12 and 3.

NEW single apartment, garage, all extras. $38. 4211 FOUNTAIN AVE.

Hollywood—24-W

11 ROOMS, 4 bedrooms, servants' quarters; beautiful furnishings. Quiet, cool, overlooking city. $250. 2270 Vasanta Way. HO. 5606.

8 ROOMS, 4 bedrooms, sleeping porch, large living room, grand piano, oriental rugs. Ideal. OL. 1516.

8 ROOMS EXCLUSIVE HOME, WALLED GARDEN, VERY CHOICE. GL. 7419. OR. 7802.

8-ROOM beautiful hillside residence, nicely furnished, 3 bedrooms, 3 baths; also 5-room house, 2 bedrooms, 2 baths. 1454-1460 Kings Rd. 8400 block Sunset Blvd. OX. 1765.

7-ROOM English stucco, 3 bedrooms, 2-car garage. Fine location. $120. 2310 Verbena Drive, 2 blocks east of Beachwood. GR. 5870.

7 ROOMS, lovely hillside stucco, 3 bedrooms, double garage. Piano. GL. 3629.

6 ROOMS, NEWLY furnished, $125. Beautiful garden. 6227 La Mirada, ½ block east of Vine. Open 11-4. EX. 9200.

6 ROOMS, will lease my private home, lovely grounds, sun rooms, suitable writers, artists. GR. 6134.

6-ROOM owner's Spanish, 3 bedrooms, 2 baths, patio, piano, 2-car garage. No agents. HO. 9833. HO. 3647.

6-ROOM, elegantly furnished, piano, radio, Oriental rugs, flowers. 3-4 months. $100. 443 N. Harper ave.

5-ROOM duplex, 3 living rooms down, 2 large bedrooms up. 1262 North Serrano. $60.

5-ROOM, beautiful, hillside, bedrooms upstairs, oriental rugs. GR. 8849. GL. 4366.

5-ROOM modern duplex, 2 bedrooms, shower; low rent if taken at once. 1420 N. Kenmore, near Sunset Blvd.

5-ROOM DOUBLE, nicely furnished, breakfast room, 2 baths, overstuffed, garage. $42.50. 939 N. HOBART BLVD. R or S cars.

4-ROOM CHARMING STUDIO BUNGALOW, PATIO, ADULTS. GR. 4971.

4-ROOM modern, beautifully furnished, 2 beds. 1747 N. ALEXANDRIA.

3 ROOMS, nicely furnished, $25. Block of Sunset. Garage $5. 1017 Hyperion.

3 ROOMS, 1625 N. ARGYLE AVE. OR HOLLYWOOD BLVD. Block Vine.

HOLLYWOOD RENTALS
Apartments, Houses, Flats and Income Business
HOLLYWOOD BUSINESS PROPERTIES, LTD.
614 Guaranty Bldg. HO. 6771.

Home Rental Bureau
6381 HOLLYWOOD BLVD. GR. 4971.

HOLLYWOOD RENTORS. 6665½ Hollywood Blvd. New list. Open evenings and Sunday. NO. 6363.

South and Southwest—24-B

5 ROOMS, rear bungalow, facing street, 2 bedrooms. 3464 2nd Ave.

4-ROOM HOUSE, 2 BEDS, GARAGE, WATER PAID. $25. 442 W. 111 PL.

5-ROOM, ½ double, breakfast nook, overstuffed, garage. $40. 12th month. 5106 Denker ave. UN. 7197.

3-ROOM, ½ double, $35; tile sink and bath, overstuffed, phone. Garage. 3941½ DALTON AVE.

3-ROOM, $30, tile bath, overstuffed, garage, phone. Adults. 3941 DALTON.

3-ROOM cozy house, parking space. 1111½ W. 52nd St. TH. 6449.

3-4 ROOMS, $20-$25, free rent 2 weeks, water paid. 229 W. 113th St.

LOVELY 6-room bungalow, overstuffed, $50. UN. 3778. 3958 2nd ave.

$35. Furnished bungalow including gas, lights. U.S.C. 1025 W. 39th. RE. 3223.

East and Southeast—24-C

4 ROOMS, $30. Nicely furnished. Large yard. 835 E. 97TH ST.

North and Northeast—24-F

ARTISTIC Spanish hillside home, 7 rooms, 2 baths, modern. HE. 7589.

TO LET—BUNGALOWS—
In Courts
Furnished—24½-G

3 ROOMS, $35. Bedroom, garage. Adults. 3624½ S. Harvard. RO. 9006.

$32. Garden home, new furniture, real bedrooms, large kitchen, quiet, Hollywood cars. 5c at Subway Terminal to Colton, block W. 305 Lakeshore Terrace.

$35, $40. NEW, attractive single, double, overstuffed, janitor service, quiet, parking, close in. 419½ N. Vendome.

$8-$10 WEEK. Walking distance, month rate. 2, 3, 4 rooms, parking. 1027½ Court st. TU. 3765. Auto will call.

$40-$50. Beautiful single, double, including private phone. Overstuffed. 2996½ San Marino. [illegible]

$40 and $45. HOLLYWOOD. 3 rooms, separate bedroom. Garage included. 720 N. Vine at Melrose. HE. 9091.

VIVIAN COURT—NEW, ARTISTIC 4 rooms, Frigidaire. Near U.S.C. REASONABLE. 722 W. Santa Barbara.

$40 TO $50. BEAUTIFUL GARDEN COURT, 3-room, extra bed, garage available. 1378 EDGECLIFF DR.

$21. 2 rooms, nicely furnished, garage. 1346 E. 75TH ST. RE. 5286.

$35. 3 ROOMS, bedroom, extra bed, shower. 5154 Fountain, Hollywood.

SINGLE, modern bungalow for 2, near car, park. $38 $40½ Echo Park ave.

SINGLE and double de luxe, $35 up, 2 car lines. 1155 W. 24TH ST.

$30-$33. 3 ROOMS, 2 beds, garage, overstuffed, M car. 251½ W. 70th st.

$25—COZY bungalow in court, close in, garage optional. 129 E. 31ST ST.

Unfurnished—24½-H

4-ROOM bungalow, 1721 N. Kingsley Drive.

4-ROOM bungalow, close in near stores, $25. Adults. 1815 GEORGIA ST.

$30—NEW, 2 rooms, separate bungalow. 3015½ London st. DU. 6446.

TO LET—HOUSES—
Furnished
West and Northwest—24-A

13-ROOM house, 9 bedrooms, 3 baths, partially furnished, boarding and rooming. 568 N. Heliotrope Dr., corner Clinton.

12 ROOMS, 2 baths; wonderful view. Block north Westlake Park. Also cozy 3-room separate bungalow. INQUIRE 2303 OCEAN VIEW AVE.

12 ROOMS, established board and room, close in. Owner. DU. 1098.

11-ROOM, corner Windsor, 3 bath. $400
10-room, Hancock, 3 baths $300
7-room, Hancock Park, 2 bath, unit heat, piano, orientals $150
MISS RUSH

CHELEW & HOIT
3841 Wilshire Blvd. DRexel 4286.

11-ROOM, 3 bath, corner English home. 101 N. Irving Blvd. $225
7-room 2-bath bungalow $200
6-room 2-bath bungalow $150
DU. 7300. Mrs. Wood.

LAACK & WILLIAMS
3759 Wilshire Blvd. near Western.

11 ROOMS, 6 bedrooms, McCadden, near 3rd, furnished or unfurnished. 7 rooms, 2 baths, unit heat. Arden Blvd. $150.

LA BONTE & RANSOM
GL. 2161. 132 N. Larchmont.

10-ROOM, 4-bath, beautifully furnished, Windsor Square $400
9-room, 3-bath, large ground $300
7-room, 3-bath bungalow $150
Sunday 10 to 2. MRS. MEYER.

The Henry de Roulet Co.
Wilshire at Western. DU. 4400.

10-ROOM Spanish home in most beautiful section of Beverly Hills, 5 bedrooms, 3 baths, large patio, etc. Phone OX. 5942.

10-ROOM, 5 bedrooms, 3 baths $400
9 rooms, 3 baths, tennis court $400
8 rooms, 3 baths, 2-story $400
Call Eula Rambeau. OX. 1036.

10 LARGE rooms, 2 sleeping porches. Also unfurnished. 1149 W. 28TH ST.

10-ROOM stucco, $175, exclusive location, 3 baths, 2 garages. RE. 3984.

9-ROOM home, completely furnished, grand piano, radio, billiard room; beautiful grounds, 3-car garage; north of Los Feliz. 2439 N. Commonwealth. OL. 4232.

8-ROOM house, beautifully furnished. North Alpine Dr., Beverly Hills. $400 month. Gardener furnished. Call OX. 4505 for appointment.

8 ROOMS in Beverly Hills, lovely home and garden, patio, $275. 508 N. Foothill Road.

8 ROOMS, Wilshire, delightfully cool. Lawn cared for. $200. OR. 3532.

8-ROOM new home, Frigidaire, grand piano, oriental rugs, bargain. 10 a.m. to 4:30 p.m. GL. 4268.

8-ROOM, new bungalow, beautifully furnished, short term. 509 N. Palm Dr., Beverly Hills. OX. 9416.

7-ROOM Spanish, 3 baths, unit heat, Frigidaire, good throughout. Twin beds, 2 blocks from Wilshire Blvd., Beverly Hills. $125, including garden. OR. 1241.

7-ROOM bungalow, $60. August-September, piano, garage. DU. 7588. 107 South Dillon.

7-ROOM beautifully furnished bungalow; never been rented; Hancock Park. $130. Adults only. WA. 8414.

7-ROOM BUNGALOW, elegantly furnished, 3 bedrooms, 2-car garage, large yard. $125. 4712 Drexel Ave.

7-ROOM corner bungalow, redecorated. $125. 897 N. Kingsley. MO. 14164.

7-ROOM bungalow, $60 for August and Sept. 107 S. Dillon. DU. 7588.

6-ROOM bungalow, 3 bedrooms, 2 baths, 3 garages, income property. 1816 S. Norton. Phone EM. 6286 or WH. 7399.

6-ROOM bungalow, 3 bedrooms, 2 baths, 3 garages, income property. 1816 S. Norton. EM. 6286. WH. 7399.

6 ROOMS, sleeping porch, $70, 3 bedrooms, large grounds, garage. 2621 S. Hoover off West Adams. AT. 9488.

6 ROOMS, 2 baths, garage, $65. 1726 N. Harvard Blvd. Phone NO. 7735.

6-ROOM bungalow, high, nice location. 4221 Glen Albyn Dr. $45. TU. 9448.

6-ROOM FURNISHED HOME, $50. 5943 CASHIO STREET NEAR PICO.

6 ROOMS, furnished, piano, garage. $40. J car. 2513 Arlington. WH. 7246.

6 ROOMS, FURNISHED, GARAGE. [illegible] S. Hobart Blvd. WA. [illegible]

TO LET—HOUSES—
Unfurnished
West and Northwest—25-A

7-ROOM English bungalow, 1053 Pointview $110
7-room, 2 baths, lower duplex, 6351 W. 6th Street $110
7-room, 2 baths, upper duplex, 431 N. Orange Drive $130
5-room upper north flat, 411 N. Spaulding .... $ 50
WA. 1474. D. C. DUNN. 3923 W. 6th.

7-ROOM lovely Spanish bungalow, 3 bedrooms, 2 baths, nice yard; patio, unit heat. $85. Nellie of Beverly. CR. 5097.

7-ROOM home, 3 bedrooms, 2 baths, unit heat. $150. For complete Beverly Hills rental lists call Miss Gilbert, OXford 6151, in care Lou Rose.

7-ROOM new lower duplex, 3 bedrooms, 2 tile baths, unit heat, Frigidaire, 2-car garage. WY. 3108.

7 ROOMS, 3 beds, electric refrigeration. Furnace. 137 So. Poinsettia.

7-ROOM duplex, 3 bedrooms, 2 baths, Frigidaire, unit heat. 1021 S. Citrus.

7-ROOM lower duplex, 3 bedrooms, Frigidaire. 145 S. ORANGE DR.

6-ROOM duplex, upper, nearly new, 3 bedrooms, breakfast room, close to L.A. High. 1218 S. Highland. WH. 1784.

6-ROOM house, new, magnificent view. $65. 961 Maltman. NO. 4866.

5 ROOMS, 3 closets, newly decorated. Garage. $37.50. 3312 BELLEVUE.

6 ROOMS, $42.50, near Virgil school, garage. 211 N. Robinson st. RO. 4364.

6 ROOMS, double garage, Westwood, close to university. EM. 2395.

5 ROOMS and sleeping porch, upper duplex, electric refrigeration, 1 or 2 garages. 129 N. LA PERE DRIVE, BEVERLY HILLS.

5 ROOMS, modern lower duplex, fireplace, garage. $45. OPEN 2113 La Salle. RO. 3169 or OL. 5248.

5 ROOMS, $45. Modern duplex near grade and Fairfax High. Garage; lawn cared for. Owner. EX. 4124.

5 ROOMS, $25. YARD, GARAGE. CLOSE IN. 1316 S. CATALINA.

5-ROOM, 2 bedrooms, WILSHIRE-WESTERN DISTRICT. WA. 8270.

5 ROOMS, new upper duplex, garage. $35. N. Normandie Ave.

5 rooms, redecorated, 2 bedrooms, near stores. 1842 2nd Ave. EM. 7464.

4-ROOM bungalow, modern, clean, garage. Adults. $35. 1029 3RD AVE.

BARKER BROS. free rental information bureau will help you quickly find the place you want at the price you want to pay. No obligation. 7TH ST., FLOWER AND FIGUEROA. 6834 HOLLYWOOD BLVD. "RENTAL SPECIALIST"

BEVERLY HILLS
JOHNSON REALTY CO.
411 N. Canon Dr. CR. 3525.

BEAUTIFUL Benedict Canyon, new 2-story; artistic. $125 month. GR. 6346.

Hollywood—25-W

10 ROOMS, $150, 2-story colonial. 1340 Crescent Heights Blvd. OX. 4470.

7 ROOMS, exclusive foothill neighborhood, unit heat, 2 garages, 1 minutes drive Hollywood Blvd. GL. 4722.

7-ROOM, yard cared for, water paid. Gentiles only. $60. 6245 Virginia Av.

7-ROOM house, 4 bedrooms. $85. Gentiles. 5111 Harold Way at Normandie.

6 ROOMS, modern. Right rent desirable adults. 7529 Hampton. OR. 2548.

5-ROOM duplex, 2 large bedrooms upstairs. Bath and shower, hot water and Frigidaire furnished. 5302 LEXINGTON AVE. HO. 3239.

5-ROOM duplex, near Sunset and Western, tile bath, extra lavatory, fine grounds, garage. WH. 6000.

5 ROOMS, modern home, garage. $35. 1212 N. Poinsettia Place.

5-ROOM, 903 North Gardner, near Melrose, tile bath, shower. $50.

4-ROOM, 2 bedrooms, $40. Reduced. 5420½ Harold Way. HO. 8181.

4-ROOM attractive ½ double. 1352 N. Fuller Ave. at Gardner Junction. $45.

UNUSUAL OPPORTUNITY TO SECURE A PALACE HOME IN THE GARDEN SPOT OF LOS FELIZ VALUE $1000 MONTH WILL LEASE FOR ONLY $350. HE. 3284. DU. 9787.

LOVELY Whitley Heights, 2 large bedrooms, 2 baths, large patio, gardener, water, $100. 2127 Whitley near Cahuenga. HE. 3227. GL. 9743.

South and Southwest—25-B

7, 6, 5, 4-ROOM homes. New, modern, 1, 2 and 3 bedrooms. All locations. Close to everything. Cheap rent. $30 to $55 month. 20 to select from. Get my list. Owner. 7140 S. Western.

7-ROOM bungalow, $50. Garage, near Manual Arts and car. 1317 W. 41st.

7-room, $40. 2 baths, 2 story, near S. Broadway. 232 W. 52nd Place.

SIX rooms, 3 bedrooms. Near cars. Newly decorated. 208 W. 51ST ST.

5-ROOM, GARAGE, MODERN, CLEAN, SUNNY. NICE LAWN AND YARD. $35. 3638 7TH AVE. FI. 8281.

5 ROOMS, dinette, tiled shower, 2 bedrooms, garage. Child welcome. 1322 W. 59th st. [illegible]

5-ROOM MODERN, GARAGE. 1327 W. 83RD ST.

4 ROOMS and den, new modern stucco, garage. 831 W. 46th st. TH. 9052.

3 rooms, stucco. $21, nook, bed, hot water, garage. 1221 W. 47th st.

EAST, half nice double stucco, 1809 Browning Blvd. 1 block Western and Santa Barbara Aves. Call Thursday or Friday.

East and Southeast—25-C

6-ROOM, New. Upper duplex. Garage. $45. 6341 Cedar, Huntington Park.

North and Northeast—25-F

6-ROOM beautiful stucco duplex. Tile, built-in features. $50. GA. 4789.

5 ROOMS and bath, no garage. 3663 Future St. $10.60. CA. 6881.

FOR RENT, TRADE, OR SALE. 7-room Spanish home, new, ideally situated, marvelous view, overlooking Chevy Chase Golf Course. Call AL. 5414 or Douglas 298.

MODERN 3 rooms, garage. 15 minutes to city. 4102 Homer st.

TO LET—SUBURBAN, BEACH
Resort, Mountain Property—26

SANTA MONICA. 339 24th st. Beautiful new 9-room, 2-story Spanish; wonderful view, 4 bedrooms, 3 baths; General Electric refrigeration, 2-car garage, high-class neighborhood. Rent $200 on lease. Shown by appointment. Phone Santa Monica 23344. Open 3 to 5 daily.

BEAUTIFULLY furnished 7-room house, 3 bedrooms, 3 baths, Chinese rugs, grand piano, electrically equipped, 2-car garage. Rent 3 months, $150 month. Phone Santa Monica 24222.

CATALINA, furnished house, August or longer on East Terrace, above amphitheater, accommodate 8. Very reasonable, phone Avalon 442-W. P. O. box 744, Catalina Island.

5-ROOM, nicely furnished bungalow, 2 bedrooms, Eagle Rock. Good location. Exchange for small beach cottage. Newport preferred. Address W. box 286, Times Office.

5 ROOMS, $40, tile bath, refrigeration, garage. Apply at 800 W. Oak, Glendale, or apply at Spring St., Los Angeles. TR. 0901.

GLENDALE, $40. New, 7 rooms, 3 bedrooms, tile bath, shower stall, basement, unit heat, electric refrigeration. AL. 5814.

W. H. SEIDER, 325 W. Ocean, Long Beach. Specializing in beach rentals. Write for descriptive price list.

EQUITY in attractive bungalow, South Gate, near end of J car line, for clear lot or ? AL. 0430.

LOS Tunas canyon, cabin, accommodate 7. $50 month. OX. 1243.

4-ROOM bungalow with two lots. $35. 230 Market Street, Venice.

AVALON hillside home, by week, month or season, furnished. WA. 8707.

7-ROOM house, Venice, partly furnished, by year $25 month. OL. 3429.

TO LET—FOR BUSINESS—
Miscellaneous—27
Offices and Desk Space—27-J

STEAM-HEATED OFFICES
VERY REASONABLE RENT.
BUSY BUSINESS DISTRICT
CIVIC CENTER

Southwest Bldg.
130 So. Broadway

PRIVATE office space in elegant office suite. Beautiful reception room with switchboard service. Very reasonable. See Mr. Clark.

333 ROOSEVELT BLDG.

ATTRACTIVE, well lighted corner suite, spacious, airy, suitable for any business. Reasonable priced. 2nd floor, 2nd and Broadway. CALIFORNIA BLDG. MUtual 1424.

PRIVATE offices newly decorated, furnished or unfurnished with law library, stenographic and phone service, $40 up. 317 PERSHING SQUARE BLDG.

FOR LEASE — VERY DESIRABLE OFFICES ON LARGE LOBBY OR FACING STREET ON 2ND FLOOR. REASONABLE RENT. PHONE TR. 1121. ASK FOR MR. AYERS.

CHAMBER OF COMMERCE BLDG., all or part of 4 rooms, 8th floor. Ideal office location. Lessee moved to larger quarters. Call BAKER or GREGG. VAndike 1165.

DESK space with reception room in well furnished office. Rent very reasonable. 327 Pacific National Bldg., 5th and Hill.

WELL furnished private office with phone, stenographer and large reception room service. Reasonable. 718 PERSHING SQUARE BLDG.

For Rent, Desks, Chairs
Files, Complete Outfits. Rent applied on purchase. MILLER'S, 211 W. 2nd.

OFFICE space for sub-lease. Very reasonable rent. SEE MR. MARTIN. Room 907, Financial Center Bldg.

DESK space in private room. Phone. Well furnished. 419 Security Bldg.

DESK, phone, mail service, $10 and up. Spring Arcade Bldg. Room 701.

Industrial, Business—27-K

LEASE, 2 stores, 18x74 each, suite or single, suitable light manufacturing or manufacturing agents' supplies. Finest industrial location in city. Broadway extension at rear of lot. Main street frontage, corner 24th. Phone a.m., owner, Emma M. Byington. PI. 5341. (If out, leave number.)

TO let, brick building, close in, all or part of 22,000 square feet, truss roof, plenty of light, 50-ft. paved alley, suitable for any kind of business. Courtesy to agents. MU. 5803.

FOR LEASE, will build modern brick factory building to suit tenants; 13,000 or 6300 square feet. 801 Merrill ave. (Gage st.) Goodyear Park.

FOR LEASE—New daylight building. [illegible] CENTRAL REALTY COMPANY. VA. 1218, 804 Loew's State Bldg.

BEAUTIFUL storeroom, Santee near 10th. Very reasonable rent. Thompson, J. W. Lewis Co. PA. 4392.

FOR lease, dandy new factory building. 1803 E. Slauson. $50. LA. 3211.

FOR lease, two dandy factory buildings, $40 and $50. LA. 3212.

UNEXCELLED LOCATION
LADIES' READY TO WEAR
WANTED

In the heart of the heaviest purchasing power in West Los Angeles. Very unique location in new building. Many of the city's leading merchants already doing successful business. Attractive proposition. Mrs. Shepherd. HO. 7901. Evenings, CR. 8180.

DRY GOODS STORE
WANTED

Outstanding location in West Los Angeles in new building. Heavy purchasing power plus university trade. No competition. Leading merchants of the city now doing successful business. Attractive proposition. Call Mr. Lee. HO. 7901. Evenings, OR. 9552.

20,000 SQUARE FEET ON 1 FLOOR. Fireproof, spur track, elevators. AC and DC electric power. Printing or light manufacturing. 420 SOUTH SAN PEDRO STREET.

FOR lease to responsible tenant established super service station. 5 pumps, excellent location, long lease, reasonable rent. Samuel Hersh, 517 Story Bldg. VA. 2853.

Stores, Shops, Lofts—27-H

1030 S. FAIRFAX. 25x80, only $75. Mahogany wainscoting and partitions. Very sporty. 1035 S. Fairfax. Office. Only $40. Owner. OXford 7083.

HOT SPOT corner. Pico, block Forum Theater, brick building, cheap rent. OWNER. 3806 W. Pico. RE. 3079.

$30-$35. 2 stores 20x60, cleaning business established 8 years. 3973 Moneta and 251 W. Santa Barbara.

$40—Excellent location, opposite Coliseum. 3817 S. Vermont. RO. [illegible]

$20 NEW stores. 20x60, near Leimert Park. Any business. PA. 3033.

Offices and Desk Space—27-J

ATTRACTIVE furnished private office or desk space. Reasonable. 409 Pershing Square Bldg., 5th and Hill.

OFFICE equipped; modern law—business; use reception room; secretarial service. Make offer. MU. 4484.

$10-$15—Furnished desk and office space. Mr. Wright. 345 S. Hill St.

DESK, mail, phone calls for manufacturer's agents. 612 Black Bldg.

DESK and space in furnished office. 7th and Broadway. VA. 4338.

DESK, mail, phone. Corbet service. Chamber Commerce Bldg. WE. 9137.

TO LET—RANCH, FARM—
Acreage, Country, Etc.—28

½ ACRE, 4 rooms, 2 bedrooms, nice and clean, also garage. New equipment for 800 chickens, $25 per month. Also 3 rooms newly finished, $15 month. [illegible] BLVD., BALDWIN PARK. CA. [illegible]

FOR RENT chicken ranch. 719 Venice Way, Inglewood. $30.00 month.

BOATS, YACHTS, CANOES—
Sale, Exchange, Etc.—29

FOR sale, my 32-ft. auxiliary yawl. Marconi rigged. Will trade for good real estate if clear. Value $10,000. Best yacht in harbor of its class. Box 2979, Times Office, Long Beach.

CLUB BOAT SHOP
201 AVALON BLVD., WILMINGTON
Outboards bought, sold, exchanged.
PHONE WILMINGTON 661.

SACRIFICE, twin-motor cruiser, 4 cabins, 12-ft. beam; large galley, 110-volt lighting plant; plenty of equipment. 12-foot skiff. OR. 5916.

WANT cabin cruiser, value around $4000. Have good mortgage. HE. 7194.

FOR sale, 40 ft. auxiliary sloop. A bargain for $1500. McNeal, HE. 7463.

AVIATION, AIRPLANES—
Supplies, Parts, Instruction—30

WANTED: Data on aviation, advertising campaigns. Can use photos illustrating same. Call any evening after 3 o'clock except Saturday and Sunday. This material will be used in Eastern trade publication. Brass Auto Club Hotel, 27th and Figueroa. [illegible]

AIRPORT at FRESNO, 200 acres, in city limits, ideal, improved, SELL OR TRADE, WILL EXCHANGE for Los Angeles real estate. OWNER. J. Dempsey, Pershing Square Bldg.

INSTRUCTION aviation, ground instruction, school and home study. Courses $5 to $25. Cash or weekly payment plan. 3330 SO. HILL.

AUTOMOBILES, USED—
Miscellaneous—32

AUBURN 1930 model 985 sedan, driven less than 600 miles. Beautiful finest condition. Trade and terms. A [illegible]

AUBURN—The best used Auburns are obtainable from the Southern California Distributor at 1121 S. Figueroa. [illegible]

AUBURN—Best used Auburns obtainable from Southern California Distributor. 1121 S. Figueroa. WA. 0001.

AUBURN 125 convertible sedan, 1930, 6 wire wheels. Trunk. Terms. $1395. $395 down. 840 S. Figueroa.

Buick 1930 Sedan
Model 47, 4-door. Used very little. Car fully guaranteed. $1325.
HOWARD AUTOMOBILE CO.
1387 So. Figueroa.

BUICK Standard 6. Master Coupe. 1929. Total price $845. Perfect, like new. Guaranteed. 1150 So. Terms or trade. 1380 S. FIGUEROA.

BUICK 1930 Standard 6 Sedan. Original finish, all good tires, small mileage. $1175. 6311 HOLLYWOOD.

BUICK 1929 Sport Standard Coupe. Rumble Seat. Perfect. Only $870. COOK'S. 1234 So. Figueroa.

CADILLAC
FLEETWOOD TOWN CAR
1930 model, custom cabriolet, finished in sable black with chromium plated wire wheels. Driven only 4300 miles. Formerly owned by Dolores Del Rio.
PRICED FOR QUICK SALE
AUBURN-FULLER CO.
6145 Hollywood Blvd. HO. 7147.

Cadillac '26 Sedan $575
7-passenger. Wonderful condition.
THOMPSON-DE JARNETTE CO.
Dodge Dealer. 1651 So. Figueroa.

CADILLAC coach, 1928. Just repainted and overhauled by Don Lee. Good rubber, excellent condition. Owner going east. $1400. Terms. WA. 9848.

CADILLACS, late 28's, 7, 4 or 2-passenger, 6 wire wheels, fender wells, tires, finish new. $1495 and $1595. $325 down. 840 S. FIGUEROA.

CADILLAC, Model 314 Sedan. Excellent rubber, looks and runs perfect. Leader for today. Full price $695. KELLEY KAR CO. 1225 S. Figueroa.

CADILLAC 1929 model 341-B 5 sedan, 6 wire wheels. By Cadillac dealer. 7001 Hollywood Blvd.

CADILLAC 1928 341-A 7 sedan, 6 wire wheels, by Cadillac dealer. 7001 Hollywood Blvd. HO. 4799.

CADILLAC 1929 341-B 2-passenger coupe by Cadillac dealer. 7001 Hollywood Blvd. HOllywood 4799.

CADILLAC 5 and 7-passenger custom sedan, '27s, '28s. Tires, finish new. $150 down. 840 S. FIGUEROA.

CADILLAC—ANNUAL ROUNDUP SALE. Nearly All Makes. Terms. DON LEE. 1046-76 S. Hope, [illegible]

CADILLAC 1929 341-B 5 sedan, 4 wire wheels, by Cadillac dealer. 220 N. Canon Dr., Beverly Hills.

CADILLAC 1929 model 341-A sport phaeton. A beautiful car. By Cadillac dealer. 220 N. Canon Dr., Beverly [illegible]

CHEVROLET 1930 sport coupe, many extras, run 700 miles, trade, 90-day guarantee, G.M.A.C. terms. J. L. Schlosser, Chevrolet Dealer. 1935 SO. WESTERN AVE.

CHEVROLET '29 roadster, original finish, good tires, mechanically A-1. Priced to sell. G.M.A.C. terms. Will trade. Felix Chevrolet. 1151 S. Main.

CHEVROLET 1930 sedan, original finish, like new. $495. Schonlau Chevrolet Dealer. 7800 Santa Monica Blvd. [illegible]

CHEVROLET sport coupe, '27. Excellent condition. Private party. Must sell. $215. OX. 3174. Apt. 101.

CHEVROLET 1929 sport roadster, 7300 miles. Must sell. 1023 So. Western.

CHEVROLET '28 cabriolet. New tires, driven little. $325. Private. OX. 7184.

CHRYSLERS 28'S $395
'27 coupe or roadster .... $99 down
Chrysler '62 coupe, roadster [illegible]
Chrysler '65 convertible coupe [illegible]
Chrysler '72 '28 roadster [illegible]
Chrysler '72 '28 sport coupe [illegible]
Chrysler '28-'62 coupe [illegible]
Chrysler '29 '77 sedan [illegible]
Terms 25% down. 1024 S. FIGUEROA.

CHRYSLER 75 Roadster, 1929. Good condition, late series car, perfect condition; low mileage, $1195. Terms. GREER-ROBBINS CO., Chrysler Distributors, 1160 SO. FIGUEROA.

CHRYSLER '30 Imperial, 1929, perfect in every detail, fender wells, exceptionally clean; only $[illegible] down. GREER-ROBBINS. 940 S. Western.

CHRYSLER '28 coach. Looks and runs like a million dollars. Full price $[illegible] KELLEY KAR CO. 1225 S. Figueroa.

CHRYSLER '28-62 sedan. Perfect. Finance company sacrifice. $135 down. 1911 W. 7th. DU. 3701.

CHRYSLER 1929 model 65 roadster, original throughout, new tires, $[illegible] down. Bossani, 637 S. Broadway.

CHRYSLER sedan, '27-'70, [illegible] $85 down. Bass. 1201 S. Broadway.

AUTOMOBILES, USED— Miscellaneous —40

CHRYSLER 75 roadster, black, blue and cream. 3 BEAUTIES. All guaranteed. 1929. Only $265 down. Greer-Robbins, 6125 Hollywood Blvd.

CHRYSLER '27 Royal Sedan 70, $465, terms. D. & D. Motors, 1032 So. Western.

CHRYSLER 1929 "65" SEDAN, $795. COOK'S, 1834 SO. FIGUEROA.

CORDS—1930'S $2,395
Sedan and brougham, $5300 or trade. California's Finest Automobile Salon. 640 S. Figueroa.

DE SOTO "8" Late '29 Series Roadster. Rumble seat. 5 wire wheels. Has had exceptional care and is above the average. Priced reasonable. [illegible] INC. De Soto Distributors. [illegible] FIGUEROA.

Dodge '29 Senior Coupe
6 wire wheels, fender wells. Car only used 4 months. SACRIFICE $1195. Sold on 3-day money-back guarantee. THOMPSON-DeJARNETTE CO. Dodge Dealer. 1534 S. Figueroa.

Dodge '30 De Luxe Sedan
$895. 6 tires. Fender wells. Sold on 3-day money-back guarantee. THOMPSON-DE JARNETTE CO. Dodge Dealer. 1534 S. Figueroa.

DODGE '6' BROUGHAM
1930, 2700 miles, trunk, etc. $935. Fully guaranteed. Easy terms. Dodge Dealer, 4927 S. Vermont.

DODGE 8 sedan, 1930, wire wheels, low mileage. Forced to sell this week. 2102 3rd Ave. EM. 1828.

DURANT '30, Model 60 Sport Coupe. Used but a few miles, exceptionally low price, must be sold. $185 down. KELLEY KAR CO. 1225 S. Figueroa.

ELCAR 8 1926 series sport roadster. Very snappy; only $100 down. COOK'S, 152 W. Pico to 9 p.m.

ESSEX '30 Coupe — C. L. T.
ESSEX '30 Sedan — Easy Terms
ESSEX '29 Coupe — All Cars
ESSEX '29 Sedan — Guaranteed
ESSEX '29 Coach — 30 Days.
ESSEX '29 Roadster — We Trade
WALTER M. MURPHY MOTORS CO. 1110 So. Flower St. Open evenings.

ESSEX '29 Coupe. Used but a little while, original finish, tires like new, must be sold. Full price $545. KELLEY KAR CO. 1225 S. Figueroa.

ESSEX '30 sedan. Has many extras including side mountings, very excellently priced at $795. Terms. KELLEY KAR CO. 1225 S. Figueroa.

ESSEX '27s and '28s, Sedans, Coaches, Coupes. Guaranteed. Each $73 down. Trade. Basso, 1201 N. Broadway.

ESSEX coach '27. Excellent condition. Must sell at once. $195. OX. 2054, Apt. 102.

ESSEX '27 coach, 1st class, motor overhauled. 4369 Fountain. OL. 2704.

ESSEX sedan, late '28, A-1 condition. 1450 Owner, WA. 2615.

FORDS MODEL-A's $295
Sport coupe or phaeton, '28 ....$295. Terms. $85 down. 534 S. Figueroa.

FORD Town Sedan, 1930. Only little mileage. Will sell at tremendous bargain. Accept car in trade. Liberal terms arranged. 307 S. Flower St.

FORD '29 coupe. $85 down. Guaranteed A-1 shape. Basso, 1201 N. Broadway.

FORD '30, convertible coupe; just nicely broken in; sailing Monday. 1850 Phone RO. 8885.

FORD '30 sport coupe. Low mileage. Going East. Sacrifice. 1225 W. 51st Place.

FORD '30 TOWN SEDAN, BOUGHT TODAY, $95 DOWN. TEX PARKER, 4100 S. VERMONT.

FORD, late '29, sport coupe, rumble seat. 977 HYPERION. OL. 1074.

FORD latest '29 4-door, $145 down. Perfect. 1208 N. Western ave.

FORD 1930 roadster, $85 DOWN. Tex Parker, 4100 S. VERMONT.

Franklin Sedan. Late '30
Used only few hundred miles as courtesy car. Carries our regular guarantee and service. A real opportunity. WE. 9124. 1036 S. Flower.

FRANKLIN '29 sedan. Driven few miles. $1685, terms. 5770 Hollywood Blvd.

GRAHAM-PAIGE
Preferred Graham-Paige Used Cars. $985 TERMS. ALL MODELS. 90-DAY GUARANTEE. 2200 SOUTH FIGUEROA.

GRAHAM 8 Convertible Coupe '29. Cost $2800. Run 7000 miles. 6 wire wheels, fender wells. 4-speed. 90 miles per hour. Only $1195. $295 down. 640 S. FIGUEROA.

GRAHAM-PAIGE 4-speed, large 6, '29 sedan, side wheel mounts, tires, finish new $695, $175 down. 534 S. Figueroa.

GRAHAM-Paige '28 special coupe. New 2-tone brown duco. A-1 condition. $595. 1638 S. FIGUEROA.

HUDSONS 1929'S $695
And $795 coupe and sedan. $165 down. Hudsons 1928's, coupe, sedan, $495, $100 down. Hudsons 1927's, coupes, roadsters, $395, $100 down. "AUTOMOBILE CLEARING HOUSE" 1350 S. FIGUEROA.

HUDSON '28. Latest style brougham. Original finish, brand new rubber. Full price only $695, easy terms. KELLEY KAR CO. 1225 S. Figueroa.

HUDSON '29 Coach. Original finish, brand new tires, many extras, exceptionally low price. $189 down. KELLEY KAR CO. 1225 S. Figueroa.

HUDSON '29 sedan. Has many extras including side mountings, brand new tires. A steal. $210 down, terms. KELLEY KAR CO. 1225 S. Figueroa.

HUDSON 1930 sedan. Run less than 1000 miles. A BEAUTY. $1095. See MR. PORTER, 1333 S. FIGUEROA.

HUDSON coaches, 3 at $50 down and in 1st class shape; guaranteed; '25s and '26s. Basso, 1201 N. Broadway.

HUDSON '29 DE LUXE COUPE, $835. COOK'S, 1834 S. FIGUEROA.

HUDSON coach '25, A-1 condition. $100. Owner, 1016 Douglas. FA. 6931.

HUPMOBILE '30, 8, de luxe coupe. Used very little, appears to be as good as ever. Must be sold this week. Only $375 down. Balance very easy. KELLEY KAR CO. 1225 S. Figueroa.

HUPMOBILE 8 sedan, 1928, $485. New tires. $140 down. 1350 S. FIGUEROA.

JORDAN 6's & 8's, convertible coupe and sedan, '28 and '29; $695 and up. $160 down. 534 S. Figueroa.

LA SALLE 1929 model 5-passenger sedan. Finished in a beautiful two-tone color combination. 6 wire wheels. 220 N. Canon Dr., Beverly Hills. OXford 1047.

LA SALLE '29. A beautiful cream color sport roadster. Must be seen to be appreciated. Exceptionally low price, only $375 down. Terms. KELLEY KAR CO. 1225 S. Figueroa.

LA SALLE 2-passenger coupe. Latest '29. Very small mileage. Shows excellent care. $1095. Terms to suit. MR. PORTER, 1333 S. FIGUEROA.

LA SALLE 1929 sedan. $1495, tires, finish new, $325 down. "California's finest automobile salon." 640 S. FIGUEROA.

LA SALLE convertible coupe, latest 1930. Driven 6000 miles. Must sell at once. Private owner. KM. 3373.

LA SALLE 1928 7-passenger sedan by Cadillac dealer. 7001 Hollywood Blvd. HOllywood 4766.

LA SALLE 1929 model 328 cabriolet 5 sedan, by Cadillac dealer. 7001 Hollywood Blvd. HOllywood 4766.

LA SALLE 1930 model 340 5 sedan. By Cadillac dealer. 7001 Hollywood Blvd. HOllywood 4766.

LA SALLE sedan, '29, A-1 condition. Make offer. Owner. GR. 4168.

LINCOLNS — ALL MODELS
The Car For Your Vacation. $300 TO $4000. TERMS. MADDUX, INC., Lincoln Dealers. 1059 S. Figueroa WE. 4114. 1383 N. Vine. GL. 5174.

Lincoln '26 Coupe
Judkins Body. Popular, flashy straight seat. Mode. New Balloon tires. Westinghouse Air Brakes. $1350. 1043 S. Grand ave. WE. 8373.

LINCOLN '29 sport touring. 6 wire wheels, fender wells. A beautiful 7-passenger open car. Only $2950. MADDUX, INC. Lincoln Dealers. 1059 S. Figueroa. WE. 4114.

LINCOLN 1928 4-passenger, 3-window Le Baron sedan. A real sport job. MADDUX, INC., Lincoln Dealers. 1059 S. Figueroa. WE. 4114. 1383 N. Vine St. GL. 5174.

LINCOLN town car, '26 custom built body. Looks and runs perfect. Total mileage 32,000. Going East, will sacrifice. CR. 9824.

LINCOLN Sedan, 1926, perfect condition, used very little. Priced to sell quick. Will trade. Terms. W. D. Dunham, 122 E. Washington.

LINCOLN Le Baron sedan, latest '26. Tires and finish new, family car, driven 19,000 miles. Sell reasonable. $245 down. 640 S. Figueroa.

LINCOLN sedan, '30. Sacrifice for cash. Owner. OX. 7194, p.m. OX. 3676.

LOCOMOBILE 1926 junior 8 4-passenger phaeton. Today only $195. COOK'S, 152 W. Pico to 9 p.m.

MARMON-Roosevelts, little 8's, 1930 convertible coupe, sedan. 6 wire wheels, side mounts. $795. $195 down. 640 S. FIGUEROA.

MOON Sport Roadster, Arrowhead type. New tires. $85 down. COOK'S, 152 W. Pico to 9 p.m.

NASH '29. Latest series Sedan. Perfect in every detail, fully equipped and guaranteed. Full price only $845. Very easy terms. KELLEY KAR CO. 1225 S. Figueroa.

NASH touring, 1923 Advanced 6, run only 32,000 miles, excellent condition. $200. Call owner. UN. 3390.

NASH 1930 straight 8 sedan, latest model, few miles. A. B. HULL, 1528 W. 7th St.

NASH. All models. Safest place to buy. NASH-BREYER MOTOR CO., Nash Distributors, 1132 S. Figueroa.

OAKLAND 1929 coupe. Perfect, cheap. 1004 Elden ave. JENE. DR. 9841.

PACKARD 6 sedan, 1928 de luxe. Fender wells. New duco, tires, reconditioned. Guaranteed. $1350. Terms.

Douglas M. Longyear, Inc.
7026 Hollywood Blvd. GRanite 2194. 1325 Vine st. GRanite 2194.

PACKARD 8 Custom Club sedan, latest '29. Sold for $5700. Run 4500 miles. 6 wire wheels, sacrifice less than ½ price. terms $500 down. 640 S. FIGUEROA.

PACKARD 8 custom 4 sport phaeton, '29, side wheel mounts, cost over $4000, tires, finish new, only $1395. $350 down. 640 S. Figueroa.

AUTOMOBILES, USED— Miscellaneous —40

PACKARD '29 de luxe sedan, 8300 miles. $1495. $325 down. 640 S. FIGUEROA.

PACKARD Standard 8, '29 de luxe sedan, 6 disk wheels, new tires, excellent condition. Guaranteed. OX. 7001.

PACKARD 6 roadster '27. Owner will sell $360 equity. Call WA. 5676.

PIERCE-Arrow 33 Sedan, '25....$495
Pierce-Arrow 80 Sedan, '26.... 495
Pierce-Arrow 36 Sedan, '28.... 1285
Pierce-Arrow 80 Roadster, '27.. 695
Terms 25% down. 534 S. Figueroa.

PIERCE ARROW 1930
Sedan, 3 weeks old, run 1200 miles. Sacrifice $495 down. 640 S. Figueroa.

PONTIAC '28 sport coupe, new tires and guaranteed. $495, easy terms. Reeve Gartzmann, 1201 S. Figueroa.

REO '29 Flying Cloud Sedan, $985. HERBERT WOODWARD, INC. Reo Distributor, 1329 S. Figueroa.

ROLLS Royce 1925 sport phaeton, a fine looking car. By Cadillac dealer. 220 N. Canon Dr., Beverly Hills. OXford 1047.

ROLLS-Royce 1928 sedan. 15,000 miles. Will sell or trade. Consider clear lot or beach home. 640 S. Figueroa.

Studebaker-8-29—$895
STUDEBAKER '28 Commander Coupe. $495. STUDEBAKER ERSKINE '28 coupe. $295—25% down. 1350 S. FIGUEROA.

STUDEBAKER Dictator 1928, sport roadster. Driven only 17,000 miles. Excellent condition with good rubber. $590, terms. Owner, Mr. Allen. TR. 4136.

WHIPPET 6-29 de luxe coupe, $395. Tires, finish perfect. $95 down. 534 S. FIGUEROA.

WILLYS-KNIGHT '26s, '27s....$295 and $395. Sedans and coupes. 1350 S. FIGUEROA.

WILLYS-Knight '29 70-B sedan. Only $145 down. Basso, 1201 N. Broadway.

WILL SACRIFICE
Quick sale, 1930 Buick sedan. Large motor, short wheelbase. 4 months. Going east Saturday. Private owner. Can see at 1767 N. Cahuenga, garage, from 9 till 5, or by appointment. GR. 0503.

AMBULANCE built on late model Lincoln chassis, 158-inch wheelbase. All new parts used. Side and end loader. A beauty. Priced to sell. MADDUX, INC., 1059 S. Figueroa. WE. 4114.

AMAZING Rolls Royce '20, beautiful phaeton, perfect condition, for only $700. Phone Long Beach 64911.

Trucks, Delivery Cars —40-L

Repossessed Trucks
We have several repossessed trucks of various makes and capacities which we are offering at very attractive prices. Some of them less than 1 year old.
½-TON TO 5-TON CAPACITY. ANY TYPE BODY.
General Motors Truck Co.
1850 E. WASHINGTON BLVD.

KELLEY'S TRUCK LOT
1926 Moreland road runner....$475
Gotfredson 1½-ton pneumatic $350
Trades and terms, also truck parts for all makes. 1750 E. 9TH.

FORD 1930, 6 wheels, dual tires. Stake body. $250 for my equity. Balance $494 at $35 per month. Phone North Hollywood 46-R.

DODGE '23 2-ston dual stake new cab body, tires, rebored, overhauled, guaranteed. $700. Dodge distributor. 700 E. 7th. WE. 3111. Mr. Howe.

FORD '30 pick-up. Driven 147 miles. $95 down. Tex Parker, 4100 S. Vermont.

FORD '29 delivery. All new Dayton Thoroughbred tires. $95 down. Tex Parker, 4100 S. Vermont.

REO 3-ton, price $1700. See Savoy Auto Park, 1325 East 7th.

PIERCE-ARROW SCHOOL BUS—MACK TRUCK CORP., 20th-Alameda.

FORD '29 stake truck, $525, terms. 755 CENTRAL AVE.

FORD trucks and deliveries, 25 to choose from. 430 E. 7th st. MA 3297.

Trucks Wanted —40-LL

TRUCK wanted, capacity five tons, flat bed. Power winch preferable. Will pay cash for good buy. Call evenings. ALbany 4604.

Trailers —40-M

PIKE TRAILERS, 2, 4, 6-wheelers, for sale or rent. PIKE AUTO TRAILER WORKS, 2613 SANTA FE AVE.

Trucks for Hire —40-N

TRUCKS for rent without drivers. 430 E. 7th. MA. 3297.

Automobiles Wanted —40-P

LATE model Ford coupe, rumble. State year, lowest cash price. No dealers. E. Gillons, 5617 Fernwood, Hollywood.

CARS or equities, any make, any model, one or a dozen. Highest prices. 1801 S. FIGUEROA. WE. 6936.

WANTED good second-hand FORD, 1929 or 1930 model. WH. 8167.

AUTOMOBILES wanted, have pianos and radios to trade. RE. 5155.

Automobile Tires —40-Q

FIRST grade 29x5.50. New Fisks, $9. All other sizes down. Also all sizes used tires. 4201 Beverly Blvd.

FURNITURE—HOUSEHOLD GOODS, Sale, Exchange —30

REPOSSESSED VACUUM CLEANERS $9.75
GUARANTEED ONE YEAR. GOOD AS NEW.
CRAMER ELECTRIC CO. 1303 W. WASHINGTON. WE. 2222.

BIRCH - SMITH FURNITURE CO. WAREHOUSE SALESROOM 2825 S. GRAND AVE. TR. 4121. New and real good used special. New Widcombe enamel dresser, original price $144, cut to $39.75. 4-piece walnut bedroom set.. $29.75. Oak gun case, glass front... $14.50.

FORCED OUT ENTIRE FACTORY. $65 living room suite ....$29.75. $125 mohair suite ....$53.75. QUALITY UPHOLSTERING CO. 196 E. JEFFERSON at MAPLE.

INVALID WHEEL CHAIRS
Largest stock in city, all styles. Prompt delivery. For sale or rent. Hospital beds, crutches, cots, etc. Lou Skeels, 1912 S. Main, WE. 6105.

WILTON broad loom carpet, 9x12, slightly used. Original cost $110, cut to $39. Living room set, pillow arm, tapestry, reversible cushions, $150 value cut to $75. 861 S. Figueroa st.

STRICTLY high-grade furniture of all description, used, new and slightly shopworn, at sacrifice reductions. Furniture department, WILSHIRE STORAGE CO., 122 S. Western ave.

GAS ranges. Let us rebuild your old stove in modern colors. Call our estimator. No obligation. Standard Stove Works. WE. 8893.

BEDS, springs and inner spring mattresses at astounding low prices. Furniture department. WILSHIRE STORAGE CO., 122 S. Western ave.

WE RENT CHAIRS
dishes, etc., for weddings, banquets. 5000 folding chairs, tables. Lou Skeels, 1912 S. Main, WE. 6105.

MUST SELL TODAY
Ice box, bedroom, dining set, odd pieces. 422 S. Western, upstairs.

GAS ranges, new and up-to-date. A nationally known product. Limited number at manufacturer's prices. 164 S. CENTRAL AVE., Room 201.

USED furniture and household goods in good condition at sacrifice prices. Cash or credit. Overell's 7th and Main.

WAREHOUSE SALE
Several lots of furniture and rugs, bargains, cash. Moxley's Warehouse, 1331 West Florence Ave.

PRIVATE party, sacrifice Oriental rugs 10x11 and 4 small Oriental throw rugs. No reasonable offer refused. 268 S. NORMANDIE.

PRIVATE party, sacrificing $900 antique Chinese rug, 12x15, $300. 268 S. NORMANDIE.

FOR SALE, very choice old Sereband Oriental rug, 13.3x3.4. Address V, box 447, Times Branch.

USED gas ranges and refrigerators. Low prices. Easy terms. Overell's Furniture Co., 700 S. Main. TR. 7351.

10 ROOMS, overstuffed, ivory twin and walnut bedroom sets, dining set, rugs, range. 2289 W. 24TH ST.

WILSHIRE home by the piece, living, dining, bedroom, rugs. Dealer. Agents don't call. 620 S. OXFORD.

SACRIFICE, high-class furnishings 3-room apartment, entire or piece. 736 S. Genessee. Apt. 8. WH. 2556.

FRIGIDAIRE, 3 brand new genuine Frigidaires, $220 models, $168 each. Terms. WOODHOUSE, RO. 0778.

Superior furniture for 5 rooms, fraction of cost; all white stove, numerous small useful articles. 6105 Melrose.

8 ROOMS, bed, living, dining. Must sell. Dealer, agents do not call. 4183 S. Western.

ORIENTAL rugs. Bargains. Private party. 301 N. Maple Drive, Beverly Hills. CR. 3827.

ORIENTAL RUGS, CHINESE CABINET WITH RADIO CONSOLE. GR. 2286.

FURNITURE, rugs of 10 rooms by piece. Dealer. Call 1191 CRENSHAW.

RELIABLE gas range, WHITE enamel; LIKE NEW, $30. AX. 6941.

HIGH-grade custom furniture. Sacrifice less than ½. 4300 Beverly Blvd.

CARPETS, RUGS—New and used. Sacrifice. 1744 W. Washington. RE. 7307.

2-PIECE velour overstuffed set. Majestic radio, 8-tube. CA. 5775.

MAYTAG, LIKE NEW. BIG SACRIFICE. AN. 2583.

BEAUTIFUL oriental antique Saraband 9x12, $250. 420 S. Van Ness. WA. 4382.

VACUUM cleaner. Royal, cost $65. Sell $19.50. 853 N. June.

ORIENTALS! Closing out a few rugs at greatly reduced prices. GR. 3502.

GENUINE oriental rugs, 7x3½. Cost $125, take $45. OX. 2054, Apt. 102.

OVERSTUFFED sets. Factory big sacrifice. Need money. 3669 S. Vermont.

Furniture at Auction —30-A

Auction Friday 10 A. M.
1848 W. ADAMS
Regular weekly auction sale conducted by members of L.A. Auctioneers' Association.

FURNITURE—HOUSEHOLD GOODS, Sale, Exchange —30

Furniture at Auction —30-A

AUCTION, Fri., 2 p.m.
727 Whittier st., off 1400 W. 7th st. Elegant furniture, rugs (8 rooms.) wicker living-room set, 3-piece wicker porch set, overstuffed chairs; gate-leg and library tables; radio cabinet; book rack and books; pictures, birdseye chiffrobe, day bed; reed breakfast set, also painted breakfast set; buffet, elegant bedroom furniture; reed stand lamp; floor lamps; hand-painted screen; first-class rugs, new A.B. gas range; porcelain-lined refrigerator; gas heaters, dishes, kitchen ware, etc. STROUSE-LENNERD CO. G. M. Banks, Auctioneer. AX. 0918.

AUCTION
Friday, July 25th, 9:30 a.m. 4506 So. Main St.
Along with our regular big Auction we have a Ten-piece Berkey & Gay walnut dining set sold by Barker Bros. for $1100. Also some extra 12x15 Wilton Rugs, Zollner bungalow piano, also Weber Piano, other goods in proportion.
COL. C. F. CALHOUN & CO., INC. Auctioneers.

AUCTION
Saturday, July 26, 6:30 P. M.
2826 SO. VERMONT AVE. Vermont Furniture Clearing House. BARGAINS FOR EVERYONE. BILL GREEN, AUCTIONEER.

Auction Thursday 10 A. M.
1425-27 W. 24TH ST. NEAR VERMONT. Electric radios, baby grand and upright pianos. Wilton and Axminster rugs. Very fine ranges, refrigerators, living, dining and bedroom sets, bedding, etc. Come prepared to buy.
A. N. ABELL, Auctioneer. RE. 5607.

Furniture Wanted —30-W

ORIENTAL rugs, paintings, complete household furnishings. Will sell you out immediately for cash at auction. NATIONAL AUCTION AND SALES CORP., 461 Roosevelt Bldg., 727 W. 7th St., Los Angeles. TU. 9541.

WE pay the most. All cash. Call
RI. 3353 OR EX. 3904
We have largest demand in city for furniture, rugs, pianos and linen.

HIGH-GRADE FURNITURE AND FURNISHINGS FOR CASH. REMOVE AT YOUR CONVENIENCE.
WESTMORE 8291
LEWIS S. HART. Evenings BE. 3402.

WANT to purchase furniture from private party, the contents of a home, including piano and radio. Will consider separate pieces. Dealers do not reply. RE. 5607. OR. 9663.

WE pay the most. All cash. Call
RI. 3353 OR EX. 3904
We have largest demand in city for furniture, rugs, pianos and linen.

More Cash for Furniture
The Open Market GL. 0707

Call REpublic 9404
Let GREEN prove that he pays more for your Furniture and Furnishings.

LEGITIMATE cash price for your furniture, rugs, pianos, radios. Call WH. 2951.

Call HUmbolt 5011
WE PAY THE PRICE!

We Pay 25% More
If you mean business, call RE. 9318.

WILL BUY OR SELL your furniture. Any amount. W. DWIGHT HAMMOND, EX. 6141.

FURNITURE of 5-room complete, consider odd pieces. 2810½ 7th ave. RO. 3221.

Phone HUmboldt 4517
MORE MONEY—ANY AMOUNT.

CALL HU. 4800
Want furniture at once for cash.

GET all your furniture is worth by calling an old reliable firm. CASH. AD. 6838.

WHEN ready to sell your furniture, any amount, call CALHOUN'S for best cash results. AX. 3889.

ALL kinds furniture. If you mean business I mean cash. Call any time. YOU GAIN 30%. HU. 1985.

9x12 CHINESE or oriental rug from private party. ORegon 3077. No dealers.

WOULD like to buy furniture from private party. OR. 9557.

DESKS, CHAIRS, SAFES, FILES. Need badly. FAber 5101.

WANTED—Furniture any quantity or quality. Cash paid. FA. 5087.

I NEED used furniture for my house. Pay spot cash. Call WE. 6829.

WOULD like to buy furniture from private party. OR. 9557.

I PAY the most for furniture and rugs. DR. 0288. 1316 Wilshire Blvd.

WANT FURNITURE FOR 15-UNIT COURT. PAY CASH. RE. 8302.

WANTED, FURNITURE AND RUGS. ANY AMOUNT. CASH. HU. 9097.

BELIEVE IT OR NOT—I PAY THE MOST "AND HOW." ORegon 5736.

WANTED—Privately, furniture, rugs, etc. Cash. MRS. NASH, EM. 0138.

RUGS ALL KINDS AND MAKES. HEmpstead 8277.

YOUNG couple desire to purchase furniture. Pay cash. OR. 4971.

WANT high-grade furniture, rugs; pay spot cash. 1235 Rimpau. OR. 9663.

MARRIED couple want to buy furniture of home. AX. 0918.

TED PAYS MOST FOR FURNITURE. TRY ME. PHONE TH. 0702.

SEWING MACHINES— For Sale, Exchange, Etc. —30-X

GUARANTEED sales, repairs and rents. 3715 S. Vermont. RE. 7502.

MACHINES, pianos, organs, bought, sold, rent $1 up. 624 W. 9. TU 5605.

MUSICAL INSTRUMENTS— Sale and Exchange —31

BARGAINS IN USED UPRIGHTS & GRANDS
Uprights $45, $65, $95 up. Grands $325 up.
Used Steinway, Weber, Kurtzmann, Steck, used Knabe-Ampico, Mason & Hamlin, Chickering and other pianos.
WAREHOUSE
15th and Los Angeles Sts.

Renewed Pianos $65 Up
Knabe, Kimball, Steinway, Behr Bros., Mehlin, Ludwig, scores of others. You can rent a piano as low as $2 month up, applying all rent on purchase later. Many bargains in used baby grands. Pay $6 per month. FITZGERALD'S, 727 So. Hill. TR 7211. Open nights till 9.

RETIRING FROM BUSINESS
Pianos, Radios, Guitars
Banjos, Band Instruments, etc. $250,000 Stock—Prices Slashed. All Standard Makes. Easy Terms. MARTIN MUSIC CO. 734 S. Hill St.

SHIPMENT of new grand and small upright pianos, released for sale to individual buyers. Take advantage of bargains now. Terms. Wholesale Piano Warehouse, 1234 So. Main.

Pay $17 storage charge, bungalow piano and it's yours. One $21 due, to close account. Rents $1 month up. Open nights, 864 S. Main. VA. 6252.

3 GRAND PIANOS
2 new and 1 slightly used. Choice $295 and your old upright piano. MARTIN MUSIC CO. 734 S. Hill St.

BUY YOUR PIANOS AND RADIOS on our RENTAL PLAN. 4th floor
May Co. Music Dept.

BEAUTIFUL Mason & Hamlin piano, slightly used. A monumental work of a master craftsman. $275. Storage. 913 S. OLIVE.

$900 BABY GRAND, $275. Knabe, Chickering, A. B. Chase, Kranich & Bach, Kimball, used grands. Wilshire Storage Co., 122 SO. WESTERN.

BUNGALOW piano, beautiful imported English make. French walnut case, used. $145—$10 down, $4 monthly. MARTIN MUSIC CO. 734 S. Hill St.

STEINWAY antique grand, $200. Decker parlor grand, $275. Terms. Musical Storage, 913 S. Olive.

STEINWAY antique grand, $200. Decker parlor grand, $275. Terms. Musical Storage, 913 S. Olive.

$1575 A. B. CHASE GRAND, $850. Parlor size, cannot be told from new. Wilshire Storage Co. 122 S. Western.

STEINWAY used small upright, $90 and storage. Sell or rent $1 week. 140 S. BROADWAY.

PERIOD grand pianos, cheap. Large stock, nearly new, famous makes. Wilshire Storage Co. 122 S. Western.

PIANOS, organs, machines, bought, sold, rent $1 up. 624 W. 9th. TU. 5605.

STODART baby grand piano, like new. 3504 W. 3RD STREET.

$2200 "CHICKERING" used grand $395. Wilshire Storage Co. 122 S. Western.

SACRIFICE my beautiful new Baby Grand piano and new radio. WH. 9018.

AMPICO GRAND
Cabinet and rolls. Sacrifice. OX. 2440.

SAXOPHONE, baritone, Buescher, lacquered brass and case. $100. WH. 9126.

PIANO parlor grand, perfect, only $95. 8129 S. San Pedro. YO. 1886.

MASON & Hamlin piano, $45, used. Ask for Miss Burr, 913 S. Olive st.

VIOLIN, hand made, a sacrifice, call Owner. DU. 8390. Marguerite.

KNABE grand, might trade for auto. 2251 Venice near Western, 9 to 9.

SACRIFICE, ELECTRIC DUO-ART reproducing piano. $200. UN. 4928.

SACRIFICE electric Duo-Art reproducing piano. $200. UN. 4928.

For Rent —31-A

OVER 100 PIANOS FOR RENT
Low as $1 month. Players $2. Grand $5. Rental applied on purchase. Cartage free. Storage, 913 S. OLIVE.

RENT a piano—Grand, uprights, players. Save you money, as low as $4 per month. PLATT, 832 S. BROADWAY. Open nights till 9. TR. 3171.

PIANOS for rent, any style. Low monthly rental. Southern California Music Co., 806 S. Broadway. VA. 2221.

MUSICAL INSTRUMENTS— Sale and Exchange —31

For Rent —31-A

Good Pianos 50c Week
FREE DELIVERY PLAN. STARR, 3201 W. 54th St. VE. 7703.

NEW grands, upright pianos rented. Lowest rates. Rent applies on purchase later. WURLITZER, 816 S. BROADWAY. FAber 4011.

GOOD RENTAL PIANOS. $4 A MONTH UP. BIRKEL MUSIC CO. 446 South Broadway. VA. 1241.

RENT Chase piano, 50c week, 2251 Venice, near Western. Open 9 to 9.

Wanted —31-W

ORGAN FOR CASH. CALL OL. 4868, EVENINGS.

Cash For Pianos RE. 5155
Cash, Mason & Hamlin Steinway grand. Address P, box 190, Times Office.

CASH for uprights and grand pianos, radios. RE. 5607, Evenings OR. 9663.

RADIOS—EQUIPMENT— For Sale, Exchange, Etc. —37

$1 RADIO SALE
All-electric, $19 up. Majestic, Victor, Grebe, Atwater Kent, Radiola, Kolster, Philco—floor samples, demonstrators, guaranteed, $1 down, balance long time pay plan. Radios rented $1 month. Apply buy later. Open nights. 864 S. Main. VA. 6252.

RADIOS RENTED
All-electric, low as $2 month up, term plan, apply all rent paid on purchase later. Our big stock includes many world's best radios. FITZGERALD'S, 727 So. Hill. TR 7211. Open nights till 9.

RADIO SENSATION
$214, 1931 Baldwin Radios, only $89.50 complete (new.) Magnificent cabinet, super tone realism. Liberal trade-in allowance, $8 down, $8 per month. Wurlitzer, 816 S. Broadway.

RADIOS FOR RENT
All electric sets, $3-$4-$5-$7.50 per month. Southern California Radio Co., EX. 1161.

A.C. RADIOS, sacrifice $12.50, $20, $25, $35, $39.50, complete, terms. Radios rented. 4579 Melrose at Normandie. Open 9 to 9.

NEW radio, $29.50; rent or buy radios. $1 week. 2251 VENICE Blvd., near Western. Open until 9 p.m.

RADIO SERVICE, guaranteed, $1. Call WESTERN MUSIC CO. EX. 3044.

MUST dispose brand new radio, sacrifice. Also baby grand piano. WH. 9018.

MACHINERY, ALL KINDS— Sale and Exchange —37

AIR COMPRESSOR
BARGAINS AT COST PRICES WHILE REMODELING OUR BUILDING.
U. S. EQUIPMENT CO.
501 W. WASHINGTON. WE. 2202.

MEYERS MEANS MACHINERY. Headquarters for Punch-Presses, Sheet and Plate Machinery, Machine Tools.
MEYER MACHINERY CO. Sheet Metal Production Engineers. 1930 Santa Fe Ave. VA. 3762.

AIR COMPRESSORS
All sizes. New and used. Terms to suit. Baker-Hansen Co. 2645 W. Pico.

ONE 8½-ft. Gardner Denver air compressor with unloader and tank, set up with gas engine, used 7 hours. Bargain. 4189 WHITTIER BLVD.

29-in.x12-ft. screw-cutting lathe, taper attachment, to trade for automatic all hand screw machines. Bruun Mfg. Co. 801 E. 61st st. AX. 3130.

REBUILT MACHINE TOOLS. Easy Payment Plan. Palmer-Given Co., 2014 Santa Fe ave.

NEW AND USED MACHINERY for machine shop, sheet metal and woodworking shops. 409 E. 3rd. FA 3977.

THOMPSON BOILER WORKS. Steam boilers. Water heaters. Gas and oil burners. Boiler repairing.

USED MACHINE TOOLS AT special low prices. MODERN Machinery and Supply Co., 470 E. 3rd.

AIR compressors and paint sprayers. $25, $45, $65, $95, $125. Some tire and garage equipment. 110 E. 11th.

ELECTRIC arc welders, sold, exchanged, rented. 812 MATEO. TU. 9360.

PRESSING machine, Kier-Bilt, almost new, $175 cash. Call Lomita 172-J.

ELECTRIC MOTOR SHOP. Buy, sell, exchange. 210 E. 3rd st. VA. 9676.

Tractors, Farm Implements—32-T

USED TRACTOR BARGAINS. FORDSON WITH GRADER, HOLT, INTERNATIONAL, CLETRAC, RECONDITIONED—GUARANTEED. MACK WOOLRIDGE CO. 219 N. L. A. ST. LOS ANGELES.

Machinery Wanted —32-W

1 USED Tyle National K-2 turbo generator. Good shape. Alta Harbor Dock & Wharf Co., San Pedro.

MISCELLANEOUS— For Sale —32

TRADE AUCTION SALE TODAY 10 A.M. $15,000 STOCK
Men's furnishings and shoes. 8324 South Vermont avenue, near Manchester. Will be sold in lots to suit the trade. Don't miss this sale for bargains. DAN FELDMAN, A. L. MOXLEY. UN. 9865 AUCTIONEERS. TH. 7995.

BUTCHERS' SUPPLIES
Refrigerators, display cases, meat blocks, cutting tables, etc. SOUTHWESTERN BUTCHERS' SUPPLY CO., 54th and Long Beach ave.

CASH FOR THINGS YOU DON'T NEED. AUCTION MARKET, 3929 MONETA. AX. 3893.

BUILDING materials. Easy payments. CANE BUILDING SUPPLY, 329 E. 9th, Corner Maple. TR. 7943.

HEADQUARTERS for all kinds of mines and minerals, gems and rocks of all kinds. 2410 W. Slauson Ave.

WASHERS repossessed. Thor, Easy, Maytag, Savage, Others. Special sale. Terms. Prices. 928 W. 7th st. TR. 7618.

ELECTRIC WASHER AND IRONER, NEARLY NEW. TH. 0913.

SAVAGE washer with drier, 2 years. MODEL 310 E. 74th st.

SIMPLEX ironer, half price. 224 S. Maple Dr., Beverly Hills. OX. 4958.

BATH tubs, $14; automatic water heaters, $12. 204 W. Manchester. TH. 6296.

300 AUTO shades bargain, agents wanted. Apply 3997 WALL ST.

HOFFMAN PRESS, LIKE NEW $225. 924 W. 2ND ST.

POOL AND SNOOKER TABLES and supplies, new, used. 2104 Maple ave.

Office, Store Equipment—33-A

STORE FIXTURES
Grocery, butcher, restaurant equipment of every description. "Davis Has It." New, renewed and bankrupt. We manufacture. Easy terms. Free parking. Davis Store Fixture Exchange, 1349 S. Main, WE. 9059.

OFFICE FURNITURE
3 CARS FACTORY SECONDS. 50 walnut and mahogany desks, $25. 100 2nd-hand roll and flat desks, $15. WE RENT DESKS, FILES, SAFES. 236 S. Spring. Security. MU. 9506.

Office Furniture, Safes
At Miller's, 211 W. 2nd. 5 stores chuck full new and used, many close out at ½ price; we rent equipment. Option to buy later. Park your auto anywhere; we pay.

DESKS, sectional bookcases, tables; typewriter desk, $15; chairs, $2.75; arm chair, $4.95; new 4-drawer steel letter files, $22.75; several oak-mahogany walnut desks, $22.50; Civic Center Exchange, 109 S. Spring. MU. 9686.

FOR SALE AT A BARGAIN
Counters, bins and shelving for hardware and notions. Going out of business. Phone Alhambra 3985 or call at 217 East Valley Blvd., Alhambra.

SHOWCASES, SODA FOUNTAINS, FIXTURES, OFFICE PARTITIONS. IMMENSE STOCK PRICED RIGHT. WEBER SHOWCASE & FIXTURE CO., 316-30 S. LOS ANGELES ST. PHONE HU. 0460.

COMPLETE OFFICE EQUIPMENT. WHOLESALE AND RETAIL. SPECIAL DESK BARGAINS NOW AT ACTUAL COST. 400 SO. LOS ANGELES ST.

REFRIGERATORS
Display cases, new, used, terms. McCRAY REFRIGERATOR SALES CORP. 1340 E. 6th St. VA. 7836.

CAFE fixtures, store equipment, used counters, stools, registers, ranges, steam tables, terms. Calif. Store Fixture Co. 763 S. Los Angeles. FA. 4052.

USED office furniture, buy, sell, rent typewriters. Western Office Furniture Co., 905 S. Hill. FA. 3795 and 96.

USED DESKS, CHAIRS, FILES, SAFES. Furnish your office complete. Cash or terms. 1200 S. Grand Ave.

DESKS, SAFES, CHAIRS, LOCKERS. We buy, sell, rent desks and files. LOU SKEELS, 1912 S. Main. WE. 6105.

CASH REGISTER BARGAINS, all sizes. Easy terms. 214 E. 9th. VA. 9221.

USED OFFICE FURNITURE. 631 S. Spring, 3rd floor. VA. 5305.

FOR sale, 42-inch oak roll-top desk. 423 S. Spring. MU. 5408.

SAFES, new or used; reliable quality, easy terms. Shealy's, 944 S. Main.

FIREPROOF office safe, good as new. 400 SOUTH LOS ANGELES STREET.

Typewriters and Supplies, Adding Machines —33-B

ALL makes Adding, Bookkeeping Machines, Typewriters, Checkwriters, bought, sold and exchanged. TYPEWRITER INSPECTION CO. Main Office, 325 West Second St. Phone TRinity 5658.

ALL makes, rebuilts, at 30 to 70% below manufacturers' new price. Terms $5 monthly if desired. WHOLESALE TYPEWRITER CO. 440 S. Spring st. Phone TU. 7112.

ALL MAKES typewriters sold and rented, 200 machines to select from. Special student rates, 3 months $5. California Typewriter Exchange. 258 S. Broadway. MU. 1910.

ADDING, book-keeping machines and typewriters, bought, sold, exchanged. Los Angeles Adding Machine Co., 917½ S. Broadway. TU. 6294.

MISCELLANEOUS— For Sale

Typewriters and Supplies, Adding Machines —33-B

TYPEWRITERS rented 3 months, $5. Free delivery. Fitzroy 1122.

Clothing, Furs, Etc. —33-D

SELLING out Hollywood swim suits, regular $7.50 value at $2.45. 341 SO. LOS ANGELES ST.

Jewelry, Diamonds —33-E

CASH for gold and silver. Karl Zack Co., 715 Foreman Bldg. VA. 9705.

3 FINE diamonds, ½ carat, $65, 7-8, $175, 2½, $400. Owner. HU. 7015.

MAN'S ring set with 12 cut diamonds, $40 cash. Owner. WE. 0653.

DIAMONDS FOR LESS AT KUSEL, 406-7 Stimson Bldg., 3rd and Spring.

Antiques, Art Goods —33-F

COLLECTION Indian buckskin beadwork. 707 Pico, Santa Monica.

Lumber, Building Materials—33-K

USED lumber, pipe, fittings, tubs, sinks, etc. Cheapest prices in town. We deliver. L. A. Wrecking Co., 810 E. 9th. Open Sunday. Overstocked.

WRECKING ten houses; all kinds of lumber, plumbing, fixtures at a saving. Star Wrecking Co., 930 E. 9th.

Houses to Be Moved —33-V

MODERN 5-room bungalow. Extraordinarily large rooms, maple floors. 3912 S. San Pedro St. Owner at 930 E. 9TH ST. VA. 5135.

8 HOUSES, south side, 25th st., between Cimarron and Gramercy, to be moved at once. Submit offer. GL. 1168.

FURNISHED 8-family flat, modern, will help finance. Southwest corner LA BREA and SUNSET.

8 houses, 3 to 6 rooms; also 2 double bungalows, 1 story; real bargains. Owner, 930 E. 9th. VA. 5135.

LOADED, ready to go. Dandy 6-room house. 153 W. 36th Place. VA. 5135.

VERY nice 5-room house, 1812 S. New Hampshire. VA. 5135.

RESTAURANT building, 2854 Los Feliz. Also oil station, 3002 Los Feliz.

6-ROOM modern bungalow, oak floors, about 28-ft. wide. VA. 5135.

WANTED— Miscellaneous —34

BOOKS BOUGHT
HOLMES BOOK CO.
814 WEST 6TH ST.
PHONE TR. 2285

We Pay Cash in 3 Hours
FOR RESTAURANT FIXTURES. J. J. SUGARMAN & CO. 415 EAST 9TH ST. VA. 2391.

WANT HEMSTITCHING MACHINE. OX. 9259.

Clothing, Furs, Discarded—34-A

WE pay most for men's used clothes. Goods of all kinds. Kisner, MA. 4474.

Diamonds, Jewelry —34-B

WE PAY MORE CASH
For your DIAMONDS, WATCHES, Jewelry, Silverware and Everything. BROKERS' JEWELRY CO. 512 S. BROADWAY, 2ND FLOOR.

DIAMONDS, pearls, gold, silverware and other articles wanted. Top Prices Paid. MARKWELL & CO. 707 S. Hill, SUITE 505. TR. 9291.

DIAMONDS, JEWELRY BOUGHT. Highest prices. No delay. H. KLEIN, 503 Loew State Bldg., 7th, Broadway.

WE PAY MORE FOR DIAMONDS, EMERALDS, OLD JEWELRY. 711 Loew State Bldg., 7th floor.

CASH for diamonds and gold. Karl Zack Co. 715 Foreman Bldg. VA. 9705.

DIAMONDS bought for cash. M. Light, 426 Bank of America Bldg. 7th-Spring.

SWAPS— All Sorts —35

ACRES, 160, good Oregon land, clear. Want 2-story residence, west. Assume 1 mortgage only. Lots, auto or [illegible] Address V, box 457, Times Branch.

AUTO park worth $3500, sell or trade. RE. 4348. 1600 W. 24TH ST.

BUNGALOW, 5 rooms, B zone lot 50x150 to alley, for what? OR. 9351.

BUNGALOW, modern stucco: take clear lot or what? OWNER, WH. 2452.

CAFE, for electric washing or sewing machine, balance terms. CA. 8059.

JORDAN sedan, 1924, good condition, for piano. Owner. JE. 6678.

LOT, clear corner, Corona Del Mar. Musician wants good grand piano. No dealers. P. O. Box 564, SAN PEDRO, CALIF.

LOT, CLEAR, FOR FURNITURE, 5 OR 6 ROOMS. OWNER. MO. 15797.

LOT clear, trade for motor overhaul. Phone TERRACE 2394.

MARMON custom 8 sedan, late series, all new tires, original finish, sacrifice at $1250. Cost new $4700. Trade for clear lots, diamonds or oriental rugs, piano. 640 S. FIGUEROA.

PIANO, dining set, etc., for overstuffed or radio. DR. 1822.

PIPE organ, will trade for lot, diamonds, car or what clear. Address W, box 221, Times Office.

POPCORN, candy machine and light truck for ice cream lunch car. Phone Santa Monica 84814, evenings.

RADIO and piano dealer. Will trade for auto and furniture. RE. 5155.

SODA GRILL, 11-stool, booths. Foothill Boulevard. Fully equipped. Rent $40. What have you lease and stock. Box 406, Cucamonga, Calif.

TAILORING, high grade, men or ladies, for car, real estate or what? Address T, box 266, Times Office.

ON account of sickness will sacrifice my beautiful 7-room stucco home, gas steam heat, beautiful grounds and shrubs; subject to $5500 incumbrance, payable $30 month; what have you? 351 N. Western. HE. 1624.

$1000 EQUITY 3-room house, large lot, garage, cement drive, near Compton and Florence Blvd. Submit. Consider late Buick sedan. Owner. 7311 Elsie st.

1515 DURANGO, PICO DISTRICT. High-class 14-room duplex. Rent $140. New. Encumbrance $7500. Price $16,500. For what? Owner CAp. 6217.

7-ROOM home, large lot, new, small encumbrance. Widow must sacrifice. Want late car, vacant lot or ? E. S. Gilbert, 200 Rives-Strong Bldg. TR. 1131.

APPROXIMATE acre, small house. Building material for chickens. Want residence vicinity Pasadena or what? M. P. Walker, San Dimas.

$1500 EQUITY in Alhambra home and clear Alhambra lot for a good sedan. No junk. Packard class. Box 32, Temple City.

GENTLEMAN'S furnishing stock, invoice $2500, for foothill property. Address A.R., box 200, Times Office. Redondo.

WISH to exchange a V-63 Cadillac for a grand piano. Car can be seen at 3867 Shannon Rd. Phone NO. 5131.

WANT 5 acres unimproved. Have Florence ave. frontage, 6-room double near Broadway. TH. 0741.

SMALL chicken ranch, Inglewood district, and cash for small stock merchandise. Roland, 5503 S. Broadway.

WANT grocery for $1500 equity in 5-room modern stucco. 1 mortgage. $2600. TH. 8002.

5-ROOM bungalow, South Gate, appraised $5000. $1800 bank loan. Want B-zone lot or what? WY. 5964.

8-UNIT flat, stucco, all rented, equity for what? 6081 KEY ST.

5-ROOM modern stucco, trade down to 1st mortgage. TH. 7491.

TRADE store fixtures for two dressers and furniture. 2019 Temple St.

CLEAR land with water stock for equity in house or auto. OR. 6704.

$2000 EQUITY, corner lot, balance $421. Want good car. 125 W. 24 st.

CLEAR real estate for exchange for print shop or equipment. UN. 6365.

LIVE STOCK, CATTLE— Horses, Mules, Etc. —43

30 HEAD OF HOGS FOR SALE. Phone 148, EL MONTE, CALIF.

POULTRY, DUCKS, GEESE— Rabbits, Supplies, Etc. —44

300 Rhode Island Red hens and pullets and poultry equipment. Ranch for sale or lease. 159 S. Olive st., Burbank.

WANTED POULTRY. Highest prices paid. Call anywhere. CITY POULTRY, 2923 S. Hope. AT. 6263.

RED chicks, special 10c each. 314 W. Kelso, Inglewood. Phone 1061-W.

5 BROILERS 8 lb. Pullets 75c. 801 W. VICTORY, Burbank Pullet Farm.

PETS AND SUPPLIES— For Sale, Exchange, Wanted

Miscellaneous —46

WANTED—Parrakeets, will pay $1 each; female canaries, 50 cents; Zebra finches, 50 cents each, in any amount. Connecticut Kennels, 495 John st., Bridgeport, Ct.

Birds —46-A

RARE Birds of all kinds. BIRD WONDERLAND, 15640 Ventura Blvd.

FLOWERS tropical bird farm for farm raised birds, 17555 Ventura Blvd.

FOR SALE, CHEAP, WHITE KING PIGEONS. UN. 2790.

Dogs —46-C

BOSTONS, white collars, tiny tails, very dark, pedigreed. 1335 S. Hoover.

BULL terrier dog pups, full blood, $10. 932 Beacon st. DR. 6049.

COCKER Spaniels, healthy puppies, Pedigreed. 8546 W. Knoll dr. OX. 8493.

COLLIE, white male, year old, real pal. 360 W. 74TH ST.

ENGLISH Bulldog, white, male, 7 months old. Fine breed. Registration papers. $50. WE. 9469.

GERMAN police dog wants good home, 2-year male black and tan; fond of children. RO. 7761.

PEKINGESE, beautiful puppies, 430 E. Emerson Pl., Wilmar, Alhambra 3719-W.

PEKINGESE AND CHOWS, pedigreed, selling out cheap. CH. 9048.

PETS AND SUPPLIES— For Sale, Exchange, Wanted

Dogs —46-C

POLICE pups, white and silver-gray, pedigreed. 722 Valencia. WA. 8112.

SEALYHAM and Wire pups. 17601 S. Normandie, Gardena. Phone 3701.

WIRE HAIRED fox terrier puppies. 636 S. Western ave. DU. 0929.

HOUSES— For Sale

Miscellaneous —50

BEVERLY HILLS HOME
If you can afford a better home site than Harold Lloyd or Jack Warner
Don't Read This Ad
But if you would like a modern Spanish home with 4 baths, Kohler colored fixtures and an unusual den with tile floor, large living room, hand decorated, Loggia, Patio, private sleeping porches and many other high-class features (this property overlooks 2 golf courses,) call CR. 7176 for appointment.

A private home offered by owner
1711 TROPICAL DRIVE. Just off Benedict Canyon.

ABSORBINGLY INTERESTING. $14,250 FULL PRICE. A DEMONSTRATION HOME. TOTALLY DIFFERENT.
Near Bel-Air and Beverly Boulevard in Westwood Hills. The most unusual Spanish home of 1930. On a high almost level lot, with view of mountains, sea and city. In the midst of universities, private schools, military, exclusive girl's schools and public schools. This home is almost completed, together with five other demonstration homes to be known as "The Streets of Monterey." This romantic location is one of the dream spots of Southern California. A Janss development. Del Ellis. OX. 1361. Days HO. 7901.

RUSTIC HILL HOME
$32.50 A MONTH
For teacher, artist, musician, here is the home of homes, with a glorious view of Pasadena and the mountains, lots of flowers and shrubs. Place for sunken garden, rustic shutters on all windows, newly decorated throughout. Four rooms, tile bath with shower, etc. Full price $32.50. Pay $100 down, $32.50 a month, including interest. Doctors recommend this high dry climate, only 17 minutes from 7th and Broadway. See Mr. Cathey, owner. 4102 Ramona Blvd. ANgelus 8725.

HOLMBY HILLS. 14 Rooms—8 Baths. $20,000 Underpriced.
Owner must sell his most attractive Castillian mansion, on large estate. Beautifully landscaped, many old trees, charming balconies. Close to Westlake School for Girls, bridle paths and transportation. 14 rooms —5 master bedrooms, 4 baths—3 servants' rooms with 2 baths. Spacious entrance hall. Living room 25x40. Recreation room, etc. Originally cost $70,000. Only shown by appointment. Call Mrs. Dorsey, HO. 7901, or evenings OX. 8421.

MONTEREY SPANISH. MEMORY RECALLS
Dreamy Spanish days when you see this home with its balconies aflame with flowers, white walls with beautiful vines. Looking down on Los Angeles Country Club. 8 large rooms. Living room overlooks walled-in patio. 4 beautiful bedrooms, dressing rooms. Lovely baths, separate showers, in tasty color schemes. General Electric refrigeration, electric clock, etc. Just completed for unusual price of $15,750. Call Mrs. Terry, HO. 7901.

A DUPLICATE OF THE QUAINT GRANADA HOME. $7850
7 large rooms on MOST DESIRABLE CORNER. White rambling bungalow, red mission tile roof. Living room overlooking awning covered patio. Dainty breakfast room completely furnished. Kitchen a woman adores, walls tiled, double sinks, ample cupboard and tile drainboard space. Electric refrigeration. 3 large bedrooms decorated on vanitas. 2 tiled baths, stall showers. Just completed. Call Mrs. Dorsey, HO. 7901.

MONEY WILL TALK
Have valuable B zone corner, 115x115, only 8 blocks from City Hall, Pasadena, on Garfield street. One mortgage, $6000, 3 years, 7%. Value $25,000. Improved with 14-room house. Make offer for equity. Mr. Alexander, 208 Central Bldg. TRinity 5051.

INSPIRATION HOME
Invitingly cool, fanned by gentle ocean breezes. Roomy Spanish home. High view lot. 7 rooms. Large living room, studio window. New. Near transportation, stores and schools. Open for inspection in afternoons. Located at 10568 Holman ave., Westwood Hills.

300 S. McCadden Place
OPEN FOR INSPECTION. Just completed for owner.
HOWARD & HOWARD
S.E. corner 6th and Oxford. DU. 1845.

Builder's Attention
2-story stucco duplex, northeast, 3-room, kitchenette, bath, basement, view lot 50x138, 2 garages, can be used for income, room to build 2 more. Owner. EX. 3221.

FORECLOSURE—Seven-room Spanish bungalow in Moreno Highlands, 3 bedrooms, 2 baths. Electric refrigerators. $9000. $500 cash will handle. Call owner. OL. 4410.

NEW 3-bedroom hillside home in Chevy Chase, Glendale. $7500, awful sacrifice. Auto or what up to $1000. cash $1000, balance $60.50 month. Owner. Douglas 3063 or Kenwood 516-J.

Foreclosure Snaps
VERY SMALL DOWN PAYMENT. UNITED STATES FINANCE CO. 458 S. Spring. Room 606. TU. 6378.

VETERAN ANY STATE, 5-room stucco, $5400; $700 cash, $33 month, 5% money. 10 minutes from Hollywood. 12225 Cantura. Phone North Hollywood 1146-W.

BARGAIN—Direct from owner, finest location, 7 rooms, including 3 bedrooms, maid's room, two baths, double garage, large lot. Box 88, Times Office, Pasadena.

NEW 14-ROOM DUPLEX
In Beverly Hills, artistic ultra-modern. Will trade. Builder. OX. 5249.

FOR SALE — $3750 — TERMS. Modern 5-room Spanish stucco home, 2-car garage, lot 50x129. Call OWNER, TRinity 1247.

SACRIFICE for quick sale or trade, 4-room modern stucco in Culver City, 1 block off Washington Blvd. Call JE. 4284 or OX. 7798.

10-ROOM, 3 bath, furnished home, fine locality, garage, lot 84x180. Easy terms or part trade. South Windsor Blvd. TR. 6385; WY. 3811.

FORECLOSURE ON FIRSTS. RESIDENCES AND INCOME. WE FINANCE PURCHASES. NO EXCHANGES. MAdison 2291.

1832 SOUTH BRONSON, $13,750. Actual value $22,000. 10-room home. Lot 100x120. OWNER. WH. 8903.

FORECLOSED, 2-story, 8-room, 4-bedroom, 3-bath home, corner Thayer and Wilkins. See this. OX. 1903.

$5000, 6 and 4-room houses, big garage, like new. Terms. 1242 Augusta.

West and Northwest —50-A

Great Sacrifice
Los Feliz Show Place
Large Italian home, wonderfully furnished by Barker Brothers, imported chenille rugs and drapes. Most exclusive district. Extensive inclosed grounds, 30 sycamore trees, wild ferns, water gardens. Circumstances forces sale about half its value, $32,000. Open 1 to 5. 2329 N. EDGEMONT. MO. 11707.

$1,000 WILL HANDLE
2-story home, 7 rooms and sleeping porch. Best value in L. A., location and transportation considered. Terms like rent. Price $10,500. 1668 S. Ardmore, Phone RO. 2163.

BEAUTIFUL 7-room Spanish stucco, artistically furnished, strictly modern. 3 bedrooms, 2 tile baths, shower, unit heat, Frigidaire; 2-car garage, Beverly-La Brea district, 131 South Martel avenue. Price, furnished, $16,000; consider part trade. Owner, Mr. Holloway, DR. 3181, WY. 1215.

SPECIAL AND IMPORTANT. A COMBINATION OF UNUSUAL CIRCUMSTANCES COMPELS SALE OF 7-ROOM, 3 BEDROOM, 2 BATH HOME. VERY DESIRABLE LOCATION, AT SACRIFICE PRICE AND TERMS. ADDRESS V, BOX 452, TIMES BRANCH.

$10,000
$500 Cash. $100 Monthly. Finest 7-room Spanish bungalow MORENO HIGHLANDS, 3 bedrooms, 2 baths, unit heat, electric refrigeration; double garage. Actually worth $12,500. Phone OL. 7700.

A HOME with character and architecturally correct. 7 rooms, 3 baths. See 842 S. Ogden Dr. and be convinced of its value. Open afternoons or call OX. 7161 for appointment.

West Hollywood Bargain
7 rooms, new; Has everything. Worth $12,000. Make offer. Open. 132 No. Kilkea Dr. OX. 0612.

Just $15,000 Finished
New 7-room bungalow, modern to last detail. Open 9 a.m.-9 p.m. 146 No. Alta Vista. OR. 1255.

GREEN hedge, trees, 6 rooms, large lot, basement, garage, automatic heater, cool porches, furnished. $5000, terms. 2116 Branden. OL. 0176.

NEW Spanish, 7 large rooms, 2 tile baths, Silver Lake view. 2079 W. Silver Lake Dr. OL. 7746.

8-ROOM modern bungalow, draperies, north of Pico, high ground. Special $9985. 1218 S. Stanley ave. Owner.

$7000, 5 ROOMS and breakfast room, bungalow, will sacrifice, make offer, terms. Call DU. 3634.

$7500 STUCCO double, furnished one side. A steal. 2935 Norton Ave.

HOUSES— For Sale

West and Northwest —50-A

5-ROOM furnished bungalow near school, stores, transportation, $7350. 2060 PROSSER, Westwood. WE. 9620.

$6450, builder's loss, new 7-room Spanish, 2 baths, W. Pico. OR. 9604.

South and Southwest —50-B

BEST BUY IN SOUTHWEST LOS ANGELES
Pretty 6-room stucco home, beautiful Hillcrest section; both as investment and home, can't beat it. Real fireplace, fine yard, garage, lawn, flowers, etc. Assessment paid. At $5650 real bargain. To party with good credit statement $190 down will give deed, balance $58.50 per month, including 7% interest. Phone Dean Howard, WE. 0251, Evenings RO. 7570, or see me at 1016 S. Broadway.

Exceptional Bargain
42nd near Western Ave. 7-room bungalow in finest condition. Hardwood floors; double garage. Will sell $2560 under cost. Terms. Call NO. 7732.

Angeles Mesa Homes—
4-5-6 and 7 rooms, $4800 to $7950. All improvements in, no assessments. Easy terms. Angeles Mesa Land Co., owners. 3600 W. Slauson. VE. 0140.

HOLD YOUR BREATH
5-room frame house on 50'x135' lot north of Slauson for $3750, terms. Worth $6200. 7934 S. VERMONT.

$4350—$650 DOWN, 6 ROOMS, HARDWOOD FLOORS, CONCRETE STREET. A REAL BARGAIN. OWNER. 4307 CRENSHAW BLVD. VE. 5398.

9-ROOM BEAUTIFUL residence, corner lot. Owner will sell cheap or trade on smaller home. Owner on premises. 1536 W. 48TH ST.

ONLY $5800, 217 W. 77th, 7 and 4 rooms, 50x135 to alley. MU. 1133. DU. 1746 evenings.

East and Southeast —50-C

4-ROOM modern house must be sold. Sacrifice price $3250. Small down payment. Easy terms. Full lot. Good neighborhood. Act quickly and save $1000. 4435 WHITTIER BLVD.

SNAP—$2950—TERMS. LOVELY 4-ROOM MODERN HOME. 624 Findlay ave. OWNER. VA. 7431.

$3200, $100 cash, modern 4-room stucco. 834 E. 105th st. JE. 8960.

6-ROOM, double garage, lot 40x135. $3000 cash. Owner, 153 E. 78th St.

HOLLYWOOD— For Sale, Exchange, Etc.

$22,500. NOW SACRIFICED for $14,500. $2000 cash.
Beautiful new hillside home. Nine rooms, four bedrooms, three baths. Magnificent view. 1467 Kings Road. Within ½ block of Sunset. See owner. SAN PEDRO LUMBER CO. 1518 Central ave. Phone WE. 4341.

Mortgage Company Sacrifice
MAKE OFFER. Beautiful home in Hollywoodland, 7 rooms, 3 baths. See Mr. Clark, 333 Roosevelt Bldg. TR. 4901.

BEAUTIFUL new 10-room view home, 3-car garage, 2 baths, 3 showers, tile kitchen, electric refrigerator, located in most beautiful spot in Hollywood. GL. 2828.

$9000 BANK appraisal, $2500 cash takes it. 5 rooms, sleeping porch, fruit, roses. Price $7000. OWNER. CR. 6725.

BEAUTIFUL new 10-room view home, cut to $26,000. GL. 7355 or GR. 6541.

HOLLYWOOD 8-room home. Cash and trade for equity. Owner, HO 4698.

BEVERLY HILLS— For Sale, Exchange, Etc.

BEVERLYS BIG BARGAIN
$45,000
TERMS
9 bedrooms, 7 baths. Lot 100x200. This can be your gain and the owner's loss. It is a bona-fide completed foreclosure. An inspection will convince you. Bring your banker, contractor or architect and they will tell you it cannot possibly be duplicated at our price. Located in finest residential area of Beverly Hills.
Recommended by Beverly Hills Realty Co. 400 Beverly Drive. OX. 6133.

REAL BARGAIN
8 RMS — 2-STORY
256 SO. EL CAMINO
BEVERLY HILLS
NEW — 4 BEDROOMS — 3 BATHS
ONLY $16,750
$3500 CASH. BALANCE MAY BE ARRANGED FOR RESPONSIBLE BUYERS.
LIGHTED EVENINGS

READ THIS!
If you are looking for a really nice home with 3 master bedrooms, 2 baths and servants' quarters that is new and priced under any comparable house in same district north of Santa Monica Boulevard, drive out to
516 North Alta Drive
BEVERLY HILLS or call BOB STORMS. Oxford 6171.

BEFORE YOU BUY
BE SURE TO SEE THE TWO BEST NEW SPANISH HOMES IN BEVERLY HILLS FOR THE MONEY.
801 No. Camden Drive
616 No. Sierra Drive
OPEN 11 UNTIL 6 P. M.

AMONG THE BEST
It will pay you to see these before you buy.
706 N. Bedford, 10 rooms....$49,500
803 N. Linden, 10 rooms....$39,500
804 N. Linden, 14 rooms....$85,000
VANCE WALLIN. Builder of fine homes. CR. 4652.

BEAUTIFUL new duplex, 14 rooms, 4 baths, Beverly Hills. One loan $11,000. Income $225. Want clear city for $14,000 equity. GEORGE ELKINS COMPANY. Eighth year in Beverly Hills. 433 N. Camden Dr. OXford 1127.

POSITIVE STEAL. REDUCED TO $14,750
Attractive English bungalow on large 80x160 lot, most exclusive Beverly Hills district. Open for inspection. 611 N. Camden Drive. OWNER, 321 S. La Brea. WH. 2314.

$16,000 DUPLEX FOR $11,250. BRAND NEW, 14 ROOMS, 4 BATHS. INCOME $140. $2000 CASH. This is a steal. Well built, ⅞ inch floors, 2x10 joists. Sanitas, refrigeration, etc. No trades. Easy terms. Mr. Kernehan, OX. 6168.

Special Buy by Owner
LOW PRICE AND GOOD TERMS. New 2-story Spanish home. 616 N. RODEO DRIVE. Open 1 to 5. OX. 4914. OX. 4286.

5-ROOM bungalow, 2nd block north of Santa Monica Blvd., in fine condition. Lot 90x203. For immediate sale priced at $17,500; drapes included. Call CR. 4194 day time or OX. 6762 evenings for appointment.

MY home, near new, furnished or unfurnished, 7 large rooms, 3 baths; also 2 beautiful rooms, bath, over garage, laundry, garage building, near school. No trades. OX. 4024.

ABOUT to lose, will sacrifice equity in beautiful 7-room Spanish bungalow for cash, or will trade for clear lot or what? Owner, 337 S. Wetherly Dr. Open every day.

WESTERVELT-SCHIRMER, INC. CR. 4116. 9042 WILSHIRE. have the most select list of homes ranging from $7500 to $500,000 in Beverly Hills and vicinity.

623 N. ALTA DR.
BEVERLY HILLS. New 10-room home. Four bedrooms. Satisfactory price. GRanite 2244.

4-ROOM house with breakfast room, large lot. Benedict Canyon. $4800, terms. Millar, 2301 Benedict Canyon Dr., corner Yoakum Dr. OX. 6705.

$6950—Value greatly sacrificed for cash to first of $4500; 6-room Spanish stucco near Wilshire. Owner. ORegon 4134.

EQUITY in 2 Beverly Hills income lots to trade for flat or duplex in good section, not over $25,000. Call Mrs. Vaughan, OX. 4756.

BEVERLY HILLS EXCHANGES. GEO. E. READ, INC. Phone OXford 6177.

WILL sacrifice my palatial home. No brokers. Address S, box 436, Times Branch.

8 ROOMS, 3 baths. Owner must sacrifice beautiful Spanish home. 245 S. Rodeo. WH. 7574. OX. 1988.

524 N. CRESCENT Drive. Under $20,000. KEM & ELKINS. OX. 1171.

BEVERLY HILLS, 11-room, 4-bedroom, 4-bath home. Will trade. WY. 6310.

WILL TRADE $30,000 EQUITY IN EXCELLENT INCOME. OX. 9774.

WESTWOOD HILLS— For Sale, Exchange, Etc.

OPEN, beautiful new 7-room corner residence. Every convenience. 2253 Kelton ave., $8750. OX. 8941.

2310 MALCOLM. Unusually well-built 7-room Spanish, 2 baths. Open daily. OX. 0734.

CHOICE residence lot, 55x130, near Beverly Glen, Pico. Owner. UN. 1306.

WESTWOOD HILLS— For Sale, Exchange, Etc.

A MAN'S HOME. 2-STORY 8-ROOM MONTEREY
Richly furnished by experts for display; mellow atmosphere; Wilshire district; drapes included in price—$18,800. 4 airy bedrooms; 3 tiled baths; every modern convenience. Shown only by appointment. Rader. HO. 7901.

HOUSE bargain, Westwood, $1500 cash, $65 monthly, total outlay, houses, lots, for sale, rentals. Westwood Realty, 3043 Westwood Blvd.

NORTH of Wilshire, high, nearly level lot. $4650. OX. 9785.

GLENDALE— For Sale, Exchange, Etc.

Sounds Impossible!
NEW SPANISH STUCCO
FOUR BEDROOMS, TWO BATHS. UNIT HEAT, ELECTRIC ICER.
$6,750—$1,250 CASH
SPLENDID NEW HOME, large living room with real fireplace, attractive dining room, large breakfast room at front, four splendid bedrooms, 2 tile baths, large size electric refrigerator, unit heating system, double garage, plastered inside with laundry, additional room built for playhouse or shop, large lot 50x165, complete new chicken house, large yard fenced. Not way out but right in Glendale, convenient to car, stores and schools. You will find this exactly as represented; a steal for someone. Act quickly.
Greenlaw Realty Co
148 S. Brand. Douglas 8201.

CLOSE TO SCHOOLS
NEW TWO-STORY SPANISH stucco. Mahogany finish. Modern in every detail. 4 bedrooms, 3 baths. Large level lot with wonderful view of city and mountains. $12,500.
M. GANNON
203 S. Brand. Douglas 3030.

BEAUTIFUL HIGH CLASS HOME. NEW 2-STORY 8-ROOM STUCCO, 2 complete tile baths, 4 large bedrooms, magnificently finished and wonderfully located. A real $12,500 home, only $9650 for quick deal. Easy terms. Come and see at once. AKERS REALTY CO., 212 North Brand, Glendale. Douglas 3367.

5-UNIT COURT
116 by 333 court site, 4 rentals. ¾ acre Bellhurst Hill Slope. 3 acres, 2 houses. Flintridge. Owner, Colorado 2213, Pasadena.

$50 DOWN, small 5-room stucco, garage, lot 50x135, paved street, on bus line, near stores and school. $2800. Owner. TU. 9414. Douglas 2397-J.

NEW SPANISH, $7950.
Exclusive location. 3 bed-rooms, 2 baths. Frigidaire. Lot 60x160. Ralph R. Race, 219½ So. Brand.

NEW 2-story Spanish, $9500. Rossmoyne district. All tile roof, 2 tile baths, unit heat; 4 bedrooms. Shook Realty Co. 116 So. Brand.

$11,000, 100x368, at 610 S. Verdugo Rd. Lease for golf course. Investigate.

PASADENA— For Sale, Exchange, Etc.

MONEY WILL TALK
Have valuable B zone corner, 115x115, only 8 blocks from City Hall, Pasadena, on Garfield street, one mortgage, $6000, 3 years, 7%. Value $25,000. Improved with 14-room house. Make offer for equity. Mr. Alexander, 208 Central Bldg. TRinity 5051.

Unusual English bungalow, lot 100x250. Hedges, shrubbery. Executor must sell. Well located. Hogan Co. Sales and rentals. 375 E. Colorado St. Pasadena. Te. 2151. Established 30 years.

FOR SALE. 8-room two-story Spanish house. East California. Priced right. Call OWNER, GLadstone 8361.

ALHAMBRA— For Sale, Exchange, Etc.

$7700, NEW 7-room English stucco, large living room, fireplace, 3 bedrooms, tile sink and bath, unit heat, lawn, shrubs, sprinkling system, double garage, north of Main, close to car and stores. Terms. Emery Park Realty Co., 663 E. Main.

BEFORE you buy or build your permanent home investigate "Mayfair." Special discount to home builders. Tract Office, 141 West Valley Blvd.

SAN MARINO— For Sale, Exchange, Etc.

SOUTH PASADENA. Must sell beautiful 8-room 2-story stucco, view lot 100x235, near schools. Owner, TR. 2921. EL. 3565.

CITY LOTS AND LANDS— For Sale —58

PICO BUSINESS LOT. $6000 TOTAL PRICE. RIPE FOR DEVELOPMENT.
Pico Blvd. Near Morningside, Culver City. Should be the business location for the big expansion program of the Fox studios. Try and find a price to compete with this in this spectacular district where publicity says millions have been spent and millions more are going to be spent in stupendous permanent development. Evenings AX. 2052, or Days HO. 7901.

Lots, Full Oil Rights
Financial interests liquidating. 60 lots 50x150 and 170 all improvements in and paid for. L. A. city water service on tract now, city rates. Terms: 25% cash and 1% per month. Office on tract. C. J. Nadita, exclusive agent. 11501 Washington Blvd., Culver City. S. M. 71288.

WILSHIRE BLVD. FRONTAGE 120x190
One of the finest apartment house sites in Westwood Hills. Ready for improvement NOW. Call Janss Inv. Corp., MU. 4221, Sta. 36, or MO. 1440 evenings.

NORTHEAST corner Rampart (47 ft.) and W. 2nd (140 ft.) $9500. Cash $3500. Balance mortgage. Wonderful apartment site. Worth $25,000. Consult owner, George M. Marker, 223 South Broadway. VAndike 7331.

W. 9TH STREET CORNER, $12,500. 50x135, near Ambassador Hotel. Call Mr. Scoggins. HAROLD G. FERGUSON CORP. 736 S. Spring St. TR. 2804.

DOUBLE FRONT LOT, $800 CASH, full price. Level. Value $2500. Near beautiful Rosamoyne district. Pacific Electric lines. Beautiful homes. Also larger $4500 lot, $1125 cash. J. A. Marner, 208 Central Bldg. TR. 5051.

$250 FOR a 40-acre oil lease and a lot in fast growing county seat town. Both in heart of new and spectacular oil development. Easy terms. Address MS, box 485, Times Branch.

TRUST DEED—Lots for Builders. $300 down. Sagamore Park, between Glendale and Eagle Rock, close to 7c car. A and B zone. 4316 VERDUGO ROAD—AL. 2512.

LOT—81 ft. frontage on Los Feliz Blvd. Over 141 ft. deep. Must be sold to close an estate. Mr. Sherman. TR. 2818.

$3000—Between Los Feliz and Sunset Blvds. Marvelous view lot, 60x173. Only $300 down, balance 3 years. OL. 7662.

SACRIFICE 100x174 ft. Boyle Avenue, joining 683 on the south. $6500 cash. Owner. Edna Jones, Arroyo Grande, Cal.

ACRE lot, clear, Los Angeles, very desirable, must sell at sacrifice, consider trade. 1003 Lane Mortgage Bldg. TU. 9745.

SACRIFICE 2 lots below price of 1, near Washington Boulevard, Culver City. Address T, box 210, Times Office.

LOT—195x235, Los Feliz Hills, 2 blocks Los Feliz Blvd. This must be sold to close an estate. Mr. Sherman. TR. 2818.

$1175 BUYS LOT near Beverly Blvd. and business center. Pacific Palisades. Value $2100. Snap. Terms. BILL—LA. 2369.

A REAL buy, 50 ft. duplex lot high on 100 ft. paved boulevard. Cut to $3500. Yellow cars. F. M. Runkle, 2982 W. Pico. EM. 0638.

1¼ ACRES ON BEVERLY BLVD., near State University. Only $9750. PHIL NORTON. VA. 7151.

SAN MARINO AND KENMORE. SOUTHEAST CORNER, 92x128. Only $7500 cash required. DR. 0980.

$18,500, LOT 78x170, NEXT TO CORNER OF 1ST AND LOS PALMAS. AN. 3390. MR. MERRITT.

BEST BUY ON LA BREA. ½ block from major intersection. 80x105. Only $300 foot. OR. 1184.

$2250, Best buy north of Pico, 3 large lots. Must be sold. 5212 W. Pico. OR. 5723; evening, WH. 3093.

$6000 B zone lot for $3100, $1600 cash, on Edgeware Road. CR. 6042.

SPLENDID corner lot. Accept trust deed as part payment. EX. 2949.

CORNER LOT, restricted. Price $2300. Worth $6000. Owner. DU. 0277.

LA BREA lot near 12th. Price $5560. 1416 Redondo Blvd. WY. 2603.

$3850—B zone lot 50x127, Hancock Park. No trades. Hoff. EM. 1395.

REAL bargain in ideal residence lot. La Fayette Square. OR. 0264.

BUSINESS PROPERTY— For Sale —53

$$$$$$$$$
Manufacturer needs cash in business, sell downtown business property leased for ten years, $25,000 cash required. Will show 28% net. Big value increase here. Phone WE. 3542.

MUST SACRIFICE
Industrial building, 2-story brick, lot 50x150. Rented. Close in. Can lease $3600 year. Guarantee 12% on investment. Quick action necessary. Owner, VA. 6474.

BEST business property, 4 stores, 71x115, 1 house. West L. A. Owner. 11203 Santa Monica Blvd.

PRICE $14,000, improved boulevard corner. Leased 7 years. Secured. Pays 10% on $20,000. Owner. CR. 7632.

INDUSTRIAL PROPERTY— For Sale and Exchange —56

2½ ACRES industrial land, West Los Angeles. Bargain. Owner. TU. 4836.

INDUSTRIAL PROPERTY— For Sale and Exchange

PRICED TO SELL
[illegible]

FOR SALE. INDUSTRIAL PROPERTY NEAR HARBOR
[illegible]

Warehouse And Office
[illegible]

INCOME PROPERTY— For Sale

ROOM AND BOARDING HOUSE
[illegible]

JUST REDUCED
[illegible]

8 Double Apartments
[illegible]

FINANCE COMPANY
[illegible]

SACRIFICE
[illegible]

SUBURBAN PROPERTY— For Sale

ONLY $10 MONTH
[illegible]

GOVERNMENT LANDS— and Relinquishments

CITIZENS can secure 640 acres government land, Eastern Nevada, 50c per acre; on railroad, near mountains, neighbors, water. Residence not required. Room 239, Angelus Hotel.

OIL PROPERTY— Miscellaneous

ROYALTY. [illegible]

BEACH PROPERTY— For Sale

[illegible]

Balboa Bay Front Lot
[illegible]

POULTRY AND RABBIT RANCHES— For Sale

[illegible]

ORANGE, LEMON, WALNUT— Avocado Groves—Vineyards

For Sale

[illegible]

For Exchange

ORANGE GROVE, $30,000, CLEAR. [illegible]

Wanted

WANTED, GROVE in So. Cal. [illegible]

COUNTRY, FARM, RANCH—

Ventura Blvd. [illegible]

COUNTRY, FARM, RANCH— Properties for Sale

700 ACRES
38 Miles From Hollywood
[illegible] Beverly Hills Realty Co. [illegible] Beverly Drive. OX. 6133.

AGRICULTURAL heart of Kern county, the famous Buttonwillow ranch, 3 hours from Los Angeles. [illegible]
MILLER & LUX
[illegible] West 6th St. MU. 7247.

VISTA AVOCADO LAND
[illegible]

Arizona

[illegible]

Antelope Valley

[illegible]

Imperial Valley

QUICK action, 40 acres alfalfa, $2000. [illegible]

Vista Irrigation District

[illegible]

MOUNTAIN, RESORT, LAKE— Property

[illegible]

EASTERN & NORTHERN— Property

For Sale

[illegible] Cottage Grove, Oregon.

For Exchange

[illegible]

INDUSTRIAL PROPERTY—
For Sale and Exchange

PRICED TO SELL
Industrial acreage in Los Angeles near Glendale. Water, Power. 300 ft. of Spur Track. Two Buildings. 2.62 Acres—Level. $____ per acre. Terms, no exchanges. See WM. HUNTER, 1401 So. San Fernando Rd. or Los Feliz. CApitol ____.

FOR SALE
INDUSTRIAL PROPERTY NEAR HARBOR
60 acres at Harbor City. Electric railroad and paved boulevard run through land. Corner of Anaheim and Normandie. $2200 per acre. GEO. H. PECK, Owner. 1364 S. Hill St. WE. ____.

Warehouse And Office
5000 square ft., truck-height floor. Reasonable rent. 1120 North La Brea Ave., at Santa Monica Blvd. D. K. Lingle, Agent. 6763 Hollywood Blvd. HE. 4141.

INCOME PROPERTY—
For Sale

ROOM AND BOARDING HOUSE
High class neighborhood, [illegible]

JUST REDUCED $2,000
I challenge anyone to match this bargain. [illegible]

8 Double Apartments
Brand new beautiful furnished, income $7760 year, some trade, clear. Price $31,500. [illegible] 1755 S. HAUSER BLVD. [illegible]

FINANCE COMPANY
Has 12 new apartment houses [illegible]

SACRIFICE
20 beautiful apartments, Santa Monica. 100% full. Owner. TU. ____. [illegible]

SUBURBAN PROPERTY—
For Sale

[illegible]

ONLY $10 MONTH
[illegible]

BEACH PROPERTY—
For Sale

[illegible]

Balboa Bay Front Lot
[illegible]

POULTRY AND RABBIT—
Ranches for Sale

[illegible]

COUNTRY, FARM, RANCH—
Properties for Sale

[illegible]

Ventura Blvd. $300 Acre
I have 40 acres right on the Blvd. [illegible]

COUNTRY, FARM, RANCH—
Properties for Sale —81

700 ACRES
30 Miles From Hollywood
[illegible]
Beverly Hills Realty Co.
OX. 6133.

[illegible] heart of Kern [illegible]
MILLER & LUX
MU. 7247.

[illegible] AVOCADO LAND
[illegible]

[illegible] RESORT, LAKE
[illegible]

[illegible] & NORTHERN—
[illegible]

[illegible] LANDS—
[illegible]

[illegible] PROPERTY—
[illegible]

ORANGE, LEMON, WALNUT
[illegible]

Los Angeles Times

WANTED—
Real Estate

For Cash. Not Classified —71

PHONE MAdison 2345 for TIMES Want-Ads. No credit arrangements necessary. Courteous, experienced ad-takers will help you with your copy if desired.

PROPERTY Sold for Cash
NO TRADE. BE CONVINCED. Call 2034 W. WASHINGTON. W. CAR.

Cash Paid for Bargains
Write only, full details. F. M. Phelps & Co., 1240 Pacific Mutual Bldg.

WANTED—A real bargain for cash, apartments, flats, courts, business or semi business properties. Address V. box 302, Time Branch.

CASH AT ONCE FOR YOUR PROPERTY
7006 S. BROADWAY. TH. 4738.

IF YOU WANT CASH FOR YOUR PROPERTY, CALL H. N. WOOD, 705 W. 45TH ST. AX. 8716.

WANT FOR CASH
Residential lots, single or in groups. FA. 1136. 720 Rowan Bldg.

CASH FOR EQUITIES in trouble. WEST SIDE McDOWELL. EX. 1149.

I PAY CASH FOR YOUR EQUITY. DR. 2664.

CASH FOR LOTS WEST OF WESTERN. Call CR. 6510 between 8 and 11 a.m.

Miscellaneous —71-X

WANTED, INVESTORS
With cash and clear property. We have 2 clear business properties showing over 7% net. Also 2 clear apartments showing over 10% net. WILSHIRE INVESTMENT CO. 646 S. LA BREA. WH. 1151.

Real Estate—Houses
CASH—NO TRADES
REDILION, 650 S. Spring. TR. 6865.

OUR BUYERS WANT PROPERTY that is priced right—generally they pay CASH at Public Auction. O'Connor, FI. 2134. 641 S. Western ave.

WANT equity $10,000 bungalow as payment 4-flat building on C zone lot. Good income. No cash required. JOSEPH R. SCHILLER. EX. 2926.

WILL pay cash for good orange grove. Prefer trees not over 12 years. Give full particulars and description. PLUMB, 2839 West 10th st.

Houses —71-A

WANT 5 or 6-room house Wilshire or Hollywood for 5 acres walnuts (crop included) on Boulevard near Pomona. Will assume about $3000. OWNER. MR. McCARTHY. 704 S. Spring St. VA. 6151. AL. 4033.

WANTED BEVERLY HILLS residence—duplex or four-flat, in exchange for 7-room bungalow in Monrovia, or vacant residence property in Pasadena. 636 WOODWARD BLVD., Pasadena, Cal.

ONE-Story, 6 or 7 rooms, 3 bedrooms, Washington to 28th-Vermont, Crenshaw district. Must be reasonable. Address T. box 226, Times Office.

WANT attractive 5 or 6-room bungalow, West Side only. Cash. W. Ross Campbell Co., TR. 9911. Miss Thorson.

WANT clear home from $40,000 to $100,000 for two business properties on Hollywood Blvd. HE. 2117.

WHAT have you in house, reasonable, near Brooklyn ave., Jewish neighborhood, for equity. Terrace 3394.

WANT clear home from $40,000 to $100,000 for two business properties on Hollywood Blvd. HE. 2117.

Lots —71-B

DESIRABLE B-zone lots wanted. West or Southwest district. See PINNEY. THE FRANK MELINE CO. 706 S. Hill St. TRinity 6451.

[illegible]

Business Property —71-D

CASH
For vacant or improved business zoned corners, Los Angeles and suburban. Must be priced right for 100% cash (no auction, trades or jokers). [illegible] Address S. box 482, Times Branch.

BUSINESS PROPERTY
Choice business corner lot for store property to $300,000. Good locations. Will assume, add cash. WY. 2315.

WANT TO PURCHASE C ZONE property, vacant, for clear income. Phone OR. 6737.

Income Property —71-H

ALFALFA LAND
Planted in 10, 20, 40-acre tracts, managed on percentage basis, for clear L. A. district property. [illegible]

FOR EXCHANGE, $2000 CASH
And $12,500 equity in 8-room house. Want flats, court or apartment house. Will assume. Owners only. CHAS. UMBSTEAD. 404 Johnson Bldg. VA. 5542.

MODERN APARTMENT OR GOOD COURT to $75,000. Give 400 acres CLEAR land and assume. WA. 1882.

TRADE house for double, duplex or small court. Owners only. OL. 6707.

Beach, Harbor Property —71-K

WANTED—Lots on Coast road, Laguna Beach. Write Alice Arlington, 1056 S. Hill, Los Angeles, Calif.

REAL ESTATE—
For Exchange

Miscellaneous —72

FOR SALE OR EXCHANGE
Pear orchard, 10 acres with good crop; Little Rock irrigation district, 4-room stone house; want Los Angeles small income or house. Will assume one mortgage. Phone owner. WE. 3763.

CLEAR B ZONE LOT
Highest rental district in city, $35,000. Want residence or income, same value, from owner. Phone MR. GUERTIN, DR. 7144.

MAJOR INTERSECTION CORNER
A rare buy in the Wilshire district. 7 stores occupied by responsible tenants. Submit clear business property for part of $80,000 equity. Address ZZ. box 138, Times Office.

Want To Move West?
Have beautiful new Brentwood home to exchange for closer in income or residential property. Childs, CR. 4194.

New Exchange System
List with us and we mail you lists of kind of property you want. PHILLIPS & REAM. 600 S. Western Ave. WA. 1171.

2-STORY Spanish home in Hancock Park. Trade for duplex or flat building in same district.

HARRY GROSSMAN
204 Haas Bldg. TUcker 2471.

Want To Move West?
Have beautiful new Brentwood home to exchange for closer in income or residential property. Childs, CR. 4194.

7-ROOM home, large lot, new, small incumbrance, widow must sacrifice. Want vacant lot or double, southwest. E. S. Gilbert. 200 Rives-Strong Bldg. TR. 1131.

HIGH-class 9-room home in Laughlin Park on Franklin ave. Will trade for other property or first-class orange grove, close in. Phone owner, days, OL. 7870, nights MO. 10020.

120,000 SQ. feet, choicest close-in, industrial property. Will trade clear for clear. Los Angeles mansion or what have you? James Madison, OR. 1220.

4-FLAT—A REAL STEAL
55 feet on Wilcox, 1 block north Hollywood Boulevard. Consider some trade. 461 N. Western. HE. 5007.

WILL take grove, lot or smaller home on duplex or larger home foreclosure, near Raymond Hotel, Pasadena. No agents. Phone OL. 5072.

WANT duplex or flat, 1 mortgage only, for $6500 business lot and $2000 residence lot, clear. Miss Keuper. 5774 W. Third st. WY. 3306.

Want Clear Eastern
For Wilshire-La Brea income. Ingram, 5774 W. 3rd St. WY. 3306.

6-ROOM stucco Glendale bungalow, unit heat, tile bath. $8000. Want clear Omaha or Midle West to $4500. INGRAM or CHILDS. WY. 3306.

Beverly Blvd. Corner
130x71, near La Brea. Exchange my $30,000 equity for home. HE. 5469.

4-FLAT Hermosa, clear, $20,000 and $17,500 equity, 250x100, (2 corners.) C zone for income to $60,000. OR. 3404.

DOUBLE bungalow, Highland Park. Close to car line and schools. Want 5-room home, Southwest. AL. 3310. Evenings GA. 3669.

$15,000 EQUITY fine home, Hollywood district, mortgage $10,000. Want duplex and assume. Address S. box 255, Times Office.

BEACH cottage, 5 rooms and garage, modern, take clear unimproved up to $1000. Balance easy. Owner. Address N. box 242, Times Office.

EXCHANGES MY SPECIALTY
B. W. CROWE
STORY BLDG. VA. 1824.

ATTRACTIVE 15-ROOM modern duplex, WILSHIRE-LA BREA District. Good income. 1 mortgage. Submit for $12,000 equity. WH. 8000.

NEW Beverly Hills bungalow, 7 rooms. Has everything. $6500 mortgage. Consider cash and trade. JAMES MADISON, OR. 1220.

REAL ESTATE—
For Exchange

Miscellaneous —72

CLEAR C zone lot on major boulevard. Ripe for business. Price $12,000. For income. Assume small amount.

20-room flat. Best in city. Corner lot 70x150 to alley. Fine income and home. Want clear and cash.

Income flat. House on lot 50x189. Price $30,000. Clear. Trade for orange grove or income in city. Mr. Simmons. LAWRENCE REALTY CO. WY. 2177.

OFFER
Highly improved Western ave., stores and apartments. Net income $32,308.61, subject one loan $135,000 at 6%, valued $285,000. Want city or country for equity that can borrow $65,000 on. Submit.

W. M. GARLAND & CO.
W. M. Garland Bldg., Spring at 9th.

ALHAMBRA-MONTEREY PARK
Dandy corner, 4 lots totaling 160 x165, fenced and covered with walnut trees, 5-room home with double garage; also small 2-room house. Both furnished. Chicken equipment. Close to schools, carline, stores. District is veritable garden spot. Appraised $8500. Want clear city home or lots. J. R. Banks, 5514 Wilshire. OR. 1802.

15 1/2 ACRES excellent land in city limits of Manteca, 16 miles north of Modesto, near Golden State Highway, across street from large high school, now in bean crop. Excellent for subdivision. Price $15,000. Exchange for Southern California or Eastern of about same value. BOMBERGER BROS., Modesto.

San Francisco
OAKLAND, BERKELEY
Beautiful homes and other property to exchange for L. A. or vicinity.

C. W. Patterson Co., Ltd.
558 S. Western. DRexel 1113.

IMPERIAL WANTED!
For one of few real 4-story corner apartments, full. Near Wilshire and Western. One mortgage $85,000. Price $200,000. HARRY KRAUSE. PHILLIPS & REAM. 600 S. Western ave. WA. 1171.

CHICKEN RANCH, clear, $12,000. Want income. Assume $7500.

DAIRY and FRUIT ranch. CLEAR $15,000. Want income. Assume first.

SANTA MONICA court, $22,500. Want small home or duplex. S. H. WEST & CO., INC. 6777 Hollywood Blvd. GL. 5109.

WANTED—RANCHES
$50,000 AND UP
Offer in exchange
HIGH-CLASS WILSHIRE DISTRICT INCOME PROPERTIES
JOHN G. FREEMAN
427 Rowan Bldg. TU. 7403.

OWNERS-BROKERS. If you have clear small lots, clear furniture, autos, we have number of houses, flats, courts, doubles to exchange. Will take 1st mortgage back on property. Write or phone TU. 8411. S. GORDON. 407 Commercial Exchange Bldg.

6 FAMILY STUCCO
Apartment of 3 rooms each. 5916 So. Figueroa St., near Slauson. For immediate sale I will sell for $14,750. Small amount of cash and some trade. Subject to one small loan of $7000. WAsh. 9150.

8-UNIT Hollywood apartment. New. Elegantly furnished. Income $5640 yearly. 100% full. All apartments like little homes. Trade for clear home to $15,000, or good clear lot. An unusual opportunity. Cash price $35,000. Property all clear. Have commitment on first of $23,000. OR. 5683 or EX. 1374.

A MONEY MAKER
40 acres clear, well improved alfalfa ranch, fine set of buildings. Price $20,000. Will trade for income property with one mortgage. 7653 Melrose AVE. OR. 4060. Evenings OX. 4053.

WANTED, hotel or apartment house, Hollywood or Beverly Hills preferred. Will assume $100,000 or $200,000, straight mortgage, have beautiful clear home and cash. Owners submit. A. L. GARRISON, 843 E. Washington St., Pasadena. Sterling 0626.

HAVE two clear lots to trade in as part payment on home or income. GEORGE ELKINS COMPANY. Eighth year in Beverly Hills. 433 N. Camden Dr. OXford 1127.

STORES and court. Income $6000 year. Mortgage $20,000; equity $45,000. 16-unit court, furnished; income $9000, mortgage $25,000, equity $40,000. Trade either one for clear grove or alfalfa ranch or C zone lot. 470 N. LAKE ST. DR. 6594.

IMPROVED RANCH
17 acres, good buildings. East of L. A. Want income. Will assume. Carpenter. STANDARD REALTY CO., 414 So. Brand, Glendale. L. A. phone CApitol 5129.

WILL put my 4-room cottage at Hermosa Beach, value $4000, as down payment on Spanish bungalow in Hollywood. Address V. box 448, Times Branch.

4-ROOM house, 5-room house, 3 double bungalows, 4-family flat. $4000 1st trust deed, almost clear, for apartment house to $45,000. VE. 8962. 4300 SO. VERMONT.

Want Good Income
Owner has cash and good income lots. Want small apartment building. West Side. CHILDS, CR. 4194.

$7500, 2 1/2 ACRES walnuts, 6-room cottage, chicken pens, lights, gas, water. Take East, north or local as part. G. L. Frisbee. Phone 1298, Pomona.

TRADE your lot in as part payment on new Spanish 12-room duplex. Close in. Gorgeous view and all the latest features. Income nets better than 20% on investment. OL. 4709.

TRADES, TRADES. We match them. Income for vacant. City for suburban. List with live wires. We will submit you a proposition in 24 hours. Peterson, 964 S. Vermont.

WANT CLEAR LOT
As part payment for 6-room home on Detroit street. Price $10,000, clear. No cash required. HO. 4784.

COUNTRY ESTATE, COST $150,000; house insured $77,000; near Indianapolis. CASH $40,000, OR TRADE. DELP, 6266 Sunset. GR. 3334.

WILL take your residence or clear lots as down payment on beautiful 4-family flat. Income $360. OWNER. DU. 7624.

WANT single house, lots or light car for 10-room double bungalow. West Hollywood, subject first loan only. GR. 9820. WH. 8884.

WATCH SUNSET AT WESTERN for ACTION SOON. Large lot near this major intersection. C zone with income home exchange. WH. 6000.

5-ROOM house, lot 50x135, fruit trees, good location Huntington Park. Value $5500. First lien $1800. Exchange equity for lot. Owner. OR. 1802.

RUNNYMEDE UNIT
FOR CLEAR LOT, LATE CLOSED CAR OR CASH. GR. 6747.

BEAUTIFUL 4-flat, unit heat, electric refrigeration, tile baths, showers, 1 mortgage. For what? OR. 2673.

CLEAR mountain resort, money maker. Want income or acreage, L. A. or vicinity. R. R. CRABTREE, WH. 7208.

WANT 4-bedroom, 2-story home for high-class duplex. ACT QUICKLY. WHitney 5111. CRestview 6775.

NEW 6-flat $22,000, income $3300, pays 15%. Want clear lot or bungalow. Seleeman. OR. 1166.

WILL TAKE VACANT $4000 LOT FOR EQUAL EQUITY IN 4-UNIT CORNER COURT. OX. 3513.

9-UNIT court, center Hollywood. Subject to $24,500 at 7%. Want smaller, city or country. VAndike 5518.

CLEAR business lot and cash for equity on bungalow. J. W. Opie, 228 S. Maple Dr., Beverly Hills. OX. 4958.

CLEAR 4-family flat, want clear bungalow or double or lot, balance cash. 4168 Washington Blvd.

EXCHANGES, MU. 2522
ERNEST STEWART, 543 S. SPRING

THEATER building in Los Angeles, partly equipped for business, 2 stores leased. Submit. HO. 8312. GR. 4548.

3-UNIT stucco court and small clear house. Want B Zone lot. Will assume or add cash. Owner. EX. 4421.

3 BRICK stores on Pico, $35,000, $12,000 bank loan. Want Los Angeles or beach. OR. 6819.

FOR quick action on trades and good buys for cash, call Southern California Realty Exchange. MU. 2897.

10 ACRES walnuts near Van Nuys. Want home or income. See Harry, 6330 Van Nuys Blvd., Van Nuys.

CLEAR, fully equipped chicken acre and lot, $8000. Want bungalow. 8154 Beverly Blvd. CRestview 3136.

PASADENA home, 1725 No. Los Robles Ave., $10,500. Mortgage $4500. Want Los Angeles. AX. 3520.

INCOME property in Huntington Park for a going chicken ranch. Write Fouke, 6727 Long Beach Blvd.

UNUSUAL fine 10-acre orange grove north of Foothill Boulevard. Must have cash, some trade. OR. 1211.

BUSINESS AND INCOME PROPERTIES FOR SALE AND EXCHANGE. J. T. CUTTER, Trinity 7235.

2 CHOICE lots, Palos Verdes, $30,000. Trade 1 or both. Assume to $35,000. Call 2933 W. Pico. RE. 7480.

WANT local for unimproved clear acreage. Any size. Marquis, owner, TUcker 9465.

DOUBLE bungalow, well located, good income; will exchange for West Hollywood small home. CR. 8601.

APARTMENT site to exchange for income property. RO. 0160.

SAN FRANCISCO, St. Francis Woods home for Los Angeles. OL. 7153.

$7000 2 HOUSES, 59th and Vermont for chicken ranch nearby. AX. 8808.

HAVE clear ranch near Oakland, $10,000. Want small income. DU. 4608.

BEAUTIFUL Hollywoodland home, on level lot, for what? WY. 2314.

WANT Northwest for 7 ROOM, 3 to 35th st. and cash. 834 N. Stanley. GR. 9648.

70 ACRES alfalfa and grapes, clear. No brokers. WH. 0700.

WILL trade 10 acres clear near Compton. Phone Compton 474.

B-ZONE LOT, good 5-room house. Submit 1842 W. 12th st. WA. 9258.

REAL ESTATE—
For Exchange

Houses —72-A

WANT nice residence lot good section for my clear 5-room home, Fairview Heights section; must be over $5000 value. Address V. box 444, Times Branch.

7-ROOM stucco house in Riverside. Splendid condition. Business location. Clear. For Los Angeles or vicinity. Assume to $10,000. TU. 9838.

HOUSE in Beverly-La Brea district. $2750 equity, for clear lot or acreage, or duplex or home in Glendale or Long Beach. OL. 5351.

5-ROOM Spanish, Long Beach, $7000. Submit offer for equity $3500. 2255 Magnolia, LONG BEACH.

5-ROOM house near North Alvarado, subject $2000 bank mortgage for semi-hillside lot, Hollywood. OX. 9490.

7410 BRIGHTON, 7 rooms, lien $3500, 6%, 12 years. Equity $3500. HE. 2008.

5 ROOMS, Ridgeley and Olympic, 6% loan. Want A or B lot. OX. 5080.

Lots —72-B

B ZONE view lot, overlooking Silver Lake and city, for bungalow. Pico or West Hollywood district preferred. No agents. 1542 Sherbourne Drive.

4 FINE income and residence lots, fast growing district. Trade for income, home, or submit. 7653 Melrose Ave. OR. 4060, evenings OX. 4053.

CLEAR 2 lots, $4500; want residence lot, Beverly or Los Feliz; assume difference. DR. 1513 evenings.

Business Property —72-C

100 FEET on Beverly Blvd. near Union avenue. Value $70,000. Clear. Will assume on property showing good income. Address T. box 375, Times Branch.

60 FEET on West Adams where real activity is about to take place. Value $18,000. Clear. Want good income and will assume. Address T. box 376, Times Branch.

Income Property —72-D

VALUE AND INCOME
High-class 20-room flat in Beverly-Fairfax district. All rented. Income $2500. Will trade my $10,000 equity for clear home or acreage. MARNEY, 206 Central Bldg. TR. 5051.

WANT house or small income and some cash to exchange on new apartment. Income $5000 per year. E. B. Lowe, 6137 1/2 Pacific Blvd., Huntington Park. LA. 2615.

UNDER FORECLOSURE—10-room duplex near Washington. Income $100. Will take $2000 cash and vacant lot for equity. MEDINNIS, 4223 W. Washington. EM. 9112.

70 ROOMS—14 UNITS
Hollywood — Income $1200 month. Appraised $82,000. Mortgage $42,000. Submit clear. TR. 6865.

4-FLAT BUILDING, 4 rooms each, Garages, Buckingham Road, 1 block south of Adams. Exchange for smaller or vacant. AN. 1372.

6-UNIT court, furnished on Figueroa, close in. Want house, lot? No cash needed. 6401 S. VERMONT.

ROOMING-house, 14 rooms, close in. For what? 5127 Lankershim Blvd., North Hollywood. MA. 5514.

NEW 12-room duplex, West Pico district, one mortgage, trade for what? Owner. UN. 6274.

HIGH-class Hancock Park Spanish double, $135 month. Clear trade to $3000, some cash. Owner. OR. 4989.

NEW 4-flat, 3 rooms, Wilshire, B zone lot, or cash for $13,000 equity. 1105 S. Ardmore. MO. 19071.

LONG BEACH INCOME, $225
$16,000 apartment equity for inland. M. 391 E. Ocean, Long Beach.

3-FAMILY furnished. Income $720, for cash or clear home. AN. 3559.

DUPLEX, new, mortgage $7000. Income $125. Want lot or? OX. 1093.

CLEAR income lot, for home or duplex. Will assume. West side only. RO. 7068.

INCOME to trade for clear property. Address SS. box 44, Times Office.

6-UNIT flat, stucco, all rented; equity for what? 6061 KEY ST.

Suburban Property —72-H

1/2 ACRE, 5-room modern Spanish bungalow, fruit, shrubs. Want home in Los Angeles. 6002 York Blvd. AL. 3310. Evenings GA. 3669.

Country Property —72-K

GOING alfalfa and fruit ranch, cheap water, good soil and level; in Tulare county; want clear home to $25,000 or income and assume. Owner. 1841 N. Mariposa ave.

61 ACRES grapes, apricots, almonds, lime grove, highway, Banning, for home, duplex or ? 1721 W. 24th st. RE. 1753.

3 1/2 ACRES 4-year-old Kadota figs, full of fruit, also 1/4 acre home site. Near paved boulevard. Trade for L. A. income and assume. RE. 8618.

10 ACRES, $1500, for equities. Owner. 1020 CHAPMAN BLDG. TU. 7773.

TO LOAN—
Money
Real Estate Improvements —75

BUILDING LOANS
7%
Three Years Straight
OR
10-YEAR INSTALLMENT LOANS
(With 3 years Straight)
APPLY DIRECT
RESOURCES $10,000,000

Pacific Mortgage Guaranty Company
804 SO. SPRING. TR 9385.

BEFORE
Borrowing money to build a home or to pay off your present mortgage INVESTIGATE the Insurance Plan Loan which costs
LESS THAN 7%
331 WEST SIXTH STREET
Los Angeles FAber 2331

HAVE MONEY FOR GOOD LOANS
Have considerable funds coming in this month. Loans $15,000 to $75,000 considered first. Vacant or improved — Hollywood, Westwood Hills, Beverly Hills or Wilshire. Might consider loan up to $250,000 if good. Low interest if security satisfactory. Phone any time. OX. 1351.

LOANS
Straight or amortized. Associated Investors of Calif., Ltd. 728 Title Insurance Bldg. Free parking. MU. 2008.

6%—EASTERN MONEY—7%
On homes occupied by owners. Wilshire, Hancock Park and Beverly Hills. No bonus or commission. R. T. FRENCH. OR. 6722.

6% Insurance Funds 7%
For Real Estate Loans
Beverly Hills Securities Corp.
444 No. Beverly Dr. OXford 7093.

MONEY to loan on city property. $2000, $3000, $4000. Will also buy first lien paper. Cash on hand. Will give immediate action. Chandler, 434 Central Bldg. TU. 5625.

BUNGALOW BUILDING LOANS. Also 12% TRUST DEED MONEY

WM. McBURNEY, JR.
516 Pershing Square Bldg. VA. 2001

5 1/2—6%—7%
Straight loan or payment plan. WOOD-BRUNNER-FIELD, INC. 1013 SO. LA BREA AVE. OR. 1291.

6% MONEY on Homes. NO BONUS. NO COMMISSION. Phone us. G. D. ROBERTSON & COMPANY. CRestview 4111. 8760 Wilshire Blvd.

I WILL loan $500 to $15,000, 6%. Home, vacant, income, business property. Wilshire, Hollywood, Beverly. Close in. Private money. HE. 2420.

PRIVATE MONEY
GLEASNER, FRAIZER & DUNN
VA. 5101. 1108 Citizens' Nat. Bank.

MONEY TO LOAN
Have money to loan on vacant or improved. No loan too small nor too large. CR. 8188.

PARTY has $25,000 to loan for new construction apartment or flat, 5% of appraisal of lot and building. Address HW. box 236, Times Office.

PLENTY OF 6% MONEY
For homes and income property. 24-HOUR SERVICE. FI. 2541.

LOT payoffs, first and second construction loans. Ziegler Investment Corp., Ltd. 448 S. Hill. TU. 1930.

$100,000 AT 7%
VACANT OR IMPROVED
THIS WEEK. WH. 0314.

VACANT LOANS 8%
Murdock, Beverly Hills. OX. 1817.

WHY not pay off your 8% and 8 1/2% loans and borrow at 7 or 6%? Building loans our specialty. AX. 2081.

$600,000—Any amount, 5-7, building and 1st money. Quick action. No brokers. FRED T. RIMPAU, WH. 4616.

EAST SIDE and vicinity, $72,500 to loan on homes, 3 years or monthly. 628 BANK OF ITALY BLDG. TU. 8038.

BUILDING money, $2500 to $10,000. Residence or improved, current rates. Evarts, 604 Van Nuys Bldg. VA. 1586.

Vacant & 2nd Trust Deeds
PECK, BEVERLY HILLS, OX. 2902.

$2500 to $4000 of my own private funds to loan on city improved. Gifford, 5464 5th ave. VErmt. 8362.

$20,000 ON IMPROVED PROPERTY. CALL MY AGENT. WA. 4563.

$5500 ON WELL IMPROVED RANCH. L. A. COUNTY. OWNERS. VA. 9503.

MONTHLY pay trust deeds bought for cash. Owners only. Watson. OL. 8119.

PRIVATE money for local 1st and 2nd mortgage loans. Northwest. HE. 3585.

$500 TO $3000 on 1st mortgage. Phone before 9:30 a.m. Higgins. JE. 6592.

7% private money. West, Southwest. 1148 W. Santa Barbara. UN. 2553.

TO LOAN—
Money
Real Estate Improvements —75

6%
INTEREST
FOR LOANS ON IMPROVED RESIDENTIAL AND BUSINESS PROPERTY IN LOS ANGELES AND VICINITY.

5 1/2%
FOR CONSERVATIVE LOANS ON CENTRAL BUSINESS PROPERTY.

THESE LOANS RUN FROM 3 TO 10 YEARS AND ARE SECURED BY A FIRST MORTGAGE.

NO APPRAISAL OR ESCROW CHARGE

WINTER INVESTMENT COMPANY
11TH FLOOR, I. N. VAN NUYS BLDG., TRinity 3071.
CORRESPONDENT NEW YORK LIFE INSURANCE CO.

Plenty of Money
FOR NEW CONSTRUCTION OR FOR REFINANCING
Prompt, efficient and courteous service. Rates as low as any mortgage house in the city. Our advice and appraisal work are valuable to you as they are backed by 20 years' experience in making loans.
COME IN AND GET THEM FREE.
Robbins Little & Roy E. Naftzger
510 W. 6TH ST. VA. 8191.

6% AND 7%
Real Estate Loans
3 TO 5 YEARS
Straight or amortized to suit the borrower's needs. No charge for preliminary appraisal.
LOS ANGELES
OLDEST MORTGAGE HOUSE
ESTABLISHED 1900
THE
John M. C. Marble Company
609 SOUTH GRAND TR. 3778

GET A BANK LOAN
NO COMMISSION
We have funds available for building or refinancing loans in any amount on good properties.
Apply at any one of our fifty-seven offices.
CALIFORNIA BANK
Mortgage Loan Dept.
629 South Spring. Los Angeles.

6%—6 1/2%—7%
Largest loan funds available in Los Angeles can be reached through us. COMPLETED PROPERTY OR CONSTRUCTION. 3-year straight or term amortized. WELL LOCATED VACANT AND 12% 2ND TRUST DEEDS. Quick action: free appraisal.
Robert E. Brown Company
639 S. La Brea. OR. 9019.

$150,000
Must Loan This Month
6% and 7%
Any Amount Quick Action
KELLS & GRANT
Wilshire at Western. DU. 3000.

5 1/2 & 6%
Business and residential Los Angeles and Vicinity.
Loans placed with PENN MUTUAL LIFE INSURANCE CO
HAVELOCK C. BOYLE
215 W. 6th St. FAber 0778.

PROPERTY OWNERS! LARGER LOANS THAN ANY BANK! $2500 TO $5000. Unlimited funds for 1st liens in these sums or larger for building or refinance. No amortization. Nominal charge. Immediate action. ASSOCIATED MORTGAGE COMPANY of Los Angeles. 504 Bank of Italy Bldg. TR. 0564.

SECONDS
JUST RELEASED, $150,000 for Second Loans on Apartment-houses and hotel buildings. SUGARMAN INVESTMENT CO. 608 Pershing Square Bldg. FAber 3434.

5 1/2-6%-LOANS-6 1/2-7%
ON IMPROVED REAL ESTATE
Three years straight and long-time principal payments. ALSO CONSTRUCTION LOANS. Prompt Service. Free Inspection.
E. L. McCormack & Co.
1121 Van Nuys Bldg. VA. 5300.

PRIVATE MONEY
6% AND 7%
On improved real estate. Prompt and courteous service.
JOHN E. WHEELER
1104 I. N. Van Nuys Bldg. 7th & Spring sts. VAndike 4566.

Money To Loan
Unlimited funds for loans on residential property in Los Angeles or vicinity. Refinancing and construction loans a specialty. UNIVERSAL SECURITIES CO., LTD. 614 Quinby Bldg., 650 S. Grand ave.

6% AND 6 1/2%
Your First and Second Mortgages in One. 60 to 65% loans.
BROOKS MORTGAGE CO.
716 Union Bank Bldg. TR. 4805.

6%—7%
1st and 2nd mortgage loans. Lot pay-off. See Adler, TRinity 3813. H. Lew Zuckerman Co., 418 W. 8th.

G. C. HIGBIE
504 Bank of Italy Bldg. TR. 0564, for private funds, any amount, $2500 to $100,000. Interest 6-7. Refinance or for building. Immediate action. No appraisal charge.

HAVE $40,000 Trust Fund for one straight 5-year loan, 7%, on improved local business property. Liberal appraisement. H. H. Helbush & Co., 2030 Wilshire Blvd. DU. 1321.

Improved or Good Vacant
Loans straight or amortized on low payments. Also 2nds. See us. McNAIR BAKEWELL, 614 Guaranty Bldg., Hollywood. HO. 5771.

6%—Private Funds—7%
Improved or vacant, also ranches. S. R. EARNEST & CO. Est. 1907. Hugh K. Walker, Jr. S. R. Earnest. 319 Detwiler Bldg. TR. 9073.

6%—6 1/2%—7%
Guardian Mortgage Corp.
358 ROOSEVELT BLDG. TR. 7447.

SHORT AND LONG TIME LOANS AT 6% for building and refinancing. Conferences invited. MORTGAGE GUARANTEE CO. 626 S. SPRING ST.

WE have $3000, $5000, $8000 to loan on Wilshire and Hollywood homes. Wilshire Realty Co., 4363 Melrose.

6%, 6 1/2% AND 7%
LOAN APPLICATIONS WANTED
Pacific-Western Inv. Co. GR. 2148.

Private money, 6 and 7%, city, country and building loan. Lockhart & Son. 435 H. W. Hellman Bldg. VA. 6818.

Vacant Property Loans 8%
Mr. Cheesman, Mr. Elwood. OX. 8501.
SEE WM. H. HARWOOD CO. FOR 6% LOANS
510 W. 6TH ST. MU. 3873.

MONEY 7%, BROKERAGE 3%
NO APPRAISAL—ACTION
LESLIE GORDON. OX. 7250. WH. 7179.

3-YEAR money for building operations or improved, low cost. CONKLE. 5112 W. Pico. WH. 7209. VE. 9173.

3-YEAR loans, improved or for building. FARNSWORTH BROS. 1017 Van Nuys Bldg. TUcker 1209.

LOT PAY OFF
Unlimited funds. WY. 2156. WH. 7814.

6% — PLENTY OF MONEY — 6%
6% BUILDING, REFINANCING, 6%
153 S. LA BREA. WY. 3187.

NO money to loan at current rates, building loans; write your wants. O. Park Smith, 3234 Crenshaw Blvd.

$27,500 PRIVATE funds at 7% to loan on residential income or business. Will divide. OX. 8400.

RANCH loans, anywhere, to refinance or buy. Goodell, 548 S. Spring.

TO LOAN—
Money
Real Estate Improvements —75

5 1/2% Money—6%
INSURANCE FUNDS
Money is now available as in the past several years for attractive loans in acceptable locations on real estate in Los Angeles and immediate vicinity.
Our supply is from the East where accumulations in large quantities are always seeking investment and at lower rates than can be had in the West, where so much money is needed for development.
A 6% loan after commission is added means only 6 3-5% to the borrower over a five-year period.
FREE INSPECTION of your property. Telephone us the address.
THOMAS MORTGAGE CO.
TR. 3946. 510 So. Spring st. Top floor
Financial correspondent Prudential Insurance Company.

OWNERS for construction and refinancing. See Mr. Cartwright. Huntsman-Cassady Co. FI. 3114.

$1500 TO $50,000 to loan. 7003 S. WESTERN AVE. PLeasant 6246.

MONEY to loan. $10 per month per $1000. 2921 Whittier Blvd. AN. 8357.

6%-7% TO $100,000 improved real estate. VE. 8750; evenings UN. 4485.

Loans on Furniture —75-A

FURNITURE AND AUTO LOANS. MONEY AT ONCE. CONFIDENTIAL. DODGE FINANCE CO., BROKERS. 901 N. VINE ST. HO. 7916.

Diamonds, Jewelry —75-B

10 MILLION
DOLLARS TO LOAN
Diamonds and Jewelry
Lowest rate of interest. No loan to small. No loan too large. Pledges held 13 months. Private loan booths.
PROVIDENT
Loan Association
346 S. BROADWAY
NEW ORPHEUM BLDG.
ENTIRE 3RD FLOOR

FOR 60 YEARS
A Financial Institution
FOR DIAMONDS & JEWELRY LOANS
SPECIAL LADIES' DEPARTMENT
A. B. Cohn & Bro.
305 Warner's Downtown Theater Bldg., 7th & Hill

DIAMONDS, JEWELRY and other personal property. Courteous, private, confidential. References, leading banks and jewelers. Lowest rates. Established 1903. LADIES' DEPT. MARKWELL & CO. 707 SO. HILL. SUITE 505. TUcker 9291

Automobile Loans —75-C

CUT RATE
AUTO LOANS
Cheapest in the West
WE WILL BEAT ANY DEAL THAT YOU CAN GET IN LOS ANGELES. COME TO US LAST.
DALTON'S STORES
9TH AND FIGUEROA
MUtual 5366
542 S. FIGUEROA
MUtual 5366
1511 N. VINE ST.
GRanite 0104 HOLLYWOOD
194 W. COLORADO ST.
TERRACE 4074 PASADENA
1000 BROADWAY
MAIN 7233 SAN DIEGO

AUTO LOANS
REFINANCING
CONFIDENTIAL COURTEOUS
Kelley Kar Co.
DRIVE IN FREE PARKING
Four Offices
LOS ANGELES MAIN OFFICE
1225 S. Figueroa
WEstmore 3016
HOLLYWOOD BRANCH
1348 N. Vine St.
HEmpstead 1200
GLENDALE BRANCH
302 S. Brand Blvd.
Douglas 4178. NOrmandie 7107
LONG BEACH BRANCH
Corner American-Anaheim
664-148.

AUTO LOANS
AND REFINANCING
CUT RATES
Out-of-State Cars Refinanced. Your present insurance accepted.
Hillman Auto Loan
807 S. FLOWER. MU. 6156.
HOLLYWOOD BRANCH
1250 N. VINE. HE. 1863.
Open evenings and Sundays at 807 S. Flower.

AUTO LOANS
QUICK, COURTEOUS FINANCING OR REFINANCING—LOWEST RATES
PODOLOR MOTOR CO.
3676 MONETA AVE.
"Where Main Street Greets Moneta"

AUTO LOANS
AT LOWEST RATES
DONALDSON
200 West Pico St., corner Hill St.

Miscellaneous, Salary, Etc.—75-D

LOANS—New Methods
WE are able to obtain loans FROM $10 TO $50 for men or women steadily employed.
WE GIVE YOU CASH
Our service is quick and confidential. We require no security or indorsers. COLUMBIA LOAN BROKERS, Ltd. 817 Foreman Bldg., 7th and Hill sts.

$200 TO $2000—
Will loan on easy repayment plan to people of character. 706 S. Detroit at Wilshire. Mr. Cordner. OR. 1261.

MONEY WANTED—
Real Estate, Collaterals —76

RELIABLE BUILDING CO
Wants to make connection with responsible pay-off man. 251 N. Western Ave. HE. 1824.

$3500, 3 YEAR, 8% first trust deed. New 7-room stucco bungalow, double garage, lot 40x120, A-1. See Gifford, 5464 5th ave. VErmt. 8362.

$6,000 At 8% & 3%
New stucco home, Hollywood, value $12,000. GR. 8117.

$8000, 8%, two 3-room houses, corner. Income $65 per month, and vacant business lot. Worth $20,000. Address S. box 457, Times Branch.

WANT $3750, 8% and bonus on 7-room new stucco, 3 bedrooms, 2 baths, paved, wide street. Owner. 1757 W. Florence. YOrk 9128.

WANT $1500 1st mortgage, 8%, on fine San Fernando Valley property, worth minimum of $4500. 5% commission. Owner. GL. 2744, 9 to 4.

WANT $3000 at 12% secured by corner home worth $25,000, subject to $8000 mortgage. HE. 5469.

WANT $2500, 8%, at once to save home. Will give first trust deed. Phone Terrace 2394.

$4500, 8%, ON fine 7-room bungalow, double garage. Value $10,000. Los Angeles Finance Company. VA. 6261.

$4500, 8% on $9500 WILSHIRE Bungalow, 6 rooms, near FAIRFAX. NO AGENTS. DU. 4815.

RELIABLE party desires blanket loan of $15,000 on $30,000 clear lots. 8447 WILSHIRE BLVD. OX. 7197.

$3750 8% and bonus, 1st Trust Deed, 200 acre, improved farm near Pomona. Bank loan $3500. TH. 7006.

WANTED: $3500 8% first trust deed from private party. Lewis, 112 S. La Brea. WY. 1130.

$3500, 8%. Beautiful new 8-room, 2-story house in central part of Glendale. Value $7500. Veasey, TR. 0564.

FOR sale: $2000 mortgage on 5-room stucco home. Woodard, 5710 Vermont. YO. 2767.

$3000 SECOND trust deed. Discount $6000 for quick deal. EM. 5184.

$3000 1ST, 7%, 5-ROOM HOUSE, A-1. 6557 S. VERMONT. YOrk 2882.

$2,700 VACANT, bank and bond appraisement $48,750. GR. 2845, 11-12.

$3000 AT 12% behind $25,000 at 6% on residential income. FA. 1661.

$3000 ON lot in Hollywood Manor. Good value. Pay 12%. OR. 7315.

$1000 CHATTEL loan, pay 12%, and bonus. WY. 0303, after Sunday.

PRIVATE MONEY WANTED FOR FIRST MORTGAGE. AN. 8540.

MONEY WANTED—
Real Estate, Collaterals —76

AMERICAN MORTGAGE COMPANY

$500 and $1000 8% First Lien Trust Deed Coupon Gold Notes, secured by new modern apartment buildings in the finest sections of Los Angeles—Wilshire and Hollywood. We have established an enviable reputation for this class of investment. Send for circular.

$8474.58 balance on first trust deed, maturity January 16, 1933, payable $75 monthly installments, including interest at 7% on owner's beautiful 2-story, 7-room home, 2728 McConnell Drive, near West Pico Blvd. and Motor avenue. Value $20,000.

$9000, 8%, first trust deed, 8-room house and 4 bungalows, El Nido, near Colorado, Pasadena. Lot 288x466, value $38,000.

$16,000—8% 1st trust deed, new 2-story stucco, 29 rooms and lobby apartment building, northwest corner Rosewood and Spaulding. Lot 50x135. Completion guaranteed. Value $32,500.

$25,000—8% 1st trust deed, 3-story brick store and apartment building, 5738 South Broadway, corner West 58th street. Lot 40x111. Value $60,000.

$35,000—8% first trust deed, 3-story and basement solid brick 54-room apartment building, 1316 North Edgemont St., near Fountain Ave. Lot 50x135.8. Insurance $37,500. Value $72,500.

SEND FOR CIRCULAR
.... Cut off and Mail ....
Name ....
Address ....
City ....

AMERICAN MORTGAGE COMPANY
1049 S. HILL ST. WE. 8131.

$42,000, 7% ON NEW Store building value $85,000. Income $18,000. Phone owner LA. 3983 or inspect property at 7400 State, Huntington Park.

A SUCCESSFUL firm in San Diego is desirous of making a loan of $40,000. Doing excellent business. Security is of unusual value. Investment will yield a very satisfactory return. Address Box 8, 1105 3rd st., San Diego.

MONEY in amounts $1000 to $10,000. Liberal discount allowed on monthly payment contracts. Guaranteed by established manufacturing concern. Further secured by liberal reserve. A real opportunity for private capital desiring high yield on investment with safety. We do collecting and remit in equal monthly payments. Address V. box 446, Times Branch.

$600 BONUS 8%
Will pay $600 bonus for $15,000 3-year loan on 2-story business and apartment building all furnished and 100% occupied. Value $40,000. Income $500 monthly. See DONALD BURNS, 3601 WILSHIRE BLVD. OR. 1241.

IF you can invest $20,000 for expansion in a going, legitimate California corporation I can make you a very attractive proposition. The possibilities are unusually good for both big and quick returns with normal elements of safety. Phone the owner, Mr. Holloway, DRexel 3111, for appointment.

$1000 TO be used in development work on one-half section land in Arizona. 7 miles from Kingman and 40 miles south of Boulder site. Will split 50-50 on land and developments. Wonderful possibilities here. Write at once to McDonald, 350 N. Canon Dr., Beverly Hills, Calif.

$22,000—2 or 3 years, property located in Santa Monica, owner's value $60,000; property belongs to corporation, paper will be signed by president who is a responsible physician. Taylor, TR. 7233, or Alhambra 4313. Evenings CH. 0269.

$600 TO $1000 wanted from man or woman for interest in a high-class manufacturing novelty. Guarantee you $150 per month from start. $15,000 security. Rare. 987 S. Manhattan Place.

WANT $35,000 on 24-unit brick near Pico and Union, steam heat, electric refrigeration, new furniture and paint, rent $10,000, responsible owner. FOOTHILL LOAN CO., 434 N. Broadway, Glendale. Douglas 2083.

WANTED
2nd mortgage of $3000 on improved property, 15 minutes from L. A. business center. Has a 1st mortgage of $8500. Bank valuation $25,000. Address V. box 409, Times Branch.

RETAILER established 15 years has need for $10,000. Can give installment contracts as security. Security 3 to 1. Will pay liberal interest and repay monthly. Box 9917, Times Office, Long Beach.

$15,000
Loan wanted, 7%, 3 years, on income paying business property. Address W. box 297, Times Office.

$7000, 3 years, 7%. Owner's 9-room two-bath home. Value $17,500. House very modern. Location East Hollywood. Taylor, TR. 7233. Evenings CH. 0269.

$4000, 3 years, 8%. Nicely located double stucco bungalow with 3-room frame in rear. Double garage. Value $10,000. Mr. Berkey, 4700 Cimarron, VE. 3878.

FIRST Trust Deeds, $4000 and $9000 on 2 pieces of fine land in Vista Irrigation District, 7%, 2 years, bonus 5%. Very responsible borrower. 319 Brockman Bldg. TR. 6326.

WILL sell $25,000 worth of contracts, all or part, on San Fernando real estate at liberal discount. Purchasers all paying. MU. 6331.

$5000, conservative 7% business and residence, double frontage, near Washington and Hoover. Mr. Rose, UN. 2553.

WANTED—$5000, 3 years, on unimproved business property, principals only. Address T. box 287, Times Branch.

WANT $3750, 8% and bonus on 7-room new stucco, 3 bedrooms, 2 baths, paved, wide street. Owner. 1757 W. Florence. YOrk 9128.

$3500, PAY 8% and bonus for loan on owner's new 6-room home, lot 50x135, paved street. 7140 S. Western. YOrk 9126.

$14,000, 7%, 14-ROOM OWNER'S STUCCO HOME, FULL TILED ROOF, 60x150. HOBART NEAR WILSHIRE. VALUE $35,000. HE. 2420.

$3500, 3 years, 8%, nicely located 5-room frame bungalow. Paved street. Value $5000. Mr. Berkey, 4700 Cimarron. VE. 3878.

WE have several 1st liens, amounts $2000 to $7500, 7% and 8%, on improved residential. ROSE, 1148 W. Santa Barbara ave. UN. 2553.

NECESSARY to save my home. Need $1000. Will give 2nd trust deed, secured by good property and 12%. Phone Terrace 2394.

WANT $6000, 3 years, at 8 and 3, on suburban property, large grounds covered with oak trees, improvements cost $20,000. MU. 4185.

$2000 AT 8% on 5-room stucco, Southeast, safe as the bank. AX. 2081.

WANT $1800 at 12%, behind $3750, at 6% on Wilshire home. DU. 0794.

$5000, 3 years 1st mortgage on Rampart Blvd. Private. AN. 5505.

WANT $3000 first, 3 years, 7%. A-1 security. Call TH. 3379.

$4500—1st on income property, close in. A safe loan. VE. 8962.

$4500, 1ST, or $2000 2nd, good property. 914 W. 18TH ST. AT. 5308.

MORTGAGES, TRUST DEEDS
Stocks, Bonds, Etc. —77

1ST trust deed, $11,000, interest 8%, on 2118 W. 27th St., 50x135 ft. Multiple dwelling, 4 units, gross $200 per month. 5% discount. Miss Lament. MU. 5294.

OUR own trust deed, $3774, payable $65 per month; due 3 years, 1% per month; exceptional buy. UNIVERSAL SECURITIES CO., LTD. 650 S. GRAND.

HAVE several good monthly payment loans from $2000 to $20,000 for sale at par and accrued interest, interest rate 7% and 8%. Address V. box 427, Times Branch.

TRUST DEEDS FOR SALE
LA BONTE & RANSOM
132 N. Larchmont. GL. 2161.

WILL exchange land planted to alfalfa and capably managed. Will double your income. Submit by mail. Hollenbeck, 241 S. WESTERN AVE.

WE buy Mortgages and Trust Deeds with our own money. 401 BROADWAY ARCADE BUILDING.

WILL sacrifice my American Mortgage Co. bonds at 8%. Write at once. Address T. box 305, Times Branch.

HAVE good $6000 trust deed for sale behind 6% 1st at attractive discount. Call FA. 1661.

$500 JONATHAN CLUB 7% bonds, big discount. Address V. box 458, Times Branch.

WANTED—Small trust deeds, own funds. Quick action. VErmont 7281.

WANTED—TRUST DEEDS
Stewart, 6125 S. Hoover. TH. 4404.

2ND TRUST DEEDS BOUGHT BY PRIVATE PARTY. Phone EX. 4296.

$2501 1ST, 8%, $40 month, 60 payments, 9 rooms, 10% off. YO. 0591.

WILL buy first trust deeds, mortgages to $2500, at discount. MU. 5458.

MORTGAGES, TRUST DEEDS
Stocks, Bonds, Etc. —77

I OWN the following trust deeds, for sale:

$1980, junior to a $6500 Mortgage Guarantee loan. Pays 12% interest. Will discount 10%. Secured by business lot worth $20,000.

$12,500, first, secured by 4 stores valued at $30,000. Will discount 5%.

$4000, first, secured by 4-room house and 2 business lots on Market street, Venice. Will discount 4%.

$12,000, second, pays $1000 per month. Doubly secured. Will discount 7%.

$13,000, second, pays $600 per month. Doubly secured. Will discount 13%.

JAMES F. DICKASON, BUILDER
302 First National Bank Bldg. OXford 7063. Beverly Hills.

WE WILL BUY
1ST MORTGAGE REAL ESTATE BONDS
Regardless of location of property. OFFERINGS SOLICITED
REALTY BOND INVESTMENT CO.
432 Bartlett Bldg., 7th and Spring.

2nd Trust Deeds Bought
PRIVATE PARTY
HIGHEST PRICES PAID
Don't sell to anyone without getting my offer. Money waiting. No delay. OReqon 3690.

$2,388 FOR $1,650
8% trust deed, unpaid balance $2388, pays $33 per month. Secured by owner's new 7-room, 3-bedroom, 2-bath Spanish on 50-ft. lot, paved street, bonds paid. California Homes Co., Ltd. 7419 S. Western. TH. 3552.

FOUR $4000 well seasoned 8% first trust deeds, secured by new 7-room, 2 tile bath homes, occupied by owners, for investors desiring absolute safety. Will allow discounts of 3% if taken within the next week. VA. 4419.

GUARANTEED
$1893.30, 8% trust deed, sell for $1450. Security 7 rooms, 3 bedrooms, 2 baths, built-up district, near Western. Owner, 1757 W. Florence. YO. 9128.

SECOND LIENS
Ready cash and No Brokerage on Trust Deeds
CALIFORNIA RESERVE CO.
"The Trust Deed Clearing House"
408 S. Spring at Phone FA. 3101.

WANTED
FIRST AND SECOND LIEN TRUST DEEDS. WESTWOOD MORTGAGE & INVESTMENT CO., 417 S. HILL ST. MUtual 4221.

WE own and offer for sale 3-year, 8%, conservative first lien trust deed on new bungalows in L. A. and Westwood. Brown & Johnson Mortgage Loans. 201 S. La Brea. OR. 0702.

FOR SALE, OVER $100,000 FIRST MORTGAGES AND FIRST TRUST DEEDS ON LOS ANGELES PROPERTIES TO CLOSE AN ESTATE. CALL 401 BROADWAY ARCADE BUILDING FOR PARTICULARS.

TAKE $1183 cash for trust deed unpaid balance $1444. Was originally $1655. A-1 owner. New 7-room, 3-bedroom, 2-bath home. High ground. 7140 S. Western. YOrk 9126.

FOR SALE, good 7 and 8% 1st trust deeds. New properties only. GR. 4188.

WE BUY 1st trust deeds, mortgages. Podol, 6363 Hollywood Blvd. HE. 1195.

$2500 1ST trust deed, 7%, 5% discount. FA. 1661.

7% PRIVATE money, 2nd trust deeds brought. VE. 9565. Evenings AX. 7321.

CASH for 2nd liens, no brokerage. 8447 Wilshire Blvd. OX. 7197.

MINES AND MINING—
Miscellaneous —80

800 ACRES in Kramer borax zone, patented; will divide. Owner. DU. 0394.

JUST located 17 valuable claims, need party with some money. GL. 8307.

APARTMENT, HOTEL—
and Income Leases

Hotels—Rooming Houses —81

FOR SALE—Massena Hotel, building and furniture of 45 rooms, 14 baths; also lease and furniture of 52-room hotel in Lake Elsinore; must be sold to settle estate. Chas. Massena, Massena Hotel, Bakersfield, Cal.

RESIDENTIAL HOTEL
63 rooms, 10 minutes to heart of city. One-half baths. Doing fine business. Sacrifice price. Details in this office.
CASON-HARDEBECK & CO.
MU. 0020. 517 Rowan Bldg. 5th-Spring

CLASSY commercial country hotel in live town. Elegant corner. All 1000 private baths. Reasonable furnished. 8-year lease. Quick action necessary. 1612 W. Pico. EX. 1295.

16 ROOMS. Modern. Brick. All on one floor. Beautifully furnished. Transient trade. Price $1800. Easy terms. 1612 W. PICO. EX. 1295.

60-ROOM apartment. Refrigeration. Brick building. Rent $400. $3000 handles. Mr. Puckett, with A. L. Hamell Co., 917 W. 6th. MU. 4234.

COUNTRY Hotel, 100 rooms, 50% private baths, new lease direct from owner, low rent. Total price $10,000. Terms. TR. 2801.

10 ROOMS. Beautiful Westlake corner home. Present owner 4 years. Very reasonable. Good income. Sacrifice. 1612 W. PICO. EX. 1295.

MUST sell at once my 50-room hotel, modern, walking distance. Clearing $400 a month. $4500, terms. Owner. AT. 9142.

APARTMENT HOUSES and hotels at bedrock prices through J. BRUCE GODDARD, 521 W. 6TH ST.

40-ROOM modern apartment, 3-year lease, $250 rent, $1000 handles. Full price $1900. 1016 W. 7th st. TR. 5817.

50 ROOMS, furnishings and lease for sale or will trade for home. 5961 Avalon Blvd. HU. 4821.

18 ROOMS. Private baths. Rent $75. A-1. Terms. Income $175. Sacrifice. 1612 W. Pico St. EX. 1295.

J. P. WITHROW—for bargains—any size, any price; terms; trade. 318 W. 9th. Room 312. TU. 7233.

40-ROOM hotel and apartment, lease and furniture, new. Rent $8 per room. OX. 1311.

12 ROOMS, established board and room, close in, small down payment, handles. Owner. DU. 1094.

HOTEL business, furnishings, lease, 28 rooms, steam heat, near Fresno. Phone owner. 26676 Santa Monica.

48-ROOM apartment, overstuffed. Price $1500; 44 rooms, $2200; 20-room hotel, $875. Grissell, 1130 W. 7th.

17 ROOMS, rent $100, 3-year lease. Near Westlake. $600 down. 1335 1/2 W. 7TH ST. WA. 6927.

5 ROOMS, 3 lots, home and income. $250. 1334 Margo off Pico and Grand.

18 ROOMS, rooming and boarding. $500, terms. 711 S. ALVARADO.

Apartments—Bungalow Courts—82

$1,000 DOWN
40-room apartment, lease and furniture; owner leaving city. Price $2000, balance easy payments. Call VICTOR MORRIS, TR. 3911.

50 ROOMS—RENT $250—PRICE $3500. West Side modern apartments. F. W. SHULTZ, 331 W. 3rd. VA. 5323.

75-ROOM brick corner apartment, money maker, sacrifice $4500, cash and trade. OWNER. EM. 4572.

60-ROOM modern, rent $600, price $4000, $1500 down. CRANKSHAW, 618 S. Figueroa. TU. 2733. (Trades.)

Exchanges, Wanted, Etc. —83

WANTED: Hotel 15 to 30 rooms. Must be good location. TU. 9321.

WANT apartment-house, low rent, good furniture, for house equity. MU. 3953.

BUSINESS INVESTMENTS—
All Kinds —84

SHOW ME $10,000
And I will show you a dignified business that will earn $20,000 and upward per annum. Not a gamble. Address S. box 480, Times Branch.

OFFICE MANAGER WANTED
Salary $300 month. Must invest $10,000, that will earn about 25%. References exchanged. Address W. box 306, Times Office.

IF YOU HAVE $5000 TO INVEST, can show you 25% on your investment on a NECESSITY now in demand. We invite investigation. 1382 So. Hill St.

WANT to sell part interest in oil well now drilling, 3000 feet deep, near Los Angeles. Address S. box 284, Times Branch.

FACTORY want trusty buy interest. Pay $76.50 weekly. 233 Bradbury.

BUSINESS OPPORTUNITIES
Of Many Kinds

Miscellaneous —85

A Real Money-Maker
Manufacturers of ice machines, established firm, doing rushing business; income $1500 month net; stock on hand for $10,000 worth of machines; $18,000 cash buys it. 1107 S. Fremont, Alhambra.

I HAVE OFFICE AND PHONE, CENTRAL LOCATION. REAL ESTATE IDEA THAT WILL PAY IF ENERGY AND COMMON SENSE ARE USED. NO INVESTMENT. GIVE AGE, EXPERIENCE. Address T. box 259, Times Office.

OPPORTUNITY Join public accountant as silent partner in business of commercial activities. Business available will pay excellent profits on investment. You finance up to $5000. We split profits. Address V. box 513, Times Branch.

BEACH fountain, cafe. Fine location. Seats 50. Wonderful business. $3000. Part exchange. McClain, 2116 Ocean, Newport Beach.

1/2 INTEREST in golf course lease on Wilshire Blvd., Beverly Hills, for $2000. 8447 WILSHIRE BLVD.

IF YOU WANT TO BUY, SELL OR TRADE a business, SEE BABCOX, 230 Byrne Bldg. Phone PA. 4951.

BUSINESS OPPORTUNITIES
Of Many Kinds

Miscellaneous —85

$20,000 cash to invest. What have you? State particulars in first letter. Strictly confidential. Address S, box 427, Times Branch.

Miniature Golf Course
We are forming a syndicate on a very desirable Wilshire lot which has 25,000 square feet, selling 10 units of $1000 or more. For further information call
WRIGHT & BECKER
3900 Wilshire Blvd. Fitzroy 4111.

BOULDER DAM
NOW is the time to give thought on how best to serve the demands created by this huge enterprise. We have what appears a very safe and profitable investment to discuss with a man familiar with concrete building, having $25,000 available. See Mr. Hodgson.
W. H. DAUM AND STAFF
733 So. Spring St. TR. 1201.

TO SECURE CAPITAL
We invite consultations. Companies organized, projects promoted. Stock issues, financial campaigns conducted, community, industrial, philanthropic, business counsel.
NATIONAL CORPORATION SERVICE, INCORPORATED
Security Title Insurance Bldg. 530 W. 6th st. TU. 5843.

FACTORY—Account owner retiring—will sacrifice majority interest in well established manufacturing concern, enjoying national distribution of fast-selling highly profitable line; requires man of executive caliber with $5000 to $7500. Opportunity of a lifetime to right man. Rigid investigation invited. No brokers. Address V. Box 396, Times Branch.

FOR SALE—Half interest in newspaper worth $150,000 for $40,000 cash; purchaser to take position of general manager, in California's most promising field for the next decade. Send full information with references. Address T. box 367, Times Office.

GASOLINE distributing business. Well established. Good trucks and equipment. Sells about 125,000 gallons per month at 3c margin. Nets over $1250 month. Due to other business will sacrifice. Inquire 309 S. Western Ave.

RELIABLE man who can invest $6000 in going business, operating route of penny moving picture machines. Exclusive territory proposition. Phone for appointment between 9 and 12 a.m. Mr. Rabkin, Hotel Alexandria.

ROYALTY
Possibility of getting from 25% up a month on gross volume, not oil or mining. Address V. box 502, Times Branch.

Boulevard Restaurant
Good location; living quarters, fully equipped, 3-year lease. $350 handles before noon. 1025 So. Alameda, Compton.

PARTNER interested in going in a business connected with stock and bond brokerage business; no selling; about $5000 needed; finest of references. Principals only. Address S. box 420, Times Branch.

WE WISH TO EXPAND IN THE FINANCE BUSINESS
NEED ADDITIONAL CAPITAL
Bradstreet and business references. NO STOCK FOR SALE. Address P. box 401, Times Branch.

FOR LEASE, unusual location for exclusive miniature golf course, two downtown; 1 block from main boulevard; excellent climatic conditions. Call 620 Stock Exchange Bldg.

NEED CAPITAL
Let us solve your financial problems. Complete incorporation service. WYNNE FINANCE COMPANY. 715 Pershing Square Bldg., L. A.

MAN with successful record for getting things done wanted; good selling properties on paying basis. Must have of past record. Address T. box 137, Times Office.

WANTED: Partner in an established and progressive antique shop. Knowledge of old furniture essential. Old walnut shop, 1320 S. Central, Glendale. Doug. 2451 or 314.

LADIES: Before investing, investigate our "business in your own home plan." Big returns. Cash required. R. A. Co. Box 1182, Hollywood, Cal.

SUCCESSFUL going business needs capital for expansion. Will sell interest to right party or will incorporate $5000 to $10,000. Established 4 years. V. box 780, Times, Glendale.

EXCEPTIONAL BARGAIN
3 year store lease for sale. $3500. Will net 10%. Absolutely secured and leased to responsible concern. Call Mr. Huntsman, FI. 3114.

LIGHT manufacturing, wholesale and retail, plenty of business. Good for $250 month, established 7 years. Small investment. 1639 W. 7th st.

WANT party with $2000, money well secured. Salary $300 month. References. Address T. box 540, Times Branch.

MAN or woman with $200 who really wants to get into business, help run it and make real money. Address V. box 387, Times Branch.

DISTRIBUTORS—Specialty man, $10-$15 a day easy. Noncompetitive auto accessory. Sells itself. Act now. Address T. box 201, Times Office.

A $500 loan required immediately. Valuable securities deposited. Pay $100 bonus for 30 days accommodation. Address S. box 384, Times Office.

FOR RENT, grocery, meat and vegetable market; new fixtures, one of all departments. Bell & Company, 1832 Colorado Blvd. Eagle Rock.

1/2 interest in one of best going L. A. furniture businesses. Prefer man that can handle office. Require $3500. Address S. box 67, Times Office.

HUNTING-FISHING CLUB
Want partner, $5000, join me in real proposition. Well established. Room 539, Alexandria Hotel.

HALF interest in good-paying business in operation over 4 years, wonderful opportunity. $3000. Address S. box 481, Times Branch.

57% ON your money. Business and lease on world famous resort; no competition. Address S. box 444, Times Branch.

ADVERTISING spotlight, includes one portable generator, six 24-in. sunlamps, 4 twin side lamps on truck. Address V. box 453, Times Branch.

WANT party with $2000, money well secured. Salary $300 month. References. Address V. box 310, Times Branch.

1/2 interest in gas station, 700 gallons per day, $750 handles, salary guarantee, full price $1200. See Roy, 3718 Beverly Blvd.

YOUNG man for auto repair shop, experience unnecessary, $125 needed. 1406 So. Grand Ave.

WANT finance in auto patent, 1/2 interest to right party. Box 89, Times Office, Pasadena.

FOLKS must eat. A grocery is the best business for you. Consult us for the best buys. MUtual 1771.

CAPITAL negotiated for any sound enterprise, mine, oil or industrial. 208 W. 8th St., Room 702.

WANT money to invest in hog ranch, large profit, no work; 6038 Stafford st., Huntington Park.

HALF interest established employment agency. Terms. Address S. box 436, Times Branch.

BEST little barber and beauty shop in Santa Barbara. C. C. MITCHELL.

In Alphabetical Order —85-A

ASSOCIATE wanted; active man take route candy machines. Outside work, steady, dependable business. Real income. $300 to $1250 required. 6636 Hollywood Blvd. Suite 22.

ASSOCIATE, established Hollywood brokerage business. Steady worker can make $75 week. Small investment. 1830 N. WESTERN.

AUTO camp and gas station, on main highway, fully equipped, doing fine business, going east, will sacrifice. 5000 Hollywood Blvd.

AUTO camps principal highway; California and Oregon. Information, terms. F. M. Stahl, Camp Broker, Box 9976, Times Office, Long Beach.

AUTO COURT, 20 units, on Ventura Blvd. Modern. Full all time. Sell improvements and leased ground or both. Let me show you. 1002 S. Hill.

AUTO camp, service station, lunch room, living quarters, Ventura Blvd. 41 miles L.A. $8000. GL. 0170.

AUTO Wrecking Yard Lease at $450. Wonderful business for mechanic. Small investment. 2712 S. Vermont.

AUTO camp, near beach, San Diego highway. Owner, 639 Valencia, L.A.

BAKERY, South Side, well paying shop, $500 will handle. Schulz & Co., 314 W. Pico. WE. 8759.

BARBER and beauty fixtures. Just closed shop. 1041 W. Grand. WE. 1417.

BARBER and beauty shop, established 4 years. 365 N. Western ave.

BARBER shop, 3 chairs, low rent, good buy. 5329 S. NORMANDIE.

BARBECUE, NETS $300 MONTH. Trial to prove. Valuable 5-year boulevard lease. Large parking space. $3500, if sold this week. Terms. Owner. 1612 W. PICO.

BATTERY, tire shop, and grease rack. Western and Oakwood, busy corner; surrounded by chain stores. HO. 6771. MR. REDEMANN.

BEAUTY Parlor, first-class shop, Wilshire-La Brea district. Owner leaves for Europe. 6191 1/2 S. La Brea.

BEAUTY SALON—A bargain if taken at once. OWNER. DU. 0253.

BEAUTY school (small). Live beach town. Sacrifice, $2100. DR. 7691.

BOARDING house, heart Hollywood, A-1 trade. Full to capacity. Nets $400 month. Ill health compels sacrifice. 5000 Hollywood Blvd.

BOOK and novelty shop. Ideally located, in building, in Huntington Park's largest theater building, bargain. Mr. Richmond, 6524 Pacific Blvd., Huntington Park, Calif.

BUSINESS OPPORTUNITIES Of Many Kinds

In Alphabetical Order —83-A

CAFE: Serious accident necessitates immediate sacrifice of 3, or any part, service cafes in San Fernando and Owensmouth; $1600 cash each handles. 617 Roosevelt Bldg., L. A. TR. 1834.

CAFE, Boulevard dining room operated on short hours. Low overhead and good profits that anyone can run. Located in Hollywood. Good lease. See J. Paul Geraghty, 8383 Santa Monica Blvd. CR. 5502.

Cafe & Chicken House

3 living rooms; lease rent $30. $25 day business. Highway location. Full price $800. 3049 W. PICO.

Cafe $500-$700 Profit

Month; guaranteed business, books open; same owner 4 years. Seats 64. Only $3600 required. 3049 W. Pico.

CAFE sacrifice, complete; worth $4500; full price $1600, $700 cash. Electric refrigeration throughout; rent $85; lease. Classy place. Owner, 757 S. LA BREA.

CAFE, busiest boulevard in town. Good business, rent $30 month, long lease, real opportunity for a real place at a real buy. $1150. 4384 Sunset Blvd.

CAFE—Westlake district. Good lease. Must sell quick. Priced right. See after 2 P.M. Owner, 1903 W. 6th.

CAFE, SEATS 41, near 2 large factories, $35 to $50 day receipts. We finance. 3066 W. Pico at Western.

CAFE—Industrial district. Seats 40. Low rent. Clear $350 month. Fully equipped. Terms. Trial. 918 W. 9th.

CAFE, moneymaker, A-1 equipment; will sacrifice. Easy terms. DR. 7691.

CAFE FOR SALE OR LEASE; $400 HANDLES. 1546 W. 6TH ST.

CAFE, fully equipped, sacrifice. Low rent. 1410 Redondo Blvd. at Pico.

Chicken Steak House

Frigidaire system. Parking for 100 cars. Over $200 business on Sunday. Lady owner for 4 years retiring. Terms reliable party. 3049 W. Pico.

CIGAR AND SOFT DRINK STAND. Downtown location. Rent $30 month. Price $350. 3066 WEST PICO.

CIGARS, cold drinks, magazines, over $30 day. See owner, 122 W. 9th St.

CIGAR stand, money maker, A-1 location. Sacrifice. DR. 7691.

CIGAR stand, clears $200 month. Real buy. Meyer, 411 S. Main. Room 311.

CLEANING plant and stores. Established owner's sacrifice. Address T. box 114, Times Office.

CLEANING, receipts $123 weekly. Busy boulevard. Rent $23. Price $450. Address S. box 283, Times Office.

CLEANING, tailoring, all drop-in, over $400 month. 1753 HILLCREST.

CLEANING and pressing, sickness $135 full price. 6103 S. San Pedro St.

CONCESSION space soon available in new downtown market. Reasonable rentals.

H. W. M. GARLAND & CO.
117 W. 9th st. FA. 4041.

CONFECTIONERY in apartment building near school. $200. Santa Monica.

DELICATESSEN, grocery and fountain. $2500. (Worth $3500.) Must leave for East. Owner can show business clears $400 month. Rent $45 with living rooms. Might trade. Quick action needed.
IRVING I. TURNER,
836 S. Los Angeles street.

DRAPERY stock, equipment, 2 power machines; Rau fastener, office desk; etc. ON 3301. 1101 S. La Brea.

DRESS SHOP
SACRIFICE. MUST BE SOLD AT ONCE. High class fixtures. Lease obtainable. Excellent location.
1109 N. WESTERN AVE.
Phone S. Shaw, HO. 9959 or Vandike 2391

DRESSMAKING SHOP with high-grade stock of gowns in wide-awake beach town near L. A. An outstanding opportunity for woman with business ability. Price $3000. 904 SO. HOPE.

DRESSES and millinery store, doing good business, hottest spot in Huntington Park, valuable 10-year lease; beautiful fixtures; $8000 cash to handle. Address W, box 275, Times Office.

DRIVE-in eating place, equipped and modern. Lease Beach Blvd. Sale or trade. Owner, WH. 7637.

DRUG store for sale. West Hollywood. Splendid location. Doing $40,000 yearly. Priced low for quick sale. Address S, box 252, Times Office.

DRUG store, sales $145 day. Real buy. MEYER, 411 S. Main, Room 311.

DRY cleaning shop, established 7 years. Wilshire district. Sacrifice.

FOOTSTAND for sale or trade. Next to California Theater, 604 S. Main.

FOUNTAIN and lunch counter in public market, near Melrose and Western. Equipped. Reasonable rent. $1000 required. RE. 6406.

FOUNTAIN (Friedlaire), lunch, sandwiches, 10 leather stools, good business, $800 required. 2223 W. Washington.

FOUNTAIN-lunch. Big moneymaker. A1 location, Hollywood. A-1 equipment. Receipts $100 day. $5750. DR. 7691.

FRUIT stand for sale reasonable. Next to California Theater. 604 S. Main.

FRUIT stand, drive-in market, for sale reasonable. 6507 S. Western.

FURNITURE store, second hand. Owner location. Money maker. Sacrifice $200, for quick sale. UN. 8799.

GARAGE, same owner 8 years, Main boulevard. Give 5-year lease. $65 per month including 5-room house. $2500 stock and tools for $1500. 1623 Colorado Blvd., Eagle Rock.

GARAGE, 30 cars, and filling station, corner of Culver and Washington Blvd., Culver City. See owner on premises till noon every day. Phone afternoon, EX. 3201.

GARAGE, STORAGE. HOLLYWOOD. 5-year lease. Rent $225 month. 7000 square ft. $1000 handles. East Sunset. RICH. 1362 So. Hill, corner 14th St.

GARAGE, 75-CAR CAPACITY
Storage alone pays $350.
Rents $225. $1200 handles.
WALLACE, 416 W. 8th. Room 1306-7

GARAGE, 50-70 cars, partly equipped or without, rent $50. Good location at 2009 So. Garfield, Alhambra.

GARAGE, for rent, 1000 Wilmington st. $20. LA. 2212.

GARAGE, real location, long lease; no agents. FI. 2128.

GAS station, heart Hollywood business district. Pumps 12,000 gallons gas, 500 gallons oil month. Owner will lease 3 months' advanced rent required. No bonus. 1557 N. Western.

GAS STATION, an opportunity for the right man, only $250 cash, balance to suit. 31st street and Grand. HE. 9286, DU. 9767.

GAS super station, major boulevard, going business. Owner lives east, here for sale. Sacrifice. Low terms. Address F, box 210, Times Office.

GAS STATION, an opportunity for the right man, only $250 cash, balance to suit. 31st street and Grand. HE. 9286, DU. 9767.

GAS SUPER STATION. Hollywood. 4-year lease. Rent $80 month. Gas sales 6000 month. 1400 handles.
RICH. 1362 So. Hill, corner 14th St.

GAS STATION. REPAIR SHOP. 3 pumps, 3 months' stock. Stock $650. 3066 W. PICO AT WESTERN.

GAS STATION, 2 CORNERS, 7 PUMPS. BIG HOUSE. TERMS. OWNER, 1445 GLENDALE BLVD.

GAS super and garage, established business. Bargain price. Call Monday, 476 N. Lake, PASADENA.

GAS STATION FOR LEASE
10pumps, 2 pumps, $550 required.
WALLACE, 416 W. 8th. Room 1306-7

GAS station, $800 profit. Trial. Tank car storage. 6526 S. VERMONT.

GAS STATION—SEE THIS
10201 S. WESTERN AVE.

GAS station for sale or lease. Owner, 1831 W. 84TH ST.

GAS station, A-1 location. Moneymaker. Will sacrifice. DR. 7691.

GENERAL store, $5000 doing $40,000. Rent $90. Clears $450. Irving Turner, 836 S. Los Angeles st.

GOLF—Beautiful 18-hole course in center of town near L. A. Good buyer at a bargain due to partners disagreeing. Investigate. 2222 W. Washington.

GOLF EXCHANGE

Golf money. 50% finance, build, lease sell. 249 S. Vermont. WA. 7844.

Golf Course Builders

REASONABLE CHARGES. TERMS. SMITH. RE. 6406.

GOLF LOCATION

Large size, live spot for miniature golf. Long lease. Owner, MO. 17412.

GOLF site, Hollywood Blvd. Finest boulevard in town. 150x185. 3 years only $200. Prompt action necessary. D. Posner, OR. 1241.

GOLF course, Whittier district $12,000 cash, lease alone worth amount. Good established business. Address T, box 504, Times Branch.

GOLF MINIATURE, 18-hole. Owner called east. At cost price, $1050. Western and Florence Ave.

Golf [Miniature] Architect

Sketches, estimates. CR. 4186. KAY.

GOLF site, 100x170, Whittier Blvd. Lease, near Lorena. Also 400 ft. on Melrose near Vine. AR. 7130.

GOLF range, 1243 S. Vermont ave. Finance, build, buy, sell, lease.

GOLF, major boulevard corner. Rent or percentage. Owner, CR. 7832.

GROCERY and meat market, large store, 3 living rooms, 5-10 years' lease, $30 per month, $600 monthly business. Terms. NYHART & SABIN, Room 204, 105 S. Market st., Inglewood. Phone 310.

GROCERY and meat market, old established. Cheap rent. Must be sold before Thursday, July 24th, for $2300 cash. Owner sick, in hospital. Store may be seen after Sunday. 2602 University ave., Los Angeles.

Grocery—Meat Market

Rent $75 month. Invoice fixtures and stock. Consider real estate.
3001 W. Vernon, corner 8th Ave.

GROCERY and confectionery. Are you looking for a small store, clean stock, modern furnished apt., garage, low rent, lease at the right price? Owner, 1548 W. Jefferson.

GROCERY, meat market. Must be sold. Illness. 1897 W. JEFFERSON.

GROCERY stock and fixtures, $475, or make offer. Owner, WE. 6859.

BUSINESS OPPORTUNITIES Of Many Kinds

In Alphabetical Order —83-A

GROCERY, clears $400 month. Will trade. Meyer, 411 S. Main, R. 311.

GROCERY, $200. 4 rooms, rent $35; no Amusts. 412 S. Los Angeles St.

GROCERY, new stock, 2 rooms. Owner, 2211 Long Beach Blvd., Lynwood.

HAMBURGER and chili stand. Busy Hollywood location. 24-hour place. Frigidaire. Have other business, cannot handle. $350 handles. Hurry for this. 801 VENICE BLVD.

HARDWOOD FLOOR CO. Completely equipped. Exclusive agency for Color Control Co., San Bernardino and Riverside county. 1002 S. HILL.

HAY, grain and feed business for sale, located at Auburn, Washington, twenty-five miles south of Seattle, in one of the best dairy and poultry districts in the State. Inquire E. W. Murphy, owner, Auburn, Washington

LAUNDRY, hand, small, established 5 years. $200. 308 E. Olive ave., Monrovia.

LUNCH, SANDWICHES AND SHORT orders. Malted milks. Rent $30. Long lease. $350 full price. 3049 W. Pico.

LUNCH room, moneymaker, well equipped. Sacrifice. Terms. DR. 7691.

LUNCH room, 7 stools, $250 full price. 1144 SO. UNION.

LUNCH FOUNTAIN LEASE, $40 day business. Corner 3049 W. Pico.

MACHINE shop and auto repair. Good lease. Snap! CORNER, HU. 0566.

MALTED milk shop, A-1 equipment. Big moneymaker. $4800. DR. 7691.

MANUFACTURING business, $10,000 required. Investment secured. Party with honesty and integrity. Floyd Electric Spark Controller. Ray H. Floyd Co., 823 So. Flower St. MA. 4124.

MEAT market. Moneymaker. A-1 equipment. $10-$100, $3000. DR. 7691.

MEN'S furnishings and sport wear, boots, shoes, tourist travel equipment. Nets $4000 to $5000. Established 9 years. $12,500. Address T, box 122, Times Office.

MINIATURE GOLF COURSE. I HAVE LEASE ON BEST CORNER LOCATION. NEED CAPITAL TO COMPLETE COURSE. CALL FY. 3631.

OIL engine. Someone to finance real economically operated engine. Address T, box 160, Times Office.

PAINT store, old established, rent $30. Long lease, arrange payments if security acceptable. OL. 6806.

PARTNER, will sell ½ interest in manufacturing business for $900. Need help and capital to fill orders now waiting. Will consider part cash from reliable party. Prefer man mechanically inclined. State age. No brokers. Address V, box 394, Times Branch.

PARTNER

Want business man for office or outside end of my seven-year established business, good for $10,000 per year; your money fully secured by real estate; money used in business. Price $3000. Call 812 W. 9TH ST.

PARTNER wanted by architect. Established 6 years. I have a splendid opportunity for business man of architect. Substantial income. ½ interest $3000. 1612 W. Pico St.

PARTNER, man or woman with $2500, in a clean, profitable business, the only one of its kind on the Pacific Coast. No competition. Address T, box 501, Times Branch.

PARTNER with car to buy fur and trap. No experience necessary. Investment $1000, handle your own money. Address S, box 448, Times Branch.

PARTNER, garage, $30 week. Experience unnecessary if steady worker. Small investment. 5000 Hollywood Blvd.

PARTNER, retail and wholesale chemical business, $1000, secured by merchandise. $40 week drawing account. Split profits. Trial. 1612 W. PICO.

PARTNER for Trout privilege at resort. Excellent opportunity. $2000 required. Address V, box 336, Times Branch.

PARTNER, $800. Business anyone can handle. Profits each run, $50 week. Address S, box 394, Times Branch.

PARTNER—Downtown cafe, take cash and manage help. See Chef, 612 S. 9th.

PICTURE frame store. Manufacturing equipment at a sacrifice. Owners retiring, 6035 Hollywood Blvd.

POOL hall, moneymaker. Beach town. Will sacrifice. DR. 7691.

POTATO CHIP factory, fully equipped. Also Phone Pomona 3726.

PRESS 7x10, 40 fonts type, less than ½ price, Monday, 627 E. VERNON.

PRINTER-operator may buy half interest established Los Angeles newspaper-job business; $3500 cash, draw $50 week; doing $18,000 year; legitimate; owner. Address T, box 93, Times Office.

RESTAURANT, fully equipped, for lease; seats 160; best location on Pico, 9023 W. Pico Blvd. OX. 9284.

SHEET metal, good business and equipment, cheap. 320 N. 1st ave., Arcadia. Phone 404.

SHOE shiner with stand. Cheap rent. 203 N. BRAND, Glendale.

TALKIE PICTURES

If you're interested in being associated with motion-picture producing corporation in Honolulu and can invest few thousand dollars, call between 10 and 2 p.m. Hawaiian Films, 1906 S. Vermont Ave.

TEACHER, partner wanted for kindergarten. Have gorgeous mansion with park in heart of Hollywood. Small investment. Address S, box 240, Times Office.

THEATER, $22,500. 1-3 cash. BALANCE FROM PROFITS, or will take partner. Evenings, LA. 4484.

TIRE SHOP, wholesale and retail. 14 retread molds. Low rent, long lease. Nets over $500 month. $3500 required. 1436 N. Vermont at Sunset.

TIRE shop, $135 per month. Price $250 cash. 300 E. WESTERN.

Business Wanted —87

WE SELL BUSINESSES FOR CASH
CHAS. P. HOLLINGSWORTH
Licensed, Bonded Broker. WE. 0232
1002 S. Hill st., Ground Floor.

CASH paid for your store merchandise or fixtures of any description. Phone TUcker 1420.

WILL invest to $15,000 in good deal. What have you? 1118 Lincoln Blvd.

SPOT CASH FOR YOUR STOCK OR STORE. PHONE VA. 9705.

SELL you out 5 days. No sale, no pay. No listing fee. OLympia 4864.

LEGAL—Notices —88

NOTICE is hereby given that after July 24, 1930, I will not be responsible for any debts contracted by my husband, DeWitt C. Toomey. Signed, MARTINA M. THOMPSON.

FROM this date I will not be responsible for debts of my wife, Beulah Lund. Signed, STANLEY A. LUND.

I WILL not be responsible for any bills that Clara Rocoforte makes.
JOE ROCOFORTE.

NOT responsible for debts of Fuehne Pabst or Jean Pabst after July 22nd. Signed, ANTHONY PABST.

TOO LATE— To Classify —92

SALT Lake City, take one or two, help wanted. RI. 5185.

RELIABLE white woman wants housekeeping. 2 adults. $60. GA. 9230.

SKETCHING GAME

Provide the players with paper and pencils. The leader requests each player to sketch the head of some person, animal or beast, then fold the paper over just leaving the ends of the lines of the neck visible. The papers are now passed to the next player who must, without looking at the head, sketch a body for that unknown head. This done the papers are passed on to the next player who sketches the legs and feet. The papers are folded and passed again for a name. Then all of the drawings are unfolded and spread on a table for exhibition. And funny—that's not the half of it.—[The Pathfinder.

GRANDPA WAYBACK SAYS

Speakin' of wedding bells, I never yet knowed one what tolled the bride's age.

One of the main troubles with women today is that they have too many irons in the fire and got enough on the ironing board.

A farmer's work may be as important as a Congressman's, but he gets no extra pay for his mileage in the furrow.

These here talkies ain't nothing new. The original ones were known as sewin' circles.

Wild oats seem to sprout a little quicker today as a little corn is put down first.

It's a hundred-to-one shot that Great Britain named herself.—[The Pathfinder.

We Know

"How old are you, little girl?"
"Six."
"What will you do when you get to be as big as your mother?"
"I won't let myself get that big. Mother was foolish to lose her figger."—[Louisville Courier-Journal.

PART TIME JOBS FOR CITY URGED

Civil Service Board Fights Against Lay-off

Division of Burden Sought Due to Lack of Funds

Proposal Characterized as Temporary Measure

A resolution introduced by Commissioner Britton urging that there be no lay-offs but that a policy of part-time employment be adopted by the various city departments to meet the retrenchment necessary because of insufficient budget appropriations, was adopted by the Los Angeles Civil Service Commission yesterday. Copies will be sent to the various departments, which employ more than 17,000 persons.

The resolution follows:

"Whereas, the various departments of the city of Los Angeles are confronted with the problem of retrenchment due to the fact that amounts appropriated for salaries and wages in their budgets for 1930-1931 are insufficient to cover the requirements throughout the year for all present authorized persons; and,

"Whereas, this said retrenchment will necessitate the curtailment of salaries paid which must be met either by a general lay-off or part-time employment; and,

"Whereas, a general lay-off would only add more to the unemployment lists and hence aggregate the employment problem now confronting us; and,

"Whereas, many business firms find it advantageous to retain their trained personnel by employing it on a part-time basis rather than disrupting their organization by a general lay-off; and,

"Whereas, the part-time employment plan spreads the loss among many rather than loading it on a few; and,

"Whereas, many of the city's employees have in the past refused offers of more remunerative positions for steady employment with the city, now, therefore, be it

"Resolved, that the Civil Service Commission goes on record as favoring the principle of part-time employment of those already in the service rather than a full-time lay-off of individual employees; and be it further

"Resolved, that the Civil Service Commission be recorded as favoring this measure only as an emergency measure until such time as the city's income shall provide for full-time employment."

SERIES OF INQUESTS ON TODAY

Coroner Will Investigate Deaths of Two Women and Man in Accidents

Deaths of two women and a man early yesterday morning as the result of traffic crashes will be investigated by Coroner's deputies at three inquests today.

The dead are Mrs. Pearl Wakeman, 27 years of age, of 4348 Lockwood avenue; Chester K. Nay of 8211½ Hooper avenue and Mrs. Jennie Stovall, Negress, of 1805 South Central avenue. Inquests will be conducted at 1:30 p.m., 2 p.m. and 2:30 p.m. at the Coroner's office.

Mrs. Wakeman died at the French Hospital. She was injured in a collision between two automobiles last Friday at Fairfax and Melrose avenues. She was riding with Mrs. M. Rex of the Biltmore when Mrs. Rex's car collided with one driven by Louis Minkle of 1010 Madison avenue.

Nay died at the Southwest Community Hospital from injuries received Monday when his automobile was struck by an asserted hit-and-run driver at Vermont avenue and Rosecrans street.

Mrs. Stovall died within a short time after the car in which she was riding with her husband, A. Stovall, collided with a street car at Eighteenth street and Central avenue.

LONE BANDIT ROBS BANK AT HERMOSA

Teller Tied by Robber After Being Forced to Unlock Safe Door

HERMOSA BEACH, July 23. (Exclusive)—A bandit late today held up the Camino Real branch of the First Bank of Hermosa, forcing C. E. Cummings, teller, to open the safe, then binding him with rope and escaping with $2000 in cash. He made his appearance at closing time when Cummings was alone.

"Open the safe," he commanded, covering the teller with a gun. Cummings obeyed. The bandit then forced his victim to lie on the floor, after which he tied his hands and ankles and vanished with the money. Cummings gave a good description of the bandit to Deputy Sheriffs Brooks and Slattery.

Sheriff's office records reveal the same branch has been rifled on two other occasions in the past fourteen months. The first hold-up netted $500 and the second $600.

Slate Air Group to Issue Stock

The Slate Aircraft Corporation of California, Ltd., yesterday obtained a permit from the State Corporation Department to issue 200,000 shares of stock to build and exploit a dirigible.

The directors of the company are named as John R. Grey, W. L. Jencks, Charles N. Bell, Clark Dilley and Francis Cuttle.

Capital is given as 200,000 shares, no par value. The company is permitted to issue all shares.

COMPROMISE FOR INDIA FORECAST

Mr. and Mrs. Charles Saker

Freedom for India is a long way off, but Britain will compromise and give India a government comparable with Australia, in the opinion of Charles Saker, executive engineer for the Bengal-Napur Railroad, who arrived from Hawaii yesterday on the Lasco liner Calawaii. A native of India, Saker was educated in London and has an English wife.

"Internal dissension weakens India's position," he explained. "There are too many conflicting castes, sects and interests. The whole country will not unite on anything. Gandhi's following is not national and his salt issue is only sectional. Political unity just does not exist and England knows it."

Mr. and Mrs. Saker will remain in the United States two months before returning home by way of China.

Compromises on Two Divorce Suits Indicated

Indicating a settlement out of court of two hotly contested divorce suits, and an alienation suit, Attorney A. P. M. Narlian yesterday dismissed a divorce action filed by Mrs. Agnes L. Eshleman against George B. Eshleman, and substituted another divorce suit couched in milder terms, and making less sensational charges.

Meanwhile the contested divorce case of James M. Mullins, who was asserted by Eshleman to have stolen the love of Mrs. Eshleman, has been continued until October, with possibilities of a property settlement out of court, and a default decree admitted. Mullins in turn accused Alexander B. Conlin, vaudeville magician known as Alexander the Great, with being in the company of Mrs. Mullins.

Mrs. Eshleman's new suit asserted that her husband often flew into angry moods and was rude to her guests. In a separate action, Eshleman sued Mullins for $350,000 heart balm. Attorney Narlian represents Mullins as well as Mrs. Eshleman.

DANCE TEAM PARTED BY DIVORCE DECREE

A dance team parted company yesterday when Superior Judge Collier granted Elsie Jordan a divorce from Clarence Jordan. They are vaudeville performers. Mrs. Jordan testified that she surprised her husband with another woman in a hotel room last year. Judge Collier ordered Jordan to pay $25 a month for the support of their daughter Dolly, 10 years of age, who was placed in her mother's custody.

Resorts

See the *Mariposa Big Trees*—on your way to or from

YOSEMITE NATIONAL PARK

California's most scenic vacationland—open all year. Rates—accommodations—for everyone. Ask any travel agent, or

YOSEMITE PARK and CURRY CO.
604 W. Sixth Street . . Los Angeles
Telephone VAndike 5022

CHAPMAN COURT
Modern 2—7 Room Housekeep. Bungalows with Baths. Open all Year. See "Times" or D. G. Chapman, Prop. P.O. Box 14, Lake Arrowhead Main 20.

KAWEAH PARK
By the Beautiful Kaweah River
Excellent Swimming
Rest. Fish. Few Camps and Cottages.
Write J. R. Smith, Three Rivers, Calif., or Times Resort Bureau.

CAMP ANGELUS Elevation 5800
In San Bernardino Mountains. Hotel serving, $29 wk. Housekeeping Cabins for 2, $18 wk. Reservations "Times," P. E. or Motor Transit Bureau, or P. O. Camp Angelus, Calif.

The Times Resort and Travel Bureaus

MAIN OFFICE—CORNER FIRST AND BROADWAY

are for the accommodation and benefit of persons seeking interesting routes of travel, desirable hotel and apartments, attractive sailing places, or real recreation and recuperation at mountains, seashore or desert resorts and hotels. Particulars are furnished by competent attendants to the general public regarding rates and attractions of resorts, hotels and apartments, railroad and steamship lines, motor stage lines and travel by air. Descriptive circulars are kept on hand for inspection and distribution. THIS SERVICE IS ABSOLUTELY FREE, AND IS ALSO AVAILABLE BY MAIL OR PHONE. (The Times has established connections in Paris, France, whereby a similar service is offered to our readers at 1 Rue Scribe, Paris.)

Make Your Resort and Hotel RESERVATIONS FREE OF CHARGE AT THE

Times Resort and Travel Bureau, Times Bldg., Bdwy. at First St., or at The Times Branch Office Bureau, 619½ So. Spring St.
Telephone MAdison 2345

ALSO GENERAL INFORMATION OF ALL KINDS IS GRATUITOUSLY FURNISHED TO INQUIRERS.

"Direct-U"

Have you had difficulty in finding some particular advertised product? Have you had to hunt from store to store to find something you have seen advertised? The Times has established a department called "Direct-U," which has on file selected data about thousands upon thousands of trade-named (advertised) products and stands ready to tell you just where you can find the things you want.

The Times is glad to help its readers and advertisers through this service—to make free use of it—there is no charge, of course. All you need do is phone the Los Angeles Times—MAdison 2345—and ask for "Direct-U" Department.

Resorts

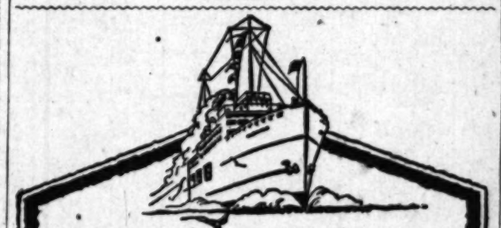

Five Boats a Day to
Catalina

STEAMERS leave Wilmington, the Catalina Terminal foot of Avalon Boulevard, week days at:
9:30 a.m. 10:10 a.m. 1:15 p.m.*
3:30 p.m. 6:30 p.m.
Saturdays at 7 p.m. instead of 6:30 p.m.

Sunday Sailings
9:30 a.m., 10:10 a.m., 1:15*p.m., 5:30 p.m., 6:45 p.m.
*This steamer runs via the Isthmus.

$2.25 Round Trip
(Boat trains leave 6th and Main Station, via P. E. Ry., one hour before each sailing. $3.05 round trip from L. A.)

Lots of Boats! Lots of Room!
Lots to do at Catalina!

Hotel St. Catherine, Hotel Atwater, Island Villa, Villa Park affording a wide variety of accommodations at prices to suit all.

Enjoy a stay at the Isthmus this season. Attractive accommodations, a restaurant, orchestra for dancing, a delightful sandy bathing beach.

Tickets: 6th and Main, Los Angeles Phone: MAdison 1151 and at leading hotels and travel bureaus.

CATALINA ISLAND

In All the World — No Trip Like This

CORONADO TENT CITY

IDEAL LOW COST BEACH VACATION PLACE

Swimming Aquaplaning
Boating
Fishing
Horseback Riding
Golf Tennis
Open Air Movies
Dancing

BEACH HOUSES

$1.50 a day, $9 a week, $34 month and up, based on number in party and type of accommodations desired.

Mel S. Wright, Manager

CORONADO BEACH

Highland Springs Resort — Our Free 18 Hole Sporty Miniature Golf Course is free to guests. Tennis, dancing, pen baths, children's wading pool, playground, volley ball, croquet, quoits, all at no extra cost. Saddle horses, unlimited unpaved roads. Modern hotel and cottages. Unsurpassed cooking. $25 week, up. 82 miles east of L. A. Paved highway via Redlands or Riverside. Make reservations for week-end parties. Ph. Los Angeles office TR. 9277.

HOTEL MacLEAN AND APARTMENTS
Cool open air housekeeping rooms, $10 week, up; Cottages $12.50 week, up. Utilities free. Family trade solicited. Wonderful view. One block from streamer landing. Write or phone J. D. MacLean, owner, Avalon 531, or see "Times."

TAUQUITZ LODGE — SAN JACINTO MOUNTAINS
ELEVATION 5000 FEET — Individual cottages — Screened houses. Log cabins, housekeeping cabins. MEALS UNEXCELLED. Golf, tennis, saddle horses, fishing. ROBERT ELLIOTT and DAUGHTERS, Proprietors. Post Office Keen Camp, Calif.
GOOD ROADS ALL THE WAY

CATALINA—"Mathewson Cottages," 99 One block from ocean. 2 rooms and kitchen, private toilets, water and lights furnished, quarter gas meter—$26.00 and $23.00 per week, accommodating four persons. Write "Mathewson Cottages." Box 2231 or phone 149W. Also SUNSET APTS. on ocean front. $40.00 per week. Phone 63W.

IDYLLWILD — SAN JACINTO MOUNTAINS
Sporty 9-hole golf course, grass greens and grass fairways. Tennis, swimming, horseback riding, fishing. Hotel and housekeeping accommodations. Reserve through Times Bureau or write Idyllwild, Inc., Idyllwild, Calif., or phone San Jacinto 6888.

Los Angeles Hotels and Apartments

New Hotel Rosslyn and Annex
FIREPROOF—1100 ROOMS
Largest Popular Price Hotel in the West. Free Bus to and from Depots.
HART BROS. COMPANY, Owners and Managers. FIFTH AND MAIN STREETS

Superb Routes of Travel

It's COOL on the JASPER PARK ROUTE
EAST

Go royally, on your vacation trip this summer—through the majestic Cascades of British Columbia, the towering Canadian Rockies, and mammoth Jasper National Park!

And all as you go, on Jasper Park Lodge's championship golf course. Ask how the grand Triangle Tour of British Columbia may be taken as a part of your trip at almost no extra cost. Free scenic booklets.

New Steamers This Summer
Two sailings weekly from Vancouver and Prince Rupert to ALASKA

CANADIAN NATIONAL
The Largest Railway System in America
H. R. BULLEN, General Agent, 607 So. Grand Avenue, Los Angeles. Telephone TRinity 3731.

DIRECT
LASSCO luxury liners make frequent sailings over the delightful southern route

HAWAII

3-Week Vacation Tours from $285

LASSCO
LOS ANGELES STEAMSHIP CO.
730 So. Broadway . . Tel. VAndike 9211
505 So. Spring Street . . Tel. VAndike 9211
6733 Hollywood Blvd. . Tel. OLympia 2121

VISIT
ENSENADA
IN OLD MEXICO
The Ship Is Your Hotel for the Entire Trip
$17.50 and up
S.S. EMMA ALEXANDER
Sails FRIDAY, 7 P. M.
Returns SUNDAY, 5 P. M.

PACIFIC STEAMSHIP CO.
501 W. 5th St. MUtual 4221

NEW ZEALAND AUSTRALIA
Union Line of New Zealand
VIA TAHITI AND RAROTONGA
Sails from San Francisco
"MAKURA" ..... Aug. 6, Oct. 1, Nov. 26
"TAHITI" ..... Sept. 3, Oct. 28, Dec. 24
For Fares, etc., apply local S.S. and R.R. agents or Union S.S. Co., 273 Chestnut St., San Francisco, Hind, Rolph & Co., Inc., Gen. Agents.

Canadian-Australian Royal Mail Line
VIA HONOLULU AND SUVA (Fiji Isl.)
Sails from Vancouver, B. C.
"ARANGI," July 23, Sept. 17, Nov. 12
"NIAGARA," Aug. 20, Oct. 15, Dec. 10
For Fares, etc., apply Canadian-Australasian Royal Mail Line, 621 So. Grand Ave., Los Angeles, or 320 W. Hastings St., Vancouver, B. C.
STEAMSHIPS

HOLLAND-AMERICA LINE
TRAVEL BY A FAMOUS SERVICE
To ENGLAND — FRANCE
HOLLAND — GERMANY
AND ALL PARTS OF EUROPE via Plymouth, Boulogne, steamer Rotterdam, Volendam, August 2
New Amsterdam, Aug. 9, Statendam, (new) Aug. 16.
Direct Passenger Service from Pacific Coast Ports to Europe
120 Market St., San Francisco, or local agents

Resorts

Come to the thrilling Wild West celebration at Fortuna—August 15 to 17!
FORTUNA—HUMBOLDT COUNTY RODEO

Enjoy
OUTINGS in the Redwood Empire of Humboldt County
BOATING SWIMMING FISHING GOLFING CAMPING HIKING

Send for booklet
Humboldt County Board of Trade
Eureka, California

Prosperity Facts on Humboldt County: There are 100,000 SHEEP in the county, and a large woolen industry. Write for details.

telephone ahead for reservations

HOTEL PURITAN
390 Commonwealth Ave. Boston
The Distinctive Boston House
One of the most homelike hotels in the world.
L. A. Andrews, Mgr.
Send for Our Booklet with 23 Guide to Historic Boston.

Steamships

BIG WHITE EMPRESSES
The ORIENT is nearer...
Ocean distances have been shortened before the 21-knot speed of Empress liners, huge and fastest on the Pacific. Japan, China, Manila are nearer by days.

Sailings from Honolulu
Empress of Canada Aug. 7
Empress of Japan Sept. 8
(new, new-look ships)
Empress of Canada Oct. 6

From California via Honolulu or Matson Lines. Interesting connections at Honolulu or stopovers of 4 days or longer in the Islands.

See your local travel agent or W. McIntyre, Gen. Agt., 621 South Grand Avenue, TRinity 3258, Los Angeles.

Canadian Pacific
WORLD'S GREATEST TRAVEL SYSTEM

To San Francisco TODAY!
"HARVARD" sails at 4 p.m.
ONE WAY $14
Round Trip $22.75
16-day return limit
Fares include meals and berths.
SAILINGS to San Francisco—Tues., Thurs., Fri., Sun. from L. A. Harbor (San Pedro)

To SAN DIEGO TODAY!

"YALE" sails at 5 p.m.
ONE WAY $3
$5 round trip, ticket good return limit. Includes meals and berths.
Sailings to San Diego Wed., Thurs., Sat., Sun. from L. A. Harbor (San Pedro). Boat trains leave P.E. Depot and Arcade Depot for sailing.

LASSCO
LOS ANGELES STEAMSHIP CO.
733 So. Broadway . . . Tel. VAndike 9211
505 So. Spring Street . . Tel. VAndike 9211
6733 Hollywood Blvd. . . Tel. OLympia 2121

ITALY SPAIN RIVIERA
BY THE LUXURIOUS LINER
CONTE GRANDE
CONTE BIANCAMANO
Gibraltar—Naples—Genoa—Nice—Marseilles
August 9, August 30, September 20, Oct. 11
LLOYD SABAUDO LINE, 460 Market St., San Francisco or Local Agents

REMEMBER THI
Experience is a teac never retired on pension.